Complete—30 Pages. Part I—Telegraph-News Sheet—16 Pages

The Los Angeles Times

MINIMUM TEMPERATURES: Boston, 48; New York, 52; Washington, 52; Pittsburgh, 56; Cincinnati, 64; Chicago, 60; Kansas City, 60; St. Paul, 54; Jacksonville, 74; Los Angeles, 57.

Second Post

ANNUM, $9.00 | Per Month, 75 Cents, or 2 1-2 Cents a Copy. WEDNESDAY MORNING, JUNE 12, 1907. On All News Stands, Trains and Streets. | 5 CENTS.

THE WEATHER.

...For Los Angeles and vi... Rower; fresh south wind. ... Francisco and vicinity: Cloudy; ... possibly light showers; light ... wind.

...:05; sunset, 7:05; moon sets ...

...DAY—Maximum tempera... 66; minimum, 57 deg. Wind ...southeast; velocity, 7 miles; ...southwest; velocity, 6 miles. At ...the temperature was 62 deg.;

...At 5 a. m. the temperature ...; cloudy.

...ete weather report, includ... ...erature temperatures, will be ...page 12, Part II.]

...S OF THE NEWS ...WHAT'S ISSUE OF ...Times

INDEX.

...Treasury is Checked. ...of the Pacific Slope. ...Disclose Foul Plot. ...Made for Cars. ...Sports in Tourney. ...Reaches This City. ...Appeal Useless. ...Vote for Bonds Today. ...Rule Against Teachers. ...Brief: Vital Record.

...Told Under Oath. ...Service: Court News. ...the Oil Industry. ...Page: Pen Points. ...and the Stage. ...Confers Degrees. ...Can't Make Sure. ...in Los Angeles Society. ...Evidence from Arizona: ...Los Angeles County. ...South Counties' News. ...Great Financial Items. ...Realty Transfers. ...Against Heney Explained.

SYNOPSIS.

...Sensational testimony at ...over Inglewood Water ...young attorney telling ...held up and threatened ...how he did what was de... ...How over S.P.C.A. ...dog from law fete reaches ...published accusations of ...for the trouble are ex... ...National Eclectic Medical ...meet here next week. ...with pleasure. ...Suit over ...leads involving ...a trial, and a portion ...of court....Negro ...who financially aided ...of Richmond, visiting ...U.S.C. sends out large ...Graduation exer... ...Collegiate and Cumnock ...record for school... ...a member of the grad... ...of the College of Law. ...hysterical and is un... ..."Olga Miller's" body ...Bertha Bellstein....Los An... ...of Architects to build a ...Westlake Park...."Bat" ...lightweight, arrives ...condition for his com... ...Britt....Doctor is held ...young girl's death by ...Federal authori... ...against railroads for in... ...of live stock....Col. ..., father of Mrs. A. ...critically ill....Scotch ver... ...by Civil Service Commis... ...McGill case...."Kid" ...of the fight game and ...job in street department. ...now fined in Police Court, ...is suspended.

CALIFORNIA. Crazy ...chief in San Ber... ...makes fierce battle ...with snaps handcuffs ...which they attempt to ...Troop graduating ...Epworth League ...by drunken roisterers ...Jap up a tree at ...down by rope ...dirt-removing propo... ...City Trustees in San ...wall arouses ire in ...Santa Ana Blade ac... ...printing, less graft ...Barbara child ...matches with which

...Electric road in... ...right of way ...Schmitz and ...in trial of for... ...extortion....San ...Exchange revolts ...of Pinhead McCar... ...men are killed in ...Cruz....Berkeley's ...to be the John... ...accident in

...TERN. Secretary ...Labor Oscar Straus ...hope to investigate ...and Chinese ...shipmen and ...drowned while ...Minnesota from ...Exposition....Cy... ...Illinois, build... ...two people are ...of New York ...fare bill on ...did not make ...destroys half ...of Greene Cana... ...Man is arrested ...of New York ...of conducting ...French wom... ...Cabinet meet for ..., all prepare ...Troops in forts ...are put through ...deadly hostile ...is negotiating ...war is he will ...married to ac...

...han Halt

...prons

19c

...AT ...the little ...ams; are ...le colors; with full sleeve ...d with braid, cut very full, ...raps attached; sizes are for

...f Price ...or Pony Styles

...Wednesday we are featuring ...at just half their regular ...e made a specialty of these ...two numbers from different ...best of this season's styles; ...dsome coats to be placed on ...and shades of ecru; are the ...Pony styles; and the prices ...y half their regular values.

...ats marked $20.00 ...ats marked $30.00 ...ats marked $35.00 ...ats marked $39.00 ...ats marked $50.00

...e Drugs

...For box 3 cakes "Juvenile" ...toilet soap; worth 40c; no ...ders.

...For regular 50c box Dr. ...Dr. Charles' Flesh Food; no ...ders.

...For regular 50c Pozzoni Face ...powder; no phone orders.

...For bottle containing 4 ...ounces Peroxide Hydrogen; ...full strength; worth 25c.

...ULARLY 12½c TO 25c.

...dark figured Organdies—15c col... ...ured Marceline—25c mercerized ...—20c light colored French Or...

...Hamburgers ...Hamburgers

...which is having a really nice ...the Carmen's Union, ...able mud-slinger, Cornelius, ...single indictment against ... ...tion, or of a man of promin... ...union gathers together renew... ...tities of brickbats, heated ...water bottles, and prepares a ...string of vulgar epithets for ...en who are brave enough to ...cars.

They are fully convinced ... present investigation is for the ...mate benefit, and hail the ad... ...the "lion and the lamb"—the ...aire and the workman—will ... the San Francisco dust toget... ...do not mind the prospect of ...dirt in distinguished company.

I dare say they are all hap... ...ward to dining with Messrs. ... and Heney when "the show" ... and everybody, except the ... ...washed city officials, is mar... ...to-an Quentin.

I know Cornelius expects ... ...chair at the banquet. After t... ...pect the anarchists will cry: ... we get out of this" and ... ...burn up the rest of the ... ...pure envy and malevolence.

Spreckels, Langdon and Ha... ...in fact, be given "Cabinet ... and I don't know what we ... Hiram Johnson, who seems ... ...modest and deserving of the ...

At any rate, after the ha... ...has gone, and the prosecution ...suitably rewarded, we trust ...may be allowed to stand over ...of our city and cry aloud: ... "The New San Francisco! ...her!"

Systematic yawning ... ...proved highly successful in A... ...method of vocal and ... Dr. Nacgil advises deep ... ...arms outstretched, thus ... ...plete change of air in the ... ...at each treatment he has to ...make six to eight yawns, ... followed by swallowing. ... the exercise, with deep ... the best means of strengthe... ...respiratory organs and ... ...gives astonishing relief ... ...of the throat. For singers ... ...ice causes the tonsils to ...tract and harden and the ...age gives the voice great ...and improved quality.

BUILDERS REVOLT.

Exchange Is Ripped Wide Open.

At Stormy Meeting Pinhead McCarthy's Howlers Pass Illegal Report.

Action Violates Anti-trust Law and Disgusts Sane Contractors.

Open Shop Organization of Operators Is Urged as Only Remedy.

[BY DIRECT WIRE TO THE TIMES.]

SAN FRANCISCO, June 11.—[Exclusive Dispatch.] Now for the deluge.

The Builders' Exchange, which practically controls all the work of rebuilding the burned city, was ripped wide open this afternoon.

Contractors, material men and real estate owners, who are determined not to take any more orders from Pinhead McCarthy, practically seceded from the exchange, leaving the weak ones on their prayer rugs before Pinhead, the Mighty.

The meeting was stormy and violent. Knowing what was coming, Pinhead had packed it with a batch of rough-necks who were not intended to vote, but who howled "aye" until the rafters shook whenever one of Pinhead's measures came up, and hooted the other side.

They finally prevailed by mere force of noise, carrying the committee report agreeing to a wage scale with the Labor Council for a period of two years.

REPORT VIOLATES LAW.

That report is said to be a plain violation of the Cartwright law. In making it and adopting it, both the unions and the contractors are said to have made themselves criminally liable.

To support the movement, the "San Francisco Investment and Improvement Company" which represents $3,000,000 worth of building work about to be started, is in the process of organization. The owners of the buildings involved are pledged to "open shop."

Other agreements are being signed by contractors and material men who agree to maintain free labor conditions at a wage scale to be generally agreed upon—for both union and non-union men.

The structural iron men who, in these days of steel skeleton buildings, are the real key to the situation, are closing an agreement with big eastern concerns to protect open shop jobs and free labor conditions.

BANKS BACK OPEN SHOP.

Most important of all, the hand of friendship has been extended by a big banking firm with $10,000,000 to loan only on open shop jobs in San Francisco. No loans to closed shop jobs.

The meeting this afternoon was called for the purpose of listening to a report of a committee that had been sent to humbly supplicate the Czar, Pinhead McCarthy, begging him to please reduce wages.

The report was presented by one J. D. McGilvery, who has some mysterious connection with McCarthy. McGilvery is a big, red-faced Scotchman. Like most men who know they are wrong and are ashamed of it, McGilvery blustered and bluffed and roared and was abusive.

He excused the unions for the high wages and blamed everything on the contractors and owners.

When he was through, H. W. Postlethwaite made a speech that the like of which is not heard often in terror-stricken San Francisco.

DEMANDS FAIR CONDITIONS.

He alluded to the report with scorn. He said that all the contractors and material men want is the shackles taken from labor and the laws of supply and demand allowed to work, not any "agreements" with labor bosses.

He said that, even if non-union labor were allowed to come freely into this city, the demand for labor could not possibly be filled, so great is the demand for workmen. Under the conditions now forced by the unions, at least twenty-five years will be required to rebuild the city.

At least 90,000 men will be required instead of the miserable 35,000 allowed by McCarthy.

Postlethwaite had climbed half way up a little flight of stairs leading to the rough gallery in the temporary building of the Builders' Exchange. Above him, glaring down on the top of his head, were a row of bonny individuals sent by Pinhead to "rush" the meeting and make noises. Below him were James Wilson and McGilvery,

(Continued on Thirteenth Page.)

VOTE FIRST!

Vote before you attend to any other business today! Don't assume that there will be plenty of votes without yours; the others might do the same and leave the voting to you.

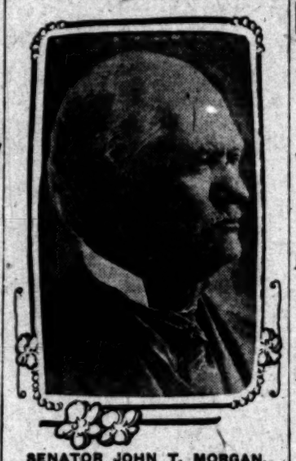

SENATOR JOHN T. MORGAN.

JOHN T. MORGAN PASSES AWAY.

ALABAMA SENATOR REACHES END OF LIFE'S JOURNEY.

His Death Occurs at the National Capital, Where He Was Familiar Figure for Many Years—Member of the Alabama Secession Convention and Confederate Soldier.

[BY THE ASSOCIATED PRESS—P.M.]

WASHINGTON, June 11.—United States Senator John Tyler Morgan of Alabama died here tonight.

John Tyler Morgan, United States Senator from Alabama, 1877-1907, was born at Athens, Tenn., on June 20, 1824. He emigrated to Alabama when 9 years old. Having received an academic education, he was admitted to the bar in 1845 and practiced until elected to the Senate.

In 1860 he was Presidential elector, and a delegate to Alabama secession convention. In May of 1861 he joined the Confederate army, enlisting as a private, being subsequently promoted through all grades to colonel of the Fifty-first Alabama Regiment. After the war he resumed practice at Selma, Ala., and in 1876 was again a Presidential elector on the Democratic ticket.

He was appointed by President Harrison one of the commissioners on Behring Sea claims, serving in July of the year 1892, one of the commissioners to organize a government in Hawaii after the passage of the annexation bill.

Mr. Morgan was not college bred, but he was reputed to be one of the most scholarly men in the South, and for many years had a great reputation as a lawyer. His home was at Selma, Ala.

WHEAT PRICES TAKE TUMBLE.

RATTLE OCCURS ON CHICAGO BOARD OF TRADE.

Rains in Proper Places and Reports Showing Great Improvement in Crop Prospects Cause Many Big Bull Traders Suddenly to Become Bears.

[BY DIRECT WIRE TO THE TIMES.]

CHICAGO, June 11.—[Exclusive Dispatch.] Continued prosperity for the whole country and plenty for the farmer. That is what the rattle on the Chicago Board of Trade wheat-pit indicated to the wise ones today.

From the time the pit opened until it closed today it was in a panic. Rains in the proper places and crop reports showing remarkable improvements knocked prices from their high seat and they tumbled off. Many of the big bulls suddenly turned into bears, and they had great followings. The result has been a reversal of prices considered astounding.

The final losses show a falling off of 2⅜ to 2⅝ cents in wheat, ⅝ to 1⅛ cents in corn and 1½ to 2¼ cents in oats.

The wheat crop will be in advance of what was expected, the corn crop will be good, with a big possibility of a bumper crop under certain conditions. There will be a normal yield for rye and barley.

James A. Patten, who has made a fortune recently on the bull side of the market, appeared on the floor as a bear today, with the prediction that wheat will break from 5 to 8 cents a bushel within a short time.

The trouble came from the government crop report of yesterday, which shows that the crops will be much better than any of the leaders expected or hoped for. That report knocked the bottom out of the price barrel.

MONKEY SCALPS BOY.

Old Simian Becomes Enraged by Noise of Crowd and Seriously Injures Young Spectator.

[BY DIRECT WIRE TO THE TIMES.]

DUBUQUE (Iowa) June 11.—[Exclusive Dispatch.] Enraged by the screams and laughter of the crowd around his cage, an old Simian monkey belonging to a dog and pony show reached through the bars today and literally lifted the scalp from Ralph Eberle, a twelve-year-old boy standing close to the wagon. The boy screamed in agony and the animal keepers beat the animal for several minutes before its hold could be broken. With the blood running in torrents, the boy was hurried to a hospital, where physicians say his condition is extremely critical. Five minutes before the boy was attacked the monkey hurled a tobacco pipe through the bars of the cage, striking a man in the head and knocking him down.

TO STUDY JAP CASE.

Secretary Straus Is Coming West.

President's Labor Adviser Seeks Facts as to Conditions on Slope.

Yellow Journals and Bad Politicians Are Blamed for Entanglement.

Administration Regrets That Agitation Impedes Making New Treaty.

[BY DIRECT WIRE TO THE TIMES.]

WASHINGTON, June 11.—[Exclusive Dispatch.] Secretary Straus of the Department of Commerce and Labor will soon visit the Pacific Coast to view for himself the situation surrounding the restriction of Japanese and Chinese immigration. The immigration service is under Mr. Straus's jurisdiction.

The question of restriction of Japanese immigration will figure in the new treaty with Japan, and as the Department of Commerce and Labor will have a vital influence in shaping the policy of the United States in the negotiations, Mr. Straus desires to take a close view of the problem. The Chinese immigration question is similarly unsettled. The Peking government is unwilling to ratify any exclusion treaty.

YELLOW JOURNALS BLAMED.

Yellow journalism and yellow politics in both countries are considered by the American government the main disquieting factors in relations between the United States and Japan. The agitation by the minority party in Japan, demanding elaborate apologies for the affronts to Japanese children in San Francisco, does not, according to advices from Japan, spell success for the opposition in the forthcoming fall elections. Therefore no fear is entertained by the Washington administration that its attitude in dealing with the San Francisco incident will be altered.

The regrets of the administration at the anti-American attitude of a portion of the Japanese press and of the marked anti-Japanese attitude of the press of San Francisco are not based upon any fear that war will be precipitated over the school questions or attacks on Japanese business places in San Francisco. The fear is that the agitation will render more difficult the settlement of the Japanese immigration question by treaty to succeed the present treaty, which will expire in January, 1911.

James D. Phelan, former Mayor of San Francisco, who called on President Roosevelt today, later talked on the Japanese question. He said:

SAYS IT IS POLITICS.

"From what I can see of the newspaper talk here and in Japan the whole thing is one of politics.

"The truth is that San Francisco and the Pacific Coast solved the Chinese question and it is no longer a bother. The restriction of immigration is gradually decreasing the number of Chinese. Similar restriction ought to eventually get rid of the Japanese question for us. So far as we know, Japanese are no longer brought to San Francisco by the steamship companies from Hawaii, to which country they go in large numbers. I see it stated that thousands of them are being landed in Mexico, and that they expect to cross the American border from there, but we shall wait and see how much truth there is in that."

JAPS WANT CITIZENSHIP.

In the new treaty the Japanese, if they follow the advice of the Progressives, will insist on the abolition of the recently-enacted immigration law of the United States, which bars Japanese coolies, and will ask that Japanese citizens be permitted to become naturalized citizens of the United States.

K. K. Kawakami of Chicago, formerly an editor of a newspaper in Tokio, was in Washington three weeks ago with C. T. Takahashi of Seattle and other prominent Japanese of the Pacific Coast. At the time of their visit the most of the delegation declared their purpose in coming to Washington was to apprise the administration of the fact that Japanese agitation on the Pacific Coast was confined to San Francisco and that the exclusion act against Japanese coolies passed by the last Congress was through misrepresentation and misinterpretation of its terms, and should be undone. The deputation declared that it was trying to pave the way by a campaign of education for an undoing in the new treaty in 1911 of the exclusion law as unnecessary and discriminatory.

Incidentally it was stated by some members of the delegation that Ambassador Aoki, who will soon investigate conditions on the Pacific Coast, will be expected to see to it that the new treaty does away with the exclusion of Japanese and that the right of naturalization, in line with President Roosevelt's message to Congress, is granted.

Another inspired statement on the situation today makes it appear that the Takahashi-Kawakami delegation had a row with Ambassador Aoki while here and that the delegation represented Japanese in the United States in league with the Progressive party jingoes in Japan.

THE TWO NAVIES

[BY DIRECT WIRE TO THE TIMES.]

WASHINGTON, June 11.—[Exclusive Dispatch.] Army and navy officials in Washington, in discussing the possibility of an estrangement between the United States and Japan, have been figuring on the comparative naval strength of the two nations. The latest tables show the following vessels now afloat:

Type—	United States.	Japan.
Battleships	31	11
Armored cruisers	8	10
Protected cruisers	43	19
Torpedo boats	32	77
Destroyers	16	14
Submarines	8	7
Coast defense	11	3

The vessels to be built under existing appropriations by each nation are as follows:

Type—	United States.	Japan.
Battleships	3	3
Armored cruisers	4	4
Destroyers	5	None
Submarines	4	None

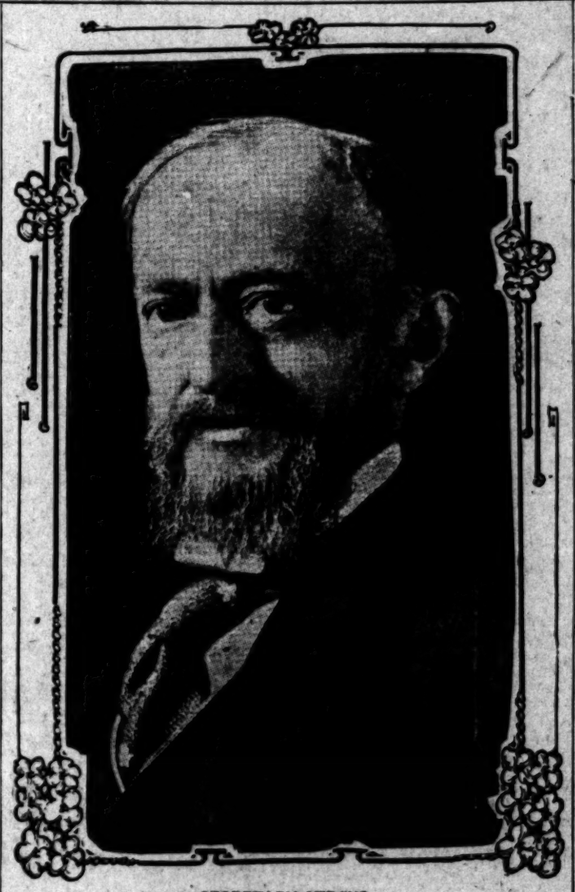

SECRETARY STRAUS,
who is coming to California to investigate the Japanese question.

TO DEPOSE KING CARLOS.

Plot Against Portuguese Ruler and Involving Members of Nobility Is Unearthed.

[BY DIRECT WIRE TO THE TIMES.]

LISBON, June 11.—[Exclusive Dispatch.] Indisputable evidence of an extensive conspiracy to execute a coup d'etat, whereby King Carlos was to be deposed and Duke Miguel de Braganza, pretender, established on his throne, has been unearthed by the police.

Despite the discovery, so influential are many of the plotters that it is feared Carlos's days as King may be numbered. Powerful members of the nobility are the chief conspirators, and even army and navy officials are said to be involved.

The plan of the conspirators was to recall the Duke de Braganza, who was banished from Portugal when Pedro IV was crowned. Miguel was to be proclaimed King and Carlos forced to abdicate.

LONGWORTHS PLAN TRIP.

WASHINGTON, June 11.—Representative Longworth and Mrs. Longworth are planning to go to the Yellowstone Park about the 20th inst. to make a two weeks' trip on horseback through the park and thence will go to the Hawaiian Islands to spend the remainder of the summer.

SIX MIDSHIPMEN AND FIVE SAILORS DROWN.

[BY DIRECT WIRE TO THE TIMES.]

FORTRESS MONROE (Va.) June 11.—[Exclusive Dispatch.] Six midshipmen and a crew of five seamen of the steam launch of the battleship Minnesota, now at Hampton Roads, are believed to have been drowned while returning to the Minnesota from port last night. The party of officers had attended a dance at the Jamestown Exposition grounds, and the launch left the exposition pier about midnight and has not been heard from since.

A "ditty" box, or small sea chest, belonging to G. W. Westphal, a fireman of the launch, has been picked up afloat, near Berth No. 27 of the Jamestown warship anchorage, and leads to the belief that the missing launch has either been run down or swamped by the heavy seas last night.

Rear-Admiral Robley D. Evans, commander of the Atlantic fleet, has sent two dispatches to the Navy Department stating that the launch is missing, and expressing the belief that the launch with all on board is lost.

The missing officers and men are:

Midshipmen—

PHILIP HENRY FIELD, Denver.

F. P. HOLCOURT, Newcastle, Del.

HERBERT L. HOLDEN, Portage, Wis.

HENRY CLAY MURFIN, Ohio.

WILLIAM H. STEVENSON, Newbern, N. C.

W. C. ULRICH, Milwaukee, Wis.

Enlisted men—Jesse E. Conn, coal passer, of Louisville, Ky.; K. H. Dodson, seaman of New York City; F. H. Plumer, ordinary seaman, of Milton, Wash.; H. L. Vandorn, ordinary seaman, of Cedar Rapids, Iowa; G. W. Westphal, first class seaman, of Nenah, Wis.

Midshipman Murfin of Minnesota was attached to the Iowa, and Midshipman Holcomb was attached to the Connecticut. The missing seamen were all members of the Minnesota's crew.

The men were returning in the launch from a dance which they had attended at Jamestown. The launch left the exposition pier shortly after midnight to convey the party to the Minnesota. A heavy sea was running in Hampton Roads all last night and early this morning. The last seen of the launch was when she left the pier.

It is the belief of Rear-Admiral Evans, who made the report by wireless to the Navy Department, that the launch was either swamped by the heavy sea or that she was run down by some steamer before she reached her destination. Rear-Admiral Evans's first dispatch, which was sent to the Bureau of Navigation about 4:30 o'clock this afternoon, read: "Minnesota's steam launch, after going to the exposition last night, is still missing, and grave fears are entertained that she was run down and sunk. She had a crew of five men, and as passengers, Midshipmen Field, Stevenson, Holden, Ulrich, Murfin and Second Lieut. Randall. Search has been made, but with out success."

It was subsequently learned that Second Lieut. Randall is safe and sound in Norfolk, he having gone to Norfolk from the exposition grounds instead of returning to the Minnesota.

Investigation so far shows that the Minnesota's launch left the exposition pier about 12:15 o'clock this morning, and fifteen minutes before the Virginia's launch, and seventeen minutes before the Missouri's launch. The Virginia's launch was commanded by a midshipman, who would have seen any commotion in the channel ways leading from the exposition pier. The Missouri's launch carried women, who were landed at the Fortress Monroe wharf.

The steamer which it is surmised may have run down the Minnesota's launch, arrived at the Fortress Monroe wharf about the same time as the Virginia's launch.

Midshipman W. H. Lee of the Rhode Island was requested by Midshipman Stevenson to take passage in the Minnesota's launch, but declined, and thus saved his life.

Another officer started for the Minnesota's launch, but half way to the wharf stopped and said he thought he would not go off until the weather cleared, thus saving his life.

About 4 o'clock this afternoon an officer's uniform cape, marked "W. H. Stevenson," was picked up by the torpedo boat Shubrick in Hampton Roads, and about 5 o'clock Midshipman Ulrich's cape was picked up by the United States monitor Florida. This points to the fact that the passengers and crew of the Minnesota's launch were drowned.

The opinion among the officers of the fleet grows that the Minnesota's launch was run down by a large steamer.

RUEF IS STOPPED.

Boss' Story Halts at Beginning.

Self-confessed Briber at Last Is Called to the Witness Stand.

Long Wrangle Prevents First Question Asked from Being Answered.

Mayor Schmitz Denies All Charges of Graft Made by Ruef.

[BY THE ASSOCIATED PRESS—P.M.]

SAN FRANCISCO, June 11.—No serial story editor ever cut off a tale at a more tantalizing point than that selected by circumstance this afternoon for the closing of the Mayor Schmitz extortion trial for the day.

The prosecution had maneuvered an eleventh-hour sensation by calling Abe Ruef to the stand in rebuttal—to contradict denials made by the Mayor himself on the witness stand earlier in the day; and the fallen boss had opened his lips to answer the question "Did you pay half of this extortion money to Schmitz?" when the defense launched an objection whose determination was still in doubt when overnight adjournment was taken three-quarters of an hour later.

Former Judge Campbell, senior counsel for the defense, called Mayor Schmitz to testify in his own behalf as the second witness of the day. The Mayor mounted the witness stand shortly before 11 o'clock, and occupied it for more than an hour, during a considerable portion of which time opposing counsel were wrangling over the right of the prosecution to ask the Mayor in the course of cross-examination whether Ruef had divided with him any of the fees alleged to have been paid him for protection by the French restaurant-keepers.

The Mayor himself exhibited an eagerness to serve Democracy and law and answer squarely the issue. This he did again and again, by abrupt and unqualified denials after Campbell had withdrawn his instructions to his client not to answer at all.

COURT'S CONTEMPT SENTENCE.

Judge Dunne warned the Mayor's chief counsel not to give such instructions, but Campbell, couching his retort in the most courteous of language, said that he would disregard the mandate of the court, even if it led to sentence for contempt. Such a contingency was avoided, however, largely through the seeming eagerness of the Mayor to give Asst. Dist.-Atty. Heney an answer to every question put.

The defense, whose day this was for the introduction of evidence, called in all only four witnesses, and the direct examination of each of them went to the establishment of two points only:

First, to overthrow the testimony of Former Police Commissioner Reagan that the Mayor had attempted to use him as a hold-up tool to force the French restaurant men to "come through" with protection money to Ruef; second, to prove that the holding up of the French restaurant licenses was the result of a labor-union plot to ruin their business because they or some of them had refused to yield complete obedience to the mandates of unionism.

A few minutes before 3 o'clock the defense announced that it rested. The prosecution, after a fruitless wait of nearly half an hour for a missing witness whom it was desired to recall, put on the stand Vice-President Timothy R. Sullivan of the National Electrical Workers' Union. By him it was sought to overthrow the testimony of one of the defense's witnesses to the effect that Commissioner Reagan himself had suggested the union plot referred to. Mr. Reagan was recalled to supplement Sullivan's testimony.

RUEF IS SUMMONED.

At 3:40 o'clock Asst. Dist.-Atty. Heney said, in a loud voice:

"Call Abraham Ruef!"

The Mayor's former political partner had been brought by two guards from his prison house in Fillmore street—the house that once was the Mayor's home; the house where, according to the prosecution, Ruef divided with him the protection money alleged—and taken into Judge Dunne's chambers by a back way, so that the big crowd in the synagogue was ignorant of the prosecution's coup until it was sprung.

Ruef, pale and composed, wearing his overcoat and carrying his hat, entered at the back of the altar and made his way around the crowded counsel table to the clerk's desk, where he took the oath. Then he slipped out of his topcoat, laid it with his hat on the altar floor, and climbed up into the witness chair, cynosure of a thousand stares.

"Don't answer any questions, please, until the defense has had an opportunity to object," cautioned Mr. Campbell.

Ruef nodded acquiescence.

"Mr. Ruef," asked Asst. Dist.-Attoy. Heney, without hesitation, "in July of 1905, in the house No. 2849 Fillmore street, the home at that time of Mayor Schmitz, did you give Mayor Schmitz $2500?"

The prosecution alleges that Ruef divided evenly with the Mayor the moneys paid him by the restaurateurs, and that the first installment paid by them was $5000.

DEFENSE WINS ADJOURNMENT.

To this question Mr. Campbell interposed an objection whose argument

was still in progress when adjournment was taken at 4:30. He fought hard for that adjournment, pleading that he wished Heney to submit several other authorities to the court. Heney wanted an immediate decision overruling he the objection and promised to finish his examination of Ruef inside of the ten minutes if allowed to proceed.

"That will leave tomorrow clear," he suggested to Campbell, "and you can put in the whole time cross-examining if you like. This is the only witness we are going to call. When we finish with him we are through."

The defense in objecting claimed that it was not proper rebuttaly, because it dealt with nothing that had been asked of the Mayor in his direct examination and the object of the rebuttal was to overthrow or discount the Mayor's answers.

Mr. Heney claimed that a question could not be more pertinent or proper than the one put to Ruef, because it tended directly to establish the main issue in the case, namely, did the Mayor help to extort money from the French restaurateurs?

The defense finally won its plea for adjournment until morning, when the court will rule.

SCHMITZ SAYS DID NOT GRAFT.

MAYOR MAKES GENERAL DENIAL OF BOODLING.

Cross-examination by Heney Results in Stormy Affair and Both Witness and One of His Attorneys Repeatedly Are Threatened With Contempt Sentences.

[BY THE ASSOCIATED PRESS—A.M.]

SAN FRANCISCO, June 11.—The attorneys for Mayor Eugene E. Schmitz opened the defense in his extortion trial today by calling to the stand M. P. Scott, who was business agent of the local Cooks' and Waiters' Union at the time the French restaurants were having their license troubles.

The entire examination of Scott was for the purpose, by the defense, of showing that Scott and Reagan put up a job to have Tortoni's license revoked because that restaurant had refused to unionize.

To this Scott testified directly and emphatically.

Under cross-examination by Asst. Dist.-Atty. Heney, Scott denied that he had told Reagan (as Reagan himself testified) that the French restaurant-keepers had raised a "sack" of $25,000 to buy protection of their licenses.

"Where are you employed?" demanded Heney.

"I am employed by the Board of Public Works."

"Oh, I thought you said you were a waiter."

"That's my regular occupation."

"Oh! Then your now waiting on Mr. Duffy, are you? Or is it Schmitz you are waiting on?"

"I object to this method of cross-examination," interposed Campbell. "There is no reason why the witness should be subjected to indignities."

The objection was overruled.

Scott said he secured his job with the Board of Public Works last August through the influence of the former president of that body, Frank Maestretti.

"Didn't you," asked Heney, "while you were business agent of the Cooks' and Waiters' Union, instruct your waiters all over town to listen at tables in restaurants, and if they heard anything that might be of value to the Mayor, to report it to you? And didn't they do so, and didn't you report to the Mayor?"

Scott said this was true, though he had reported to the Mayor not more than four times in all.

Asked another question pertaining to the confessed labor-union plot to secure the revocation of Tortoni's license as a means to compel that restaurant to unionize, Scott replied, flippantly:

"Oh, Lord! You're going away back before the fire, aren't you? I'll tell you about that, yes!"

CALLED DOWN BY THE JUDGE.

"Mr. Scott," said Judge Dunne testily; "don't try to be smart."

Scott denied that he had told Ruef about the plot to have union waiters gather evidence of immorality at Tortoni's before that evidence was presented to the police board. He said the union's complaint against Tortoni's was prepared for him by Secretary Cadwallader of the police board, in the presence of Mayor Schmitz and several police officers. He denied that Ruef was present.

"When you told the Mayor of the refusal of Tortoni's to unionize, did he refuse to help you in your efforts to force the restaurant?" asked Heney.

"I'll tell you about that," was the reply. "I told the Mayor about Tortoni's, and the plan we had put up to get evidence by having two disguished waiters persuade the proprietor to send out for women of the town. The Mayor said:

"'Be careful, Scott; be careful what you do.'

"I had told him that all the French restaurants were bad, and I presume that in telling me to be careful he meant to warn me that there might be other means to exert against the other French restaurants not so extreme as those used against Tortoni's."

"You never would have dreamed of getting this spy evidence against Tortoni's if Reagan hadn't suggested it to you, would you?" asked Heney ironically.

"No," said Scott; "I never would. I am not as bright as you are."

Scott said he had been in the Mayor's house only twice to consult him in the interest of the Cooks' and Waiters' Union.

"Didn't Reagan," asked Heney, "ask you to go to Schmitz and ask him to request Reagan not to change his vote cast against the restaurants?"

"Never!" cried Scott.

"That's all," said Mr. Heney.

"That's all," echoed Mr. Campbell.

SCHMITZ TAKES THE STAND.

Then Campbell and his assistants put their heads together, and in a brief whispered consultation decided to put the Mayor on the stand.

It was 10:55 a.m. when Mr. Campbell said:

"Take the stand, Mayor Schmitz. A buzz of excitement ran through the packed synagogue and there was a shifting of positions and stretching of necks as the Mayor mounted to the witness chair at the altar edge.

The Mayor, under the guiding questions of his counsel, told in effect the following story:

"Commissioner Reagan came to me and said that Commissioner Hutton was very much opposed to the French restaurants and wanted him (Reagan) to stand with him against them. I told Reagan that the French restaurants had been allowed to run for years before my administration and I saw nothing wrong with them. I told him, however, to investigate and find out about them before taking any action in the Police Commission. I never told him they were all bad places or that I wanted him to close them up.

"He did make an investigation and reported back to me. He said he investigated the New Poodle Dog at 5 o'clock in the evening and found there nothing wrong and that therefore he was not going to stand with Commissioner Hutton against it.

"It is not true that I told Mr. Reagan that he had called there at the wrong time.

"In November, of 1904, I had a conversation with Reagan about Tortoni's. Reagan came to see me at my house and said that he and the other commissioners had voted to revoke the Tortoni license because its proprietor had sent out for immoral women at the request of patrons. I told Reagan that if any of the French restaurants were immoral places they should be closed up. He never upon any occasion told me that the restaurant men, in his opinion, had raised a 'sack' to be used for protection.

"I did take lunch at Malfanti's—Delmonico's—early in January, of 1905. Malfanti came into the room and said to me:

"'Mr. Mayor, what's the matter with our licenses? They are being held up.'

"I said: 'Why, I don't know, but I'll see them this afternoon and see what can be done.'"

"Take the witness," said Mr. Campbell.

CROSS-EXAMINATION IS STORMY.

The cross-examination by Heney was a stormy one as far as opposing counsel was concerned; but the Mayor's equanimity did not appear to be affected at all. At times a contempt sentence was threatened against the Mayor and his senior counsel, former Judge Campbell, the latter repeatedly advising the former not to answer the questions by Heney; the Mayor for his part declaring his entire willingness to answer, and at the same time affirming a disinclination to disregard the instructions of his attorneys.

"Did Ruef pay you any part of the $5000 fee he obtained from the French restaurant men?" was Heney's opening question.

Campbell was on his feet instantly with an objection.

"This is not cross-examination," he protested.

"It opens up the whole question when the defendant himself takes the stand and denies the truth of any definite fact that has been brought out by the prosecution in the examination of witnesses who testify against him," retorted Heney. "When the defendant takes the stand it is tantamount to a denial by him of guilt, and the fact opens up the cross-examination to a much wider field than would ordinarily be allowed."

"But," answered Campbell, "they have proved no guilt; and we have simply denied by the defendant's testimony that certain conversations took place."

"I will overrule the objection," said Judge Dunne.

"With all due respect to Your Honor," then said Mr. Campbell, "I shall advise the witness not to answer that question until it has been properly reframed."

"I am ready to answer that question, Mr. Campbell," spoke up the Mayor.

"Please read the question, Mr. Reporter," parried Campbell.

When it had been read by the stenographer the Mayor's senior counsel said:

"Now, Mr. Witness, I advise you, and all of your counsel advise you, to refuse to answer that question."

"Answer the question," said Judge Dunne to Mayor Schmitz.

"I am ready to answer it, Your Honor, but on the advice of my counsel——"

"Oh, well," said Mr. Campbell, "let him answer this question. I withdraw my instructions not to answer, Mr. Witness."

The Mayor said:

"I do not know that Mr. Ruef got any $5000 fee from the French restaurant men, or that he was to get any such fee."

"Hasn't Ruef told you so?" queried Heney.

Again the defense objected, and protested against this line of questioning, on the ground that it is not cross-examination, and had not the slightest connection with any matter that had been touched in the redirect examination of the Mayor. Again Mr. Campbell instructed the Mayor not to answer, but Schmitz, turning to Mr. Heney, said:

"I have just answered that question."

"Didn't Ruef," persisted Heney, "give you $2500 in currency at your home in this city, and tell you that it was one-half of what he received on behalf of the French restaurant men?"

The objection to this by the defense was sustained.

"He has already answered it," said Judge Dunne.

Heney asked: "Didn't Ruef give you one-half of $3000 in currency at your home in this city in January, 1906?"

When Judge Dunne had overruled Mr. Campbell's objection, the latter said:

"I now give to the witness the same instructions not to answer the questions."

SQUELCHED BY THE JUDGE.

Then Mr. Campbell's associate, Mr. Barrett, took a hand. Jumping up, he demanded with much spirit: "Does Your Honor mean to rule that there are to be no limits to this cross-examination?"

"Take your seat," was the court's reply.

"I assign as misconduct the instructions of Your Honor to the witness to disregard the advice of his counsel and answer the question," Barrett flung back at the bench.

Judge Dunne said to Bailiff Moore:

"Mr. Bailiff, find Mr. Barrett a seat. If he does not take it put him out of the room."

Barrett sank slowly into his chair.

"I will reframe the question," said Mr. Heney. "Did not Ruef, at your house in this city, give you $1500 in currency and say: 'This is one-half of the second payment I have received from the French restaurant men?'"

"He did not!" replied Mayor Schmitz, warmly.

"Mr. Mayor, will you kindly wait till we get opportunity to object," cautioned Mr. Metson of the defense.

The Mayor acquiesced by a nod of the head.

"Didn't Ruef give you one-half of the $500 received by him from the old Poodle Dog, Jack's and Frank's, at your house in this city in January of 1906?" Heney asked.

"I object to that question on the grounds already stated, and I advise the witness not to answer it," said Mr. Campbell.

"Mr. Campbell," said the Mayor, leaning forward in the witness chair, "I am perfectly willing to answer these questions, but I don't like to go against the advice af counsel."

Judge Dunne swung around in his chair until he faced the Mayor. "Answer the question," he ordered sharply.

"He did not," replied Schmitz, pronouncing the words slowly, distinctly, and with emphasis.

"Didn't you," asked Heney, "read in the Evening Bulletin of January 7, 1906, before you had talked with Commissioner Reagan about a sack, that a sack had been raised by the restaurant men and was to be paid by them to Ruef?"

The objection to this question was sustained.

"At the time you talked with Malfanti, that day at lunch, at Delmonico's didn't you know that a protection fund had been raised by him and the other French restaurateurs?"

"I object to that question," interposed Campbell, "and I instruct the witness not to ——"

"You have no right to advise the witness to answer or not to answer questions," said Judge Dunne to Campbell. "If any errors are committed by this court in the conduct of this case they are not final errors. There are two other courts to whom you can apply for review. But you may not endanger friction here by advising a witness contrary to the rulings of the court."

"There will be no friction, your honor," replied Mr. Campbell, "save as it may arise in the carrying out by me of my duty to my client, as I perceive it, as the result of thirty years' experience I don't run counter to your honor, but if these questions continue to be asked and to be by the court, upheld, I shall instruct the witness to answer or refuse to answer as my duty to him and to my judgment shall dictate."

INSTRUCTED TO ANSWER.

"Answer the question," demanded the court.

"On advice of my counsel——" began the Mayor, then paused at a motion from Mr. Campbell.

"Let him answer that," whispered Barrett to Campbell.

Said Mr. Campbell: "Mr. Reporter, please read that question again."

When this request had been acceded to, Mr. Campbell said, addressing the Mayor:

"I do not advise you not to answer that question."

"I had not heard so," was the Mayor's reply.

"Didn't you receive $2500 from Ruef, in currency, in January or February of 1906, at your house in this city?" pursued Heney.

Objection by the defense was sustained.

"He has answered that question," Judge Dunne reminded the Assistant District Attorney.

"Didn't Ruef give you—pay you—hand you $7500 in currency at your house in January or February, 1905?" Mr. Campbell made the usual objection and Judge Dunne overruled it.

"Answer the question," he said.

"He did not," replied the Mayor, promptly and vigorously.

"Didn't Ruef, at your house in this city in January or February, 1905, hand you $3500 in currency and state, in substance, that it was part of the money he had received from the French restaurants?"

Objection by the defense was sustained.

"I ask you to look at this letter," said Mr. Heney, handing the Mayor a copy of Ridgeway's Weekly of January 10, 1905, "and tell me if it is a copy of a letter which you delivered to Abraham Ruef on or about November 7, 1901?"

Objection by the defense was made on the ground that this was not cross-examination, that it was in no way connected with the examination in chief, that it was without foundation —"and," completed Mr. Campbell, "I must say that I think that counsel knows it."

Mr. Heney explained that the question was ofr the purpose of destroying the effect of the Mayor's contradictions of certain matters related by Commissioner Reagan and to show the close friendly relations which existed between the Mayor and Ruef as far back as 1901.

"If that is so, why didn't you seek to introduce it as direct evidence?" demanded Campbell.

Judge Dunne sustained the objection and Heney took back the newspaper. He asked:

"Didn't you have a conversation with Reagan in your office at some time prior to November, 1904, and, in substance didn't you say to him: 'Now, Tom, those fellows—meaning Fishback and Bacon—held a $500 bet that Hutton put up that I wouldn't be elected. G— d— them, they've got a dive on Market street and I'm going to put them out of business.'

The objection to this question was sustained over the protest of Mr. Heney. The latter sank into his seat and an exclamation of surprise and chagrin escaped him. Then he said:

"That's all; take the witness."

"That's all," announced Mr. Campbell, cheerfully, and without being subjected to a word of redirect examination, Mayor Schmitz left the witness stand in the altar and resumed his seat between his attorneys at the counsel table.

TELLS OF A PLOT.

Charles A. H. Smith, by trade a cook, but now employed in the freight department of the Santa Fé, took the stand. His testimony was corroborative of that given by Scott that the Cooks' and Waiters' Union was responsible for the gathering and presentation of evidence which resulted in the withholding of Tortoni's liquor license on the ground that the place was conducted immorally. Smith testified that he and Scott and Police Commissioner Reagan planned this plot in Reagan's office and that their motive was to compel Tortoni to employ only union cooks and waiters.

Smith declared that Commissioner Reagan said on one occasion:

"There's the Bay State, too. We'll fix hem if they don't unionize, too. Their license is about due."

Smith was under cross-examination by Mr. Heney when adjournment was taken for the noon recess. The cross-examination was continued when court reconvened at 2:30 o'clock, but nothing new was adduced.

The defense called Adolph Condrotte, a railroad manager. In 1904 he was business agent for the local bartenders' union. He testified that Police Commissioner Reagan, in the presence of witness and M. P. Scott, business agent of the Cooks' and Waiters' Union, himself proposed the plan by which men in the employ of the latter union got the proprietor of Tortoni's restaurant to send out for immoral women, and then appeared before the Police Commission as witnesses against the place. Condrotte corroborated the testimony of Smith that Commissioner Reagan also proposed to cut off the license of the Bay State unless that restaurant submitted to union domination. A couple of weeks later this license was held up, Tortoni's having refused to discharge a non-union bartender.

Cross-examination by Mr. Heney brought out nothing new.

At 2:50 o'clock the defense announced that it rested.

"We are willing to submit the case as it stands," said Mr. Campbell.

A wait was occasioned by the absence of Witness Scott, whom Mr. Heney desired to recall. An automobile was sent from the synagogue to the new City Hall to bring him from the Board of Public Works.

The messenger returned at 3:15 and said that at the Board of Public Works it was stated that Scott was at court.

In the meantime the defense had discovered that Abraham Ruef had been brought from his Fillmore-street prison to the synagogue building and admitted by a rear door, and that he was in waiting under guard in the judge's chambers.

"Why don't you put Ruef on the stand while you're waiting for Scott?" queried Campbell of Heney.

"Not much," the Assistant District Attorney responded. "I'm keeping him for the grand finale. He's our piece de resistance."

The prosecution in rebuttal called Timothy R. Sullivan, vice-president of the National Electrical Union, by whom it was expected to impeach the testimony of Scott to the effect that Reagan was responsible for the alleged union plot against Tortoni's. Sullivan testified that Scott led him to believe that he (Scott) was the originator of the plot, and that Scott said nothing about Reagan having suggested it. The conversation between Sullivan and Scott was in the presence of Reagan.

The prosecution recalled former Police Commissioner Reagan. He testified that in the summer of 1905 he told Scott, Sullivan and Smith:

"Produce evidence that any saloon or restaurant in San Francisco is catering to immoral women and I'll use my efforts to have their license revoked. Scott then related to Sullivan in my presence, the story of how the Cooks and Waiters' Union secured the evidence against Tortoni's."

Reagan denied that he had instigated the scheme or plot.

"Abraham Ruef," called Mr. Heney in a loud voice, and every eye in the courtroom was turned in the direction of the political boss.

Mr. Ruef made his way quietly to the witness stand and seemed to nerve himself for an expected ordeal.

He was cautioned by counsel for Schmitz not to answer questions without giving time for objections.

"Mr. Ruef," said Heney, "in July of 1905, in the house, 2845 Fillmore street, the home of Mayor Eugene E. Schmitz, did you give Mr. Schmitz $2500?"

"Don't answer that question," interposed Mr. Campbell, and he began the statement of a lengthy objection.

Assistant District Attorney Heney replied to Campbell's objection.

Mr. Campbell asked for an adjournment over night to allow the defense to submit to the court further authorities in support of his objection, and this was granted.

SEEK TRIAL OF MRS. EDDY.

[BY THE ASSOCIATED PRESS—P.M.]

CONCORD (N. H.) June 11.—A motion asking for a trial before a jury of Mrs. Mary Baker G. Eddy's competency to manage her affairs was filed today by counsel for the plaintiffs in the suit to secure an accounting of the property of Mrs. Eddy. The court yesterday announced the intention of appointing a master in chancery to take testimony as to Mrs. Eddy's competency.

TWO NATIONS NOW AT WAR.

[BY THE ASSOCIATED PRESS—P.M.]

MEXICO CITY, June 11.—Nicaragua and Salvador are at war. Late this afternoon Dr. Manuel Delgado, Minister to Mexico from Salvador, received the following telegram from President Figueroa:

"SAN SALVADOR, June 11.—This morning the revolutionists captured the port of Mealjuta. They were commanded by Gen. Manuel Rivas and came from Corinto on the gunboat Momometombo, armed by the President of Nicaragua. In this manner Zelaya complies with the treaty of peace of Amapala, which was entered into with the intervention of the American government. — FIGUEROA."

NUDGE YOUR NEIGHBOR.

Ask every man you meet today if he has voted. If he hasn't, urge him to go to the polls and do his duty.

POLITICAL.

TAFT ASKED FOR PLATFORM.

Iowa Papers Desire to Know Where Secretary Stands.

Direct Challenge Issued as to Several Subjects.

Both Factions Seek to Make Favorable Impression.

[BY DIRECT WIRE TO THE TIMES.]

DES MOINES (Iowa) June 11.—[Exclusive Dispatch.] Iowa politicians are wondering what bearing the visit of Secretary of War William H. Taft to this State will have on his own political fortunes and those other aspirants for presidential honors. The Secretary was given a big welcome at Davenport today, and at Iowa City tomorrow, where he is to deliver the State University commencement address, he will be the central figure in an elaborate programme.

Some of the State papers have issued Secretary Taft a direct challenge to tell where he stands with reference to tariff, railway cotrol and other issues before he leaves the State. Few expect him to accept the challenge and nearly every one looks to see him remain as close-mouthed concerning politics as did Vice-President Fairbanks, who was also a guest of Iowa a few weeks ago.

Both Republican factions have been sparring for position in an attempt to make an impression on Taft, and the Secretary will be given new pointers on how the game is played before he gets out of the State. The Cummins faction has been booming Taft for President for several days as against Foraker or any other standpatter. Lafe Young, however, threw a bomb into the Cummins camp by declaring in his Des Moines Capital for Taft, although Young has not agreed with the Cummins faction for several years.

Young accompanied Taft in his recent trip around the world and he will respond to a toast at a banquet in Taft's honor in Iowa City tomorrow, his subject being "Taft and the Philippine Islands." This has made several of the Cummins political leaders mad and they have declined invitations to the banquet.

Secretary Taft will go to Minnesota from Iowa.

PROSECUTION PLANNED.

WASHINGTON, June 11.—[Exclusive Dispatch.] Announcement of the government's prosecution of the anthracite coal roads was made by Atty.-Gen. Bonaparte today.

The government's action, which has been considered jointly by the President and the Attorney-General several times and which is being cited as proof that there has been no let-up in the attitude of the administration toward law-breaking corporations, takes the form of a petition to be filed tomorrow in the United States Circuit Court at Philadelphia. The defendants are the Reading Company, a holding corporation; the Philadelphia and Reading Railway Company, and the Lehigh Valley Railroad Company, the Delaware, Lackawanna and Western Railroad Company, the Central Railroad of New Jersey, the Erie Railroad Company and the New York, Susquehanna and Western Railroad Company.

PITH OF NEWS FROM THE MIDDLE WEST.

[BY DIRECT WIRE TO THE TIMES.]

CHICAGO, June 11.—[Exclusive Dispatch.] Summer, riding in a fiery chariot, bore down on Chicago todsy. Not the timid counterfeit summer of last month, but the real thing. At noon the mercury had climbed to 75 degrees and soon thereafter it recorded 78 degrees, the maximum for the day. Rain in the evening did little to depress the temperature. The minimum for the day was 60 degrees. Middle West Temperature:

	Max.	Min.
Alpena	56	48
Bismarck	80	48
Cairo	86	66
Cheyenne	78	44
Cincinnati	80	64
Cleveland	70	60
Concordia	90	58
Davenport	78	58
Denver	82	50
Des Moines	80	56
Detroit	70	54
Devil's Lake	72	48
Dodge City	90	56
Dubuque	70	54
Duluth	48	44
Escanaba	58	52
Grand Rapids	76	56
Green Bay	72	52
Helena	74	48
Huron	78	52
Indianapolis	80	60
Kansas City	88	62
Marquette	56	54
Memphis	86	70
Milwaukee	74	50
North Platte	88	44
Omaha	82	58
Rapid City	78	48
St. Louis	82	64
St. Paul	58	54
Sault Ste. Marie	66	54
Springfield, (Ill.)	84	58
Springfield (Mo.)	84	62
Wichita, Kas.	88	60

ORPHANS TO HAVE AUTO RIDE.

Orphans of Chicago, San Francisco and almost every large city from coast to coast will be given a day of pleasure tomorrow through the generosity of automobilists. Motor cars, big and little, have been promised to the various committees in different cities, and the event at last takes on national importance. In Chicago Chairman Joseph Gunther estimates that at least 250 automobiles will be in line for the children and old folks' parade.

OLD-TIME SINGER DIES.

[BY DIRECT WIRE TO THE TIMES.]

CLEVELAND (O.) June 11.—[Exclusive Dispatch.] George A. Walker, aged 70, organizer of the famous Lombard Quartette which accompanied President Lincoln on his first campaign and set the fashion for political campaign music for more than fifty years, died at his home here tonight.

DUBUQUE TO BE DRY.

[BY DIRECT WIRE TO THE TIMES.]

DUBUQUE (Iowa) June 11.—[Exclusive Dispatch.] For the first time in the history of Dubuque next Sunday will be "dry" and not a saloon will be open as the result of an injunction issued today by Judge Bonson. The injunction, which is a compromise between the saloon men and the Law and Order League, follows a crusade started six months ago by Archbishop Keane and Dr. Cady of the First Congregational Church.

CRAWFORD IS REMEMBERED.

[BY DIRECT WIRE TO THE TIMES.]

UPPER SANDUSKY (O.) June 11.—[Exclusive Dispatch.] In commemoration of the burning at the stake of Col. William Crawford 125 years ago by the Indians on Battle Island, north of here, the Wyandotte County Pioneer Association today held its thirtieth annual meeting at the historic scene. Fully 10,000 were present.

FAVORS SANE FUNERALS.

[BY DIRECT WIRE TO THE TIMES.]

PEORIA (Ill.) June 11.—[Exclusive Dispatch.] Dr. O. T. Dwinell, pastor of the First Methodist Episcopal Church in this city, in an address before the 200 members of the Illinois Undertakers' Association, suggested sane funerals, house services, no flowers, no singers, a prayer, a few words by the minister, no "last look" at the corpse, and no show at the grave.

Superb Routes of Travel.

MARINE GARDENS—
Santa Catalina Island
Glass Bottom Power Boats Fare 50c
EMPRESS CLEOPATRA LADY LOU
TO SEAL ROCKS AND MOONSTONE BEACH
Nine Miles of Marine Gardens
WORDS CANNOT EXPRESS THE BEAUTY OF THESE WONDERFUL GARDENS.
Tickets sold on trains and steamers will not be accepted on these boats. Visitors to Santa Catalina Island are WARNED not to buy tickets for the Marine Gardens until their arrival at Avalon. Tickets for sale in Los Angeles at Pacific Tours Co., lobby of Pacific Electric Building.
METEOR BOAT COMPANY

Theaters—Amusements—Entertainments

BELASCO THEATER—EVERY NIGHT THIS WEEK. MATINEE TOMORROW.
THE BELASCO STOCK COMPANY PRESENTS ARTHUR WING PINERO'S
"LETTY"
William Faversham's notable success—a play of great power.
NEXT WEEK—The newest and best play of the year, "THE LOVE ROUTE." First and only production by a stock company anywhere. Seats now selling. Regular Belasco prices. Superb cast. Immense production.

THE AUDITORIUM—SPARKS M. BERRY, Manager. FIFTH AND OLIVE STREETS.
"THEATER BEAUTIFUL."
MATINEE TODAY—TONIGHT—BALANCE OF THE WEEK WITH MATINEE.
THE CALIFORNIANS
GILBERT AND SULLIVAN'S COMIC OPERA—
"H.M.S. PINAFORE"
All the favorites in the Cast. Beauty Chorus of 36. HEAR TEMPLETON QUARTETTE.
SEE THE GREAT SHIP SCENE. Prices 25c, 35c, and 50c. Phone 60.
NEXT WEEK BY POPULAR DEMAND—"ROBIN HOOD."

ORPHEUM THEATER—SPRING ST., between Second and Third. BOTH PHONES 1447.
MODERN VAUDEVILLE
VALERIE BERGERE & CO.—FOUR FORDS—SUTCLIFFE TROUPE—GLADDISH—CARROLL & BAKER—TOSKA—ROYAL MUSICAL FIVE—Picture, JIM JEFFRIES AT HOME on his Burbank Ranch.
Matinees Daily Except Monday.

GRAND OPERAHOUSE—MAIN ST., between First and Second. Main 1047—Home 1047.
THE FAMILY THEATER.
THE ULRICH STOCK COMPANY Presenting a musical comedy success.
"THE STREET SINGER"
By Hal Reid. Music—Realism—Romance. A story of yesterday, today and tomorrow.
Matinees Sunday, Tuesday, Saturday. NEXT WEEK: "A WOMAN'S WAY."

MASON OPERAHOUSE—H. C. WYATT, Lessee and Manager.
Matinee Today VIOLA ALLEN
Wooing Scene from "AS YOU LIKE IT."
Screen Scene from "SCHOOL FOR SCANDAL" Miss Allen
Balcony Scene from "ROMEO AND JULIET"
Trial Scene from "MERCHANT OF VENICE"
TONIGHT—Miss Allen in Shakespeare's 44 "TWELFTH NIGHT."
LAST TIME—Comedy—

MOROSCO'S BURBANK THEATER—MOROSCO & WOODRUFF, Managers.
TONIGHT—ONLY FIVE MORE PERFORMANCES—MATINEE SATURDAY.
The Big Burbank Theater Stock Company in Elia Wheeler Wilcox and Percy Macomber Scarelle's biblical drama
"MIZPAH"
Every favorite in cast. Positively the best in town.
NEXT WEEK—"DAVID HARUM." SEATS SELLING.

CAWSTON OSTRICH FARM—SOUTH PASADENA.
PIONEER OSTRICH FARM OF AMERICA—ESTAB. 1886.
A CAWSTON PLUME IS THE BEST SOUVENIR OF CALIFORNIA
25c Excursion Tickets Including admission, can be purchased at P. E. Ticket Office AND AT OUR City Store, 224 W. Third St.
TAKE PASADENA CARS MARKED "OSTRICH FARM."

SILK CULTURE—COMPLETE FROM EGG TO SPINNER. NATURE'S MOST WONDERFUL PROCESS.
Open daily 9 to 5. Admission 25c; School Children, 10 cents. Take VANZA OR GRIFFIN AVENUE CAR ON SPRING STREET, or the
CURTIS SILK FARMS COR. BUENA VISTA AND SOLANO AVE. (SOME ST.)

VENICE OF AMERICA—FINEST BEACH RESORT IN THE WORLD.
BATHING, BOATING, FISHING.
CONCERTS IN AUDITORIUM EVERY AFTERNOON AND EVENING.
DANCING IN PAVILION EVERY EVENING.
JUNE 14, "THE CONFEDERATE SPY." CO. 7, S. V. I.

LOS ANGELES OSTRICH FARM—ESTAB. 1886.
FIVE ACRES OF GIGANTIC BIRDS.
OPPOSITE East Lake Park
Most beautiful display of Ostrich Feathers ever made in Los Angeles.

Timely Special Announcements

GALLERY OF SCIENTIFIC WONDERS—
FOR MEN ONLY. ADMISSION FREE. 225 SOUTH SPRING ST.
A Combination of Science and Art.
Educational Opportunities Not Found Elsewhere.
This Permanently Established European Exhibit is one of the City's most Study the Natural and Unnatural Conditions of the Human Body. Life-Sized Models. The Opportunity of a Lifetime. Open Daily from 9 a.m. to 10 p.m. Sunday, 1 to 10 p.m. Admission Free. 225 South Main Street, Los Angeles, Cal.

Superb Routes of Travel.

EAST STEAMER CABRILLO—
To Santa Catalina Island
SEVERAL HOURS ON ISLAND. RETURNING SAME DAY.
Aquarium of Game Fish
A wonderful display of living specimens of the deep
Hotel Metropole
European plan. Rooms $1.00 per day and up. Cafe, orchestra. Furnished rooms for rent by the week or month.
SPORTSMEN'S GOLF LINKS
Glass Bottom Boat Tickets sold at other places in Los Angeles than our Catalina ticket office, FIRST DOOR to the right entering Pacific Electric Station, do not include ISLAND MOUNTAIN RAILWAY TRIP
BANNING COMPANY. Sunset Phone Main 8. Home 1447.

YE ALPINE INN—
A Charming Place to Rest
SITUATED AMONG THE GREAT PINES NEAR THE SUMMIT OF
Mount Lowe, a Mile Above the Sea
REASONABLE RATES. EXCELLENT SERVICE. INQUIRE AT
The Pacific Electric Ry.

"KEY ROUTES"—
Personally Conducted Sight-Seeing Tours
MT. LOWE—Parlor Car leaves at 9:30 a. m. daily, $2.00.
MISSION AND ORANGE GROVES—Car leaves at 9:40 a. m. daily, $1.00.
THE SURF CAR LEAVES at 10:15 a. m. daily, $1.00.
SEEING LOS ANGELES—Car 10:00 a. m., except Sunday, 2:30 p. m. daily.
Only seating capacity of cars sold.
PACIFIC TOURS CO., 102 Main Entrance Depot, SIXTH & MAIN and Angelus Hotel. 9 N. Fair Oaks Avenue, Pasadena.

STEAMERS DAILY—
San Francisco, Eureka, Portland, Grays Harbor, Seattle
And all northern ports. S. S. HANALEI every Saturday for San Francisco direct, $5.50, first class; $3.50, second class; including berth and meals. Direct freight shipments at lowest rates. Steamship tickets to and from Europe and all parts of the world. For further information apply to C. J. LEHMAN, Gen. Agt., 252 South Spring St. Phones Main 886, A1070.

SAILING FOR SAN FRANCISCO, SEATTLE
And all points in the Northwest. Large, elegant steamers
Santa Rosa and State of California
Leave Los Angeles 10 a. m. Wednesdays and Sundays.
DAYLIGHT OCEAN EXCURSIONS TO SAN DIEGO, TUESDAY AND SATURDAY, from Los Angeles 8:00 a. m.; Redondo, 9:30 a. m.
ALWAYS THE LOWEST AND INCLUDE BERTH AND MEALS.
For full particulars, City Ticket Office, 229 South Spring Street. Sunset Main 41. Home A2217. H. BRANDT, D. P. A.

EUROPEAN TOUR—
INCLUDING FIVE DAYS' VISIT TO JAMESTOWN EXPOSITION.
CONDUCTED BY EXPERIENCED TRAVELER.
The MILNE TOURS Co.

$3 TO SAN DIEGO AND RETURN
ONE WAY. Personally conducted excursions every Saturday. Splendid light-trip both ways on Stupendous City of Long Beach. Grand view of snow-capped mountains and San Diego Bay. Low popular prices. Tickets at 250 So. Spring st., 334 So. Main st. Pac. Tours Co., Huntington Bldg., Nelson Pavement Co.

OCEANIC STEAMSHIP CO.—
S.S. SIERRA, JUNE 12. HONOLULU ONLY.
ALAMEDA, JUNE 22; TAHITI, S.S. MARIPOSA, JULY 8.
TICKETS AND INFORMATION AT 334 SOUTH SPRING ST.
PHONES—HOME 6739; MAIN 207. F. M. JENNINGS.

TAHOE SLOPE.

ELECTRIC LINE OUTWITS ESPEE.

... Are Laid Through Harriman Land.

...town Spring Surprise on Southern Pacific Men.

...ds Now Closely Watching Strategic Point.

[SPECIAL WIRE TO THE TIMES.]
...ake, June 11.—Exclusive Dis... While Southern Pacific agents ... were at Lake Tahoe Sunday ... men was here to intervene in ... of a discovery, the Riverside ... Company's gang of Italian ... laid 1700 feet of rails through ... same right-of-way west of the ...

...ork began at noon and ended at ... when the coveted section was ... Guards yesterday watch... ...ing point and were ordered ... any attempts of the South... ...to throw the trackage into ... River. The task was car... ...ut that even had the Har... ...been aware of the con... ...was Sunday and no court ... grant an injunction to ... Pacific right-of-way ex... ...feet on each side of ... the Chism ranch; also ... river bends northward ... around the coveted ... railroad builders were ...

...ILLS OF DEATH.
...RECEIVES MESSAGE.
[ASSOCIATED PRESS—A.M.]
...ake, June 11.—The report of ... City Attorney Harry H. ...Barkley in an automobile ...Sunday, near Banbury, ... confirmed today in a ... received by Johnson's fath... ...Harry Johnson, wife of ... who was with him at ... accident.

...Johnson was 22 years old and ... at the Yale Law School. ...as City Attorney of Ber... ...by majority on the Re... ...at the last election. ...he married Miss Hilma ...ate of the University of ... a few weeks ago the ... left New York for Liverpool on ...honeymoon trip. Johnson ...business to transact ...of three months were to ...be spent in touring the conti...

...W WITH FINE.

...AVOIDS TRIAL.
[ASSOCIATED PRESS—P.M.]
...Cal.), June 11.—Twenty ...furniture trust entered ...before Judge Wolverton ...Court, today, to the in... ...by the recent Ped... ...charging them under ...Law, set with con... ...trade and con... ...trade. Judge ...a fine of $25 on ...and individual pleadi... ...might likely that othi... ...be taken by the ...escape the notoriety ... Sixteen of those ...were members of the ...Insurance Exchange and ...local dealers iden...Cal.

...TRIALS TRAIN.
...A WILD RIDE.
[ASSOCIATED PRESS—A.M.]
...(Wash.), June 11.—... Seattle-Bellingham ...night was stolen ...when it was left for ...the crew went to ...McCutcheon, a well-... ...of this town.

...Cutcheon, McCutcheon ...Seattle and away the ...north at a terrific ...the ringing and the ...continuously. The ...for a speeder and ...discovered that ...had reversed ...returning south. ...full speed, and ...that the pur... ...to get off the ...stopped the

...about 22 years ...pleased with his ...the excitement ...escapes. he ...was arrested.

...COLLISION.

...COUPE HURT.
[SPECIAL WIRE TO THE TIMES.]
...Cal., June 11.—Exclusive Dis... ...of Nat Goodrich and two other ...hurt in a collision ...when the Pull... ...was sent ...President Manson's ...track. ...that the pri... ...track, or the ...as the Pull... ...speed when it ...

...N. Y., right ...Nev., left ...turned and left ...

...York, right ...Tenn., ...Club, bruised ...

...York, left cheek ...York, head ...

...SOUTH. ...RAILROAD. ...TIMES.]
...[Exclusive ...killed to... ...north of ...gauge, ...

...JAMESTOWN EXPOSITION. ...TRAVELER. SEND FOR BOOKLET. ...RS Co. 334 SOUTH SPRING. PHONE HOME F 5... ...ND RETURN—$... ...excursions every Monday and ... ...y of Long Beach, Invercargill ... ...Spring st., 532 So. Spring st. ... ...Nelson Navigation Co., Long ...

...CO.— ...U ONLY; HONOLULU, $4... ...MARIPOSA, JULY 5TH. ...SOUTH SPRING STREET. ...F. M. JENIFER, Agent.

...Place ...NEAR THE SUM... ...bove the Sea ...SERVICE. INQUIRE AS TO RA... ...Electric Ry. ...

...ka, Portland, Seattle ...every Saturday for San ...and Clara, including berth ...reserved rates. Steamship ...of the world. For further ...Agt., 346 South Spring ...

...ANCISCO, SEATTL... ...Large, elegant steamers ...e of California ...Saturdays and Sundays ...SAN DIEGO, TUESDAY and ...Redondo, 9:30 a. m. RATES ...BERTH AND MEALS IN... ...th Spring Street. Phone ...DT. D. F. A.

...JAMESTOWN EXPOSITION. ...TRAVELER. SEND FOR BOOKLET. ...RS Co. 334 SOUTH SPRING. PHONE HOME F 5...

...Fish ...of the deep ...ole ...up. Cafe, or... ...the week or ...

...Southern Pacific ... Salt Lake ... Pacific Electric ...

...SATURDAY ... Salt Lake ... Pacific Electric ...

...Saturday evening ... Grand Canyon, ... side trip of Sugar Loaf ... of steamer. ... Company reserves ... of sailing without ...

...places to Los ...nation, do not ...TRIP ...unset Phone Main 8. Home F 8...

train. Engineer Forester and young Capelli were crushed between the narrow-gauge engine and tender and were badly scalded by escaping steam. It is claimed the wreck was caused by Flagman Mannering failing to stop the construction train.

SLOPE BRIEFS.

San Francisco Budget Passed.

SAN FRANCISCO, June 11.—The Board of Supervisors today finally passed, without debate, the amended municipal budget for the fiscal year 1907-08, carrying with it aggregate appropriations of $8,635,700 and a city tax rate of $1.415 on $100.

Must Return from Missouri.

SACRAMENTO, June 11.—A requisition on the Governor of Missouri for the return to San Francisco of Phil Landau, a fugitive, was issued at the Governor's office today to Sergt. T. P. Riordan of the San Francisco police department, who will bring Landau back. The latter is alleged to have attempted to murder William Vandervort during the car strike troubles.

Named by Gov. Gillett.

SACRAMENTO, June 11.—The following today were appointed by Gov. Gillett delegates to the public lands convention, which meets in Denver, Colo., this month: A. L. Shinn, Sacramento; G. W. Dwinell, Montague; W. S. Graham, San Francisco; A. W. Kinney, Los Angeles; E. P. Hilborn, Stockton; J. D. Ackerman, Oakland; M. L. Ward, San Diego; A. F. Webster, Ocean Park; E. S. Pillsbury and L. E. Aubury, San Francisco.

Kuroki Sails for Home.

SEATTLE (Wash.) June 11.—Gen. Baron Kuroki, the Japanese imperial envoy to the Jamestown Exposition, sailed for Japan on the steamship Kaga early this morning, after a three days' stay in Seattle, where he was entertained unofficially by prominent men.

Meets Death on Railroad.

CHICO, June 11.—While walking on the tracks of the Butte County Railroad near Sterling City today, Antonio Ambrosi, a 16-year-old boy, caught his foot between the ties and was run over by a train. His legs were cut off near the hips and he died a few hours later.

Rain at Bakersfield.

BAKERSFIELD, June 11.—[Exclusive Dispatch.] After threatening all day a heavy southwest wind set in at 5 o'clock and heavy rain is now falling. If the downpour continues the big crops of ripening fruit and stacked hay will be greatly damaged.

Colored Masons.

BAKERSFIELD, June 11.—[Exclusive Dispatch.] The convention of colored Masons being held in this city used the second day of the session today in the hearing of the reports of committees. More delegates arrived today and this evening electrical illuminations brighten up the downtown section of the city in honor of the visitors, at the expense of the city. A lodge of sorrow was held in the Methodist Church this evening in memory of the departed brothers. Leading members of the order spoke and solemn services were observed.

Japs' Secret Work.

BAKERSFIELD, June 11.—[Exclusive Dispatch.] A riot among local Japanese involving charges and counter-charges of blackmail and extortion occurred here last night and aside from one Nippon being badly injured, some of the secret operations now being carried on by the little brown men in this county have been revealed. The injured man declared that he has refused to make contributions to a Japanese political society to be used for war purposes, he says, and five of his countrymen set upon him and badly beat him. The operation of systematically collecting contributions from the local Japanese residents has been in progress and conducted openly for many months.

Rain Falls at San Jose.

SAN JOSE, June 11.—A light but almost continuous rain fell here throughout the valley from 2 o'clock this morning until 2 p.m. Not much damage has been done to the hay or cherry crop, the former being mostly cut, and the latter is now being picked.

AT THE CITY HOTELS.
YESTERDAY ARRIVALS.

HOLLENBECK—P. L. Ritson, Boston; Florence Birdsell, Seattle; Mrs. H. Lapowski, El Paso; Mrs. S. strauss, Marietta, I. T.; George W. Newitt, Chicago; Anna M. Tweed, Colorado Springs; J. E. Douglas, Jr., El Paso; H. A. Swarts and wife, Bisbee; H. S. Wentz, Oakland; J. C. Butcher and wife, San Francisco; Mrs. F. A. Prewitt, Denver; C. F. Smith, El Paso; R. Van Zanda and wife, San Francisco; Verna Thomas, Albuquerque; J. W. Murphy, St. Louis, Mo.; W. W. Edwards, New York; John N. Hall, Salt Lake; Mrs. M. S. Otero, Albuquerque; C. E. Repen, Chicago; W. B. Rittenhouse and wife, Duluth; R. S. Mayer, Seattle; Miss R. Schwartz, Rochester, N. Y.; Miss R. Goldstein, G. C. Wines, R. E. Bryan and wife, J. B. Douglas and wife, Miss Watson, El Paso; A. W. Hertz, New Orleans; A. C. Battorff, Sacramento; C. Howell, San Francisco; W. S. Hahn, Albuquerque; F. D. Hashimoto, St. Louis; Mrs. L. F. Willoughley, Denver; Marie Scott, Martinsville; F. L. Decker, Chicago; S. C. Miller, Mexico; S. E. Simonds, San Francisco; Carrie L. Allen, Spokane; G. H. Bending, Needles; Alice Wilson, Albuquerque; John W. Cover, Seattle; M. S. Rosenthal, Chicago; P. A. Simmon, Goldfield; John S. Lanier, Salt Lake; A. J. Bauernebie, New York; Frank Hoffman, J. Pryor, Salt Lake; J. H. Zadeck, Denver; Mrs. G. W. Harrison and family, Albuquerque; Vernon Handlin, Oakland.

HAYWARD—Bertrand L. York, Oakland; W. C. Cope, W. R. Wilson, Mrs. W. R. Wilson, Chicago; F. Macpherson, San Francisco; Miss Mamie Johnston, Memphis, Tenn.; I. M. Heady, San Francisco; C. O. Anderson, Lakeside; Mrs. A. E. Osburn, Reno, Nev.; Walter E. Bauman, San Francisco; Mrs. A. H. Roads, Needles, Cal.; H. M. McDonald, New York; F. O. Ebling, Chicago; William Giddings, Ogden, Utah; E. C. Deen, San Francisco; Mark Burgei, Chicago; Thomas Filben, M.D., John E. Cosgrove, San Francisco; W. A. Movey, Chicago; Mrs. Helen L. Kelly, Oakland; M. B. Dudley, Manhattan, Nev.; J. C. Amtrum, J. C. Glasson, J. A. Lally, San Francisco; Nellie F. Sullivan, Boston, Mass.; H. Samuels, Houston, Tex.; J. A. Warner and wife, Gold Roads, Ariz.; Mrs. William Wicks, Miss Lena Hutton, Kansas City, Mo.; Norman S. Pierce, Chicago; J. S. Curtis, Gurley Jones, E. L. Fletcher, Tonopah, Nev.; J. F. Holloran and family, Pueblo, Colo.; Ernest F. Acheson, Charles S. Acheson, Elizabeth Acheson, Washington, Pa.; Louis Hopman and wife, Ukiah, Cal.; George Julles, New York; H. Hoppe and wife, Oakland, Cal.; Edward Ehle and wife, Santa Fe, N. M.; J. M. Peck, San Francisco; Fred M. Krans, St. Louis; P. J. Case, Chicago; W. H. Balch, Tonopah, Nev.; F. E. Potter, S. T. Fogarty, San Francisco; W. B. Hutchisgn, Chicago; H. C. Churchill, San Francisco; H. C. Westerfield, Phoenix, Ariz.; A. H. Post and wife, Chicago; F. V. Clark and wife, San Francisco; Mrs. D. L. Rayner, Reno; Alex. Wack, Fanny Wack, Catharine Wack, Lilitan Sterling, Masontown, Pa.

ANGELUS—John A. Moler, Chicago; W. F. Marshall, San Francisco; W. Coley, El Paso, Tex.; George A. O'Brien, C. F. Kiunka, New York; H. C. Hutchins, Buffalo, N. Y.; H. H. Wintzer, Randolph Wintzer, S. Louis; L. Schiske, New York; S. L. Samter, San Francisco; John J. Fraser, Detroit, Mich.; H. Levington, New York; M. Scholt, Denver; William W. Cocks, Westenburg; Joseph Murr, F. W. Paige, C. P. Weber, wife and daughter, F. W. Hunt and wife, San Francisco; Roy W. Moore, Tucson; D. W. Stone and wife, Trinidad; Frederick Perry, W. E. Smith, George A. Brown, New York; A. J. Buckley, San Francisco; J. F. Reynolds, Oakland; Arthur Isaac, New York; J. C. Baird and wife, Portland; Mr. and Mrs. C. A. Anderson, San Jose; Robert Heyman, New York; W. Meyer, Bisbee; De Augeman, Mexico; S. J. Winkelmad, F. W. Kavanaugh, San Francisco.

VAN NUYS—John H. Talbot and wife, Canaseo, Mex.; F. B. Hulting and wife, San Francisco; Mrs. P. M. Hunt and daughter, Berkeley; W. K. Snedaker and wife, San Francisco; Mr. and Mrs. Henry Erben, Jr., and son, Seattle; Mrs. M. J. Cochrane, H. C. Cochrane, New York; Nathan Bentz, D. C. Martyn, H. Trimbler McCullough, Sing Tan, China; Miss Y. La Barre, Tucson; Annonette Lindley, Indianapolis.

AT NEW YORK HOTELS.

NEW YORK, June 11.—[Exclusive Dispatch.] At the Netherland, Dr. N. Bray and wife; Murray Hill, R. B. Noble; Astor, Miss E. R. Cox; Cadillac, A. M. Benham; Grand Union, K. E. Anderson and wife, F. T. Clark; Broadway Central, J. A. Flink and wife, Mrs. M. U. Tandy.

WASHINGTON.

CABINET HOLDS LAST MEETING.

Reins of Government to Be at Oyster Bay.

Official Family to Separate for the Summer.

President and Mrs. Roosevelt Leave Capital Today.

[BY DIRECT WIRE TO THE TIMES.]

WASHINGTON, June. 11.—[Exclusive Dispatch] At the cabinet meeting today, which will be the last one held for four months unless some extraordinary situation arises, the President's advisers put before him all the unfinished business of their departments. There was no important business before the Cabinet and the members talked sometime about their plans for the summer.

President and Mrs. Roosevelt returned from Jamestown this morning, landing at the Navy Yard. They came up the river on the President's yacht, Mayflower, and the vessel remained out in the stream for half an hour and did not come to the dock until 8 o'clock.

Preparations for the departure of the President and Mrs. Roosevelt for Oyster Bay have been completed. They will leave here at 8:50 tomorrow and reach their summer home during the afternoon.

WASHINGTON BRIEFS.

Presidential Party Returns.

WASHINGTON, June 11.—President and Mrs. Roosevelt and party, who attended the Georgia Day ceremonies at the Jamestown exposition, arrived in Washington this morning.

Kind Words Sent Kuroki.

WASHINGTON, June 11.—In reply to a telegram received at the War Department from Gen. Kuroki at Seattle, expressing thanks for the great courtesy and kindness extended to him during his visit to this country, Brig.-Gen. Duvall, Acting Chief of Staff, today telegraphed Gen. Kuroki as follows: "In the absence of Gen. Bell, permit me to express for him and our army our high appreciation of your telegram, and of the great pleasure your visit has caused us all. Please accept our wishes for your safe return to your beautiful country and for your continued prosperity and happiness."

"HOME" CONVEYS FRANCHISE.

By Deed of Trust for Ten Millions Telephone Company Secures Bonded Debt.

[BY THE ASSOCIATED PRESS—P.M.]

SAN FRANCISCO, June 11.—A mortgage and deed trust were recorded today in which the Home Telephone Company conveyed to the Union Trust Company all of its real and personal property now owned or hereafter to be acquired in this city to secure a bonded indebtedness of $10,000,000.

Specific mention is made in the document of the franchise granted to the mortgagor company by Ordinance 75 of the Board of Supervisors on October 1, 1906, and approved by Mayor Schmitz on October 3, 1906, which franchise it is alleged by the grand jury was procured through bribery, and it is evidently regarded by the company as a valuable asset.

Resorts.

COMFORT--HEALTH

Do you expect to go to the beach, mountains or country this summer? Are you owner or manager of a summer resort? The most satisfactory as well as healthy home to live in are these cottages. Cool in summer, easily warmed in winter. Have upper and lower floors, folding stairway, folding beds, strong frame work with all joints of steel. Will last a lifetime. Easily put up, easily taken down. These will bring in more income per month to a resort than any cottage you can use; look well on your lawn or grounds. Your guests are pleased. Made in ten sizes. Write us how man you can use, or come and see one at 429 W. Sixth st.

The Walker Cottage

Exclusive rights to manufacture them outside of California for sale.

GIANT FOREST.—(Sierra Camp.) Delightful mountain retreat for summer vacation, $12 a week. Key to High Sierras, Mts. Alta, Silliman, Whitney; Kings and Kern Rivers. Finest fishing; 5000 Big Trees. Book now for June and July. Address BRODER & HOPPING, Kaweah, Tulare county, California.

MOUNTAIN VIEW RESORT.
San Gabriel Canyon.
Open for guests. Write HAYES POTTER, Azusa, or Travel and Hotel Bureau, 207 West Third St., Los Angeles. Pasadena Bureau, 141 N. Raymond Ave.

CAMP RINCON

This beautiful Camp is now open for guests, stage is running, fishing good. City office, 222 S. Spring St., or write C. E. SMITH, Mgr., Azusa, Cal. Phone Home 376.

El Pizmo Beach

Write for book. EL PIZMO CO., Pismo, Cal.

San Francisco Hotels

Hotel Hamlin

EDDY AND LEAVENWORTH STS., SAN FRANCISCO. KIRK HARRIS, Mgr.

The first permanent big hotel down town. The HAMLIN contains 100 beautifully furnished steam heated apartments. Every suite and single room has a bath attached and private telephone service. Special attention shown tourists.

Large, well lighted sample rooms are provided for commercial travelers and every possible attention has been given to insure their comfort.

Eddy street cars direct from the ferry pass the door and connect with the Third street cars from the Southern Pacific Depot.

Rates from $1.50 up. Phone Private Ex. Franklin 423.

Oakland Hotels.

Vue Du Lac Apts

MOST SELECT IN OAKLAND.

Artistically furnished, or unfurnished. Facing the Boulevard and Lake Merritt. Special terms for summer. References. Third avenue and East Sixteenth St., East Oakland.

CHEAP, EFFECTIVE, PALATABLE.

APENTA

HUNGARIAN NATURAL PURGATIVE WATER.

Pasadena Hotels

The Maryland, Pasadena

OPEN ALL THE YEAR
AND ALWAYS AT ITS BEST

Pacific Electric Cars direct to door. Write for rates and copy of "Maryland-Virginia Life."

D. M. LINNARD

City Hotels

Hotel Alvarado

Corner 6th and Alvarado

SUMMER PRICES ARE IN EFFECT. ESPECIALLY LOW RATES TO COUPLES. FIRST-CLASS HOTEL SERVICE. TABLE THE VERY BEST.

New Rosslyn and Natick House

ALL MEALS 35c. 21 MEALS $6.50.

433 South Main Streets
First and Main Street

Percival Apartments

Summer rates, winter rates cut in half. The finest equipped apartment house in the West—204 rooms, 77 baths, hall and music room, large lobby and ladies' reception room; latest vacuum cleaning devices.

845 S. Hill St.

Phones: Ex. 778. Bdway 1575.

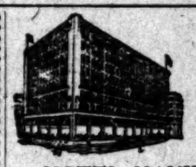

NEW AND FIRE PROOF

HOTEL HAYWARD

CORNER SPRING AND SIXTH STREETS
250 Rooms. 125 Private Baths. 60 large Sample Rooms for commercial men. RATES—European plan $1.00 up; special rates to permanent guests.

H. G. FRYMAN, Proprietor.

THE HAMPDEN ARMS

AMERICAN EUROPEAN HOTEL

On FIFTH STREET, between Olive and Grand. Summer rates to permanent guests. Table d'hote dinner, 50 cents. Rooms to transients, $1.00 a day and up.

HOTEL WATSON

607 WEST PICO AND FLOWER ST.

European plan. Best summer home in the city. Hot and cold running water in every room. Very low summer rates after June 1st. Popular priced restaurant in connection. University and Pico cars pass the door.

W. F. WATSON, Prop.

Phones Main 8420; Home F 3584.

HOTEL ORENA

Everything new. Opposite Postoffice, 705 West 7th Street. Fireproof steel bldg. See the Sun Parlor. Beautifully furnished. Phone Main 2775.

Home F5609

The Touraine

447 South Hope Street

makes an ideal summer home, cool, refined, convenient, luxurious and reasonable in price. Rooms single or en suite. The best of management and the best of everything, including the famous Marshall & Stearns Patented Wall Beds and Fixtures.

OCCIDENTAL HOTEL

428 South Hill Street, Los Angeles.

A modern, high-class and convenient stopping place. Rates 50c to $2.00 per day.

GEO. W. VON ACHE.

Hotel Fleur de Lis

Elegantly furnished rooms and suites with private baths; location unsurpassed; above noise and dust; yet close to business center. For health and comfort try

328 SOUTH GRAND AVE.

HOTEL LILLIE

Is making exceptionally low prices for the summer.

534 SOUTH HILL STREET

The Pickwick Hotel

532 SOUTH GRAND AVENUE.

A new finely furnished apartment hotel; 68 handsomely appointed apartments with buffet, kitchens and every convenience for housekeeping, steam heat, hot water and telephone in each apartment. Elevator service day and night. The Pickwick roof garden a delightful feature. Rates—single rooms $15 per month. Apartments $20 per month and up.

Under the management of BUTTERFIELD KILBOURNE HOTEL CO.

Queen Apartments

529 CALIFORNIA STREET.

Just open, two blocks west from Broadway. Belt line cars stop at door. Everything new, home-like, comfortable and bright. Steam heat, hot water, private baths, electric light and gas to $1.50 per month each free; also janitor service. Special rates to permanent guests. Phones—Broadway 1284; A7603.

The Byram Apartments

1037 BYRAM STREET.

Just completed, everything new and "up-to-date." Elegantly furnished large rooms, hot water, steam heat, telephone service, guests' parlor, private baths, gas and electric light, front porch on each floor facing east. Located within fifteen minutes' walking distance of Broadway. Summer rates. Home Phone F3479. Take Eleventh street car west.

Mountain View Inn

629 E. Prospect ave., Hollywood. American Plan. Everything new; steam heat, electric lights; private baths, beautiful view of the mountains; 7-minute car service; only 20 minutes ride to the city. Rates $2 per day and up. Special rates by the month. BENJAMIN Fowler, Prop. Phone E3607.

Glenn Ranch

Go to Glenn Ranch if you want to enjoy your vacation this summer. A good table, comfortable beds; riding, driving, tennis and trout fishing. Board and room $1.50 to $2 per day, $9.50 per week. Take Santa Fe to Keenbrook. Ranch stage will meet and take you to Ranch. For further information, address MRS. J. M. APPLEWHITE, Cajon, Cal.

Resorts.

FOLLOWS CAMP

San Gabriel Canon

This famous camp is now open. Finest trout fishing in the county. Only half a day from town. Good table. Rates $2.00 per day. Enquire Peck-Judah Co., 222 South Spring St., or write Ralph M. Follows, Azusa. Phone Home 5228.

Lakeside Inn

Finest interior resort. One hour from San Diego by Cuyamaca R. R. Fine lake fishing, duck and quail, and golf. Auto race track. Mineral waters. Rates moderate.

LAKESIDE, SAN DIEGO, CAL.

CARTER'S CAMP

Little Santa Anita Canyon,
SIERRA MADRE, CAL.

The new Mountain Resort. NOT A HEALTH RESORT. Take Sierra Madre electric cars to end of line. One-half mile to the camp. Information, CARTER BROS., Props. Peck-Judah Co., 222 South Spring St.

Catalina. NESTELL'S GROUP of modern cottages and tents are the finest in Avalon. CAMPUS VIRGINIA, 14 camps, are the best and finest equipped in the State. We have 100 apartments to select from. See Mrs. Hess, or J. Albert, Savoy Cottage, opp. Pacific Hotel, Avalon.

Bundy Hot Springs

Located in Elsinore, Riverside County, Cal. Especially good for stomach, kidneys, rheumatism. Hotel and baths practically under same roof. Water's natural heat. No staging. Santa Fe. L. G. MAXWELL, Prop.

Fredalba Park

NOW OPEN. Daily stage from Hyland 7:30 a.m. except Sunday.

GLEN ALPINE SPRINGS

LAKE TAHOE.

Opens June 15th. Elevation 6200. Fly fishing. Free boats. Free baths. Circulars at S. P. and Peck-Judah Bureaus. MISS K. CHANDLER, Lessee, Pacific Grove, Cal.

Oakley Convalescent Home

2642 HOOVER ST., LOS ANGELES.

A home where patients get care of trained nurse. Carefully prepared food. Vibratory massage at direction of physician. Send for booklet or phone Blue.

LAKE TAHOE

Special Excursion
June 15th

Leaving Los Angeles 4 P.M.
The Paradise of Fishermen.

Round Trip $23

Good until July 6 returning.

Low rates also from Santa Barbara, Ventura, Oxnard, Pomona, Riverside, Redlands and Santa Ana.

Remaining over at San Francisco from morning until evening. Through Pullman sleepers to Truckee. Diningcar service. Stopovers allowed returning at San Francisco.

Further information with illustrated literature may be obtained at the City Ticket Office,

500 S. SPRING ST., cor. Sixth, or at ARCADE DEPOT, Los Angeles.

SOUTHERN PACIFIC

Resorts

INFORMATION BUREAU
4TH FLOOR TIMES BLDG.
9 A.M. to 6 P.M. OPEN DAILY

The TIMES FREE INFORMATION AND RESORT BUREAU is for the accommodation of those seeking recreation, rest and recuperation among seashore and mountain resorts. Particulars are furnished regarding Hotels and Private Boarding-houses; their attractions, rates, etc. Photographs, circulars and transportation literature are kept on hand for inspection and distribution. Times readers can obtain here, in a few minutes, information that would take a week and in many instances longer to procure if they were compelled to write for it.

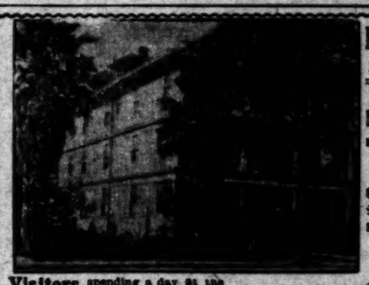

HOTEL JULIAN

LONG BEACH, CAL.

—Proprietor—
Mrs. E. C. Hoffman

Excellently situated near the Ocean facing Pacific Park

RATES
$2.00 to $2.50 Per Day
Single Meals - - - 50c
Special Rates by the Week
Telephone Home 36

Visitors spending a day at the beach can obtain excellent meals at Hotel Julian

Pacific Electric cars every few minutes from Long Beach.

Hotel Redondo Redondo-by-the-Sea

The best of everything. The Ideal Resort for families, automobilists, seekers after health or pleasure. New cement tennis courts. New bath house under construction. Cool and no dust. Service all day. Make your reservations now. Autos take Figueroa to Slauson. Good road all the way.

JOHN S. WOOLLACOTT,
Redondo Beach, Cal.

GLENDALE SANITARIUM, Glendale, California

SOUTHERN CALIFORNIA'S GREAT HEALTH RESORT. Battle Creek Sanitarium methods of treatment. Up-to-date treatment rooms just completed. New gymnasium. Beautiful grounds. Delightful climate. Building steam heated, electric lighted, electric elevator. Just the place YOU HAVE DREAMED OF AND LONGED FOR. Rates $17.50 to $25.00 per week for board, room and regular bath room treatment. Electric cars leave Huntington Building, 5th and Main, Los Angeles, every thirty minutes. Go out today or write for full information and Free Booklet A. Tubercular, insane or objectionable cases NOT ADMITTED.

At the GRAND CANYON the Little Inn at GRAND VIEW

has for years afforded the broadest outlooks, most varied trails, experienced guides. Grand View enjoys the coolest summer climate in the U. S. In pine forest, far above sea level. Splendid rides, drives and camping trips. All the modern comforts. Special rates by the week and month.

Los Angeles Agent, MISS WHITLOCK, 207 West 3d St.
H. H. SMITH, Manager. P. O. Grandview, Arizona.

Blumauer Inhalatorium

All sufferers from CATARRH, BRONCHITIS, ASTHMA AND TUBERCULOSIS should visit the BLUMAUER INHALATORIUM, where BULLINGS'S METHOD OF MUNICH for the treatment of these diseases is given. Send for booklet.

409 Pacific Electric Building Phone F-1467

Arrowhead Hot Springs San Bernadino, opposite Redlands, elevation 2000 ft. Hottest Curative Springs in the world. Natural steam and mud baths. Electric cars to hotel. Summer rates. Write for booklet or call at 207 West 3rd Street, Los Angeles.

Elsinore HOT SPRINGS and Lake View Hotel, the most picturesque place in California. Health-giving hot waters and mud baths. The very best accommodations at reasonable prices. Write for circulars. C. S. TRAPHAGEN, Prop., or call at Information Bureau, 207 W. Third street, Los Angeles.

Santa Fe Mineral Springs Now open. First-class service. Hot sulphur baths. Board by day or week. Greatest water of earth for stomach trouble and rheumatism. Furnished cottages for rent. Phone A4884 for information. HOLT & BELL, 114 Stimson Bldg., Los Angeles.

A Vacation for $20 A week's accommodation at the San Luis Hot Sulphur Springs, including board, room and bath, a round trip ticket, a beautiful 7-mile auto ride from train each way, all for $20. Don't miss it; it will do you worlds of good. A place for Health and Recreation. The water especially good for rheumatism, kidney and stomach troubles. For booklet, A. M. SMITH, San Luis Obispo, Cal., or PECK-JUDAH BUREAU, 222 S. Spring St., L. A.

Bimini Hot Springs Take a course of curative baths at Bimini Hot Springs. Medical department thoroughly equipped; first class hotel accommodations if required; free from noise and dust. Take street car to door.

DR. G. W. TAPP, Medical Superintendent.

Fairview Hot Springs Resort in Orange Co., Calif. For the relief of rheumatism, gout, sciatica, and blood disorders, our Celery Peat Mud Baths have no equal. Take Newport Beach car leaving Pacific Electric Depot daily at 9 a. m. and 2 p. m.

City Office Room 309 W. S. Collins Building, 213 W. 3rd St. Phones A3032; Main 1903.

Steamship Tickets to All Parts of the World

We are agents for all Trans-Atlantic, Trans-Pacific Lines and Cook's Tours. Reduced rates to San Francisco and San Diego.

HUGH B. RICE CO., General Steamship Agents.
604 South Main street, corner Sixth—on or about July 1st, 609 S. Spring St.
LOS ANGELES, CAL.

Yoch's Laguna Beach Hotel

LAGUNA BEACH, CAL.

Rates $2.00 per day or $10.00 per week. Stages meet Santa Fe morning train at El Toro. Write for further particulars.

T. F. DOYLE, Mgr.

Phone Main 294.

Oakglen Lodge

A new hotel at beautiful Oakglen; 5000 feet high. No fogs. Elysian, cool temperature. Good table, comfortable beds in cottage or tent houses. Carriage meets trains at Redlands or Beaumont. Special low rates for June. Address OAKGLEN LODGE, Redlands, California, or Phone Home 2022, Redlands.

HOTEL CASA LOMA

REDLANDS

California's most popular hostelry. Perfectly equipped in every way. All comforts, conveniences—best cuisine on the Coast. Golf, tennis, riding, driving, automobiling. Livery and garage.

Special rates, $2.50 and $3 a day. American plan. Free booklet.

No end to vacation enjoyments here in the high mountains. Great fishing in the sparkling waters of the Santa Ana River. Every comfort for rest seekers. For information address Manager Seven Oaks, Redlands, Cal., or call at 207 W. 3rd st., Los Angeles.

Idyllwild

AMONG THE PINES

Beautiful mountain scenes combined with every city convenience.

OPEN JUNE 15th.

For full information address W. L. ABDILL, Manager, Idyllwild, Cal.

SAN JACINTO

HOT MUD SULPHUR SPRINGS
(RELIEF HOT SPRINGS)

Health and pleasure resort. Hot mud and sulphur baths for rheumatism. Finest curative mineral waters in California. First class hotel and bath accommodations. Auto meets all trains. Call Home 2811, or address TRAVEL & HOTEL BUREAU, 207 West 3rd St.

HOTEL
ROWARDENNAN

SANTA CRUZ MOUNTAINS

Ben Lomond, Cal.

HENRY G. WALTERS, Proprietor.

Great Northern Railway

It costs no more to go East via San Francisco, Portland and Seattle. Superb scenery and service.

J. W. PHALON, Trav. Freight and Passenger Agt.

606 S. Spring St. Los Angeles, Cal

Places to Visit in California

If you want information or booklets about any Resort or any Hotel or any Steamship or Railroad Trip in California, fill out this blank and mail it to "The Information and Resort Bureau, Los Angeles Times," and you will be supplied immediately.

Resort Bureau Los Angeles Times—please send me full information about

.....

.....

SIGN HERE:

NAME .....

STREET .....

Hotel and Resort Booklets and Information Blanks always on file at "The Times" Resort Bureau, corner First and Broadway.

AWFUL PLOT IS DISCLOSED.

Orchard Tells of Planning Wholesale Murder.

Plan Arranged to Blow Up Over Hundred Men.

Labor Union Hired Assassin Continues Confession.

[BY THE ASSOCIATED PRESS—P.M.]

BOISE (Idaho) June 11.—The attack of the Haywood defense on the testimony of Harry Orchard goes on unremittingly and the witness probably will be continued on the stand for two full days.

Orchard withstands the strain with remarkable fortitude and at the end of six days he shows no indication of mental or physical fagging.

This day was begun with the story of the dynamiting of Fred Bradley in San Francisco, and the defense made a long and determined effort to expose several features of it to doubt, and to vitiate it all by revealing the hand of the Pinkertons.

Then the play went back to Denver for the winter of 1904-5, and the spring that followed, and there was an extended effort to show that Orchard practically had no communication with the leaders of the Federation, that he received no pay for the Bradley crime or anything else and that with Steve Adams, during a period of extreme poverty extending over several months, he was reduced to the necessity of stealing sheep from the Globeville stock yards that he might have food.

ANOTHER PLOT DISCLOSED.

Orchard, to a laughing courtroom, seriously confessed that he stole the sheep, but he stoutly denied that it was because of want. He insisted that all through that supposedly hard winter and spring he continued to draw money from Pettibone through Adams, and he explained that if he did not see the Federation leaders often, it was because he was lying low to avoid capture for previous crimes.

This Globeville inquiry developed more shocking crimes. At this Denver suburb there was a diabolical plot—Orchard swore it was inspired by Max Mahalich; the defense claimed that Orchard was its author—to dynamite a boarding-house where 150 non-union men lived, and in preparation for the murder en bloc, Orchard, Adams and a man named Joe Mahalich broke into two magazines and stole 600 pounds of dynamite which they lugged home at night and buried in their cellar. The crime was abandoned, Orchard said, in one of those flashes that make his testimony remarkable, because Hayward intervened and forbade him to have anything to do with it.

Carrying out the lines of testimony tending to show that Orchard, regardless of the great hold which, it is presumed, he had on the Federation leaders, was frequently without funds, the defense showed that from late in 1903, until the middle of 1904, Orchard continually drew strike relief at Cripple Creek and then dramatically invited Orchard to explain the inconsistency to the jury. Orchard replied that Haywood, Moyer, Parker and Davis all advised him to continue drawing relief, because if he displayed money he would excite suspicion.

TELLS OF ATTEMPTED KILLING.

The examination next covered an early attempt on the life of Gov. Peabody, and the manufacture of the bomb to kill him, and the plots against Judges Gabbert and Goddard, with an effort everywhere to lighten and cast doubt upon the testimony of the witness. Orchard told a dramatic story of the first attempt to assassinate Peabody—an early morning drive through the snow to place the bomb, and an expected wait for the victim, who was spared by the unexpected appearance of two coal wagons that were coming from an alleyway and driven across the trigger string at the moment that Peabody was crossing the mine field.

Orchard brought Mrs. Steve Adams into the play today. He said that while he and Adams were watching Judge Goddard's house Mrs. Adams went with them a couple of times as a blind to divert suspicion from them. Mrs. Adams, who had a seat among the witnesses, laughed when Orchard told the incident.

Orchard, who confesses that he hesitated at no great crime, and took a hundred desperate chances in those committed, made an interesting contribution to psychological study when he called himself a coward. He said he was too cowardly to openly kill Judge Gabbert, and he regarded all his acts as cowardly.

In five minutes today Orchard showed more emotion than at any time since he began his testimony. It was when the defense, in a rough-shod digression, asked him if he had not deserted his Cripple Creek wife, stripping her of every nickel she had, and leaving her in poverty that compelled the sale of her wash tubs to buy bread. Orchard's lips quivered, and with tears near he falteringly denied that he had done so, and said that the federation leaders had promised to care for her in his absence.

DIAGRAM MADE BY ORCHARD.

DEMONSTRATES HOW HE BLEW UP BRADLEY WITH BOMB.

Self-confessed Slayer Displays to Jury Drawing Showing Surroundings Where He Had Placed Instrument of Death and Coolly Relates All Details.

[BY THE ASSOCIATED PRESS—A.M.]

BOISE (Idaho) June 11.—When Harry Orchard resumed the stand at the opening of court today in the trial of William D. Haywood, Attorney Richardson continued to question the witness about the attempt he made upon the life of Fred Bradley in San Francisco.

Orchard said he roomed near the Bradley home, being able to overlook it from his bedroom window.

The confessing witness said he had bought some dynamite for a bomb before the attempt to poison Bradley with strychnine in the milk failed. Orchard thought it was the Judson Powder Company that he bought the explosive from. Asked the appearance of the clerk who waited on him, he said he was a "youngish-looking man."

In buying the powder Orchard was required to give his name. He said he did not remember what name it was—it was a fictitious one, thought of on the spur of the moment. As an explanation for the dynamite, Orchard told the clerk he wanted to blow out some stumps on his ranch. "Don't you know there are no stumps within 150 miles of San Francisco?" demanded Richardson.

"I know that there are—I've seen them on the way to Caliente Springs," replied Orchard.

Orchard gave as nearly as he could a description of the various places where he had lived while in San Francisco before moving to the Bradley neighborhood. He could not remember the names of the streets nor the numbers of the houses. Next Orchard told of a pleasure trip he had taken to Caliente Springs while waiting for Bradley to return from Alaska.

"Played cards while there?"

"Yes."

"You were a handy man with the cards, weren't you?"

"I don't know what you mean by that."

"You were a card sharper?"

"No, sir, I was not."

Orchard was living near the Presidio at the time he bought the dynamite for the Bradley bomb. He did not remember whether he took a box of giant caps to San Francisco or bought them at the Judson company. Orchard kept the dynamite in his room and took it with him when he moved to No. 1326 Washington street—within half a block of the Bradley home.

FROM POISON TO BOMB.

Orchard said it was after he had seen the milk delivered to the Bradley back door several mornings in succession that he conceived the idea of poisoning his victim rather than to employ a bomb.

With the failure of the milk plot, he went ahead and manufactured the bomb, first buying a piece of five-inch lead pipe, fourteen inches long. Orchard said he bought the pipe in a plumbing shop on Taylor street, somewhere in the 200 block.

Richardson wanted to know if Detective McParland had attempted to trace the San Francisco localities for the witness.

"All I know is that he investigated the powder or dynamite purchase. He brought me a list of the sales of the Judson Powder Company, and asked if I could pick out the name I had given. I picked out a Debs, as the one I remembered.

"Don't you know there was but one ten-pound sale of dynamite that whole year?"

"Mr. McParland showed me several."

"But all the others were in the name of a well-known customer of the firm?"

"There were several names."

Orchard said he had heard from McParland about the suit of the owner of the apartments against the San Francisco Gas Company, after the explosion of the Bradley bomb. On Orchard's statement Detective McParland and Gov. Gooding made affidavits for use by the gas company in moving for a new trial.

"Do you know that the motion for a new trial based on these affidavits had been overruled by the court?"

"No, sir; I heard that the judgment was stayed."

"But that was on appeal."

"I don't know about that."

Orchard said that the morning he placed the bomb at the front door of the Bradley house people were passing on their way to work. The lead bomb was inside a wooden box. Orchard took a downtown car, and was out of earshot before the explosion occurred.

"From the examination of the place, after the explosion, don't you know that the walls were blown out instead of in?" asked Mr. Richardson.

"They were all shattered," replied the witness.

Orchard said that as Bradley opened the door he would be sideways to the bomb and the explosion would be more likely to blow him out than in.

SHOWS DIAGRAM TO JURY.

The witness, with the same calmness that has marked his demeanor throughout, drew a diagram for the attorneys, showing just where he had placed the bomb and where Bradley would be with the opening of the door. At the suggestion of Judge Wood, Orchard left the witness chair and walked over to the jury box, where he explained the diagram to the twelve men. He did not hesitate in supplying any detail demanded by Richardson. Orchard said that it was from the newspapers that he learned that Bradley had been blown into the street.

"Then you don't know positively that he was blown into the street?" said Richardson.

"I didn't see him go," said Orchard unperturbed.

In reply to questions, Orchard said he went to the corner grocery a few days after the explosion to learn Bradley's condition.

"Why didn't you read the papers for that, too?" Richardson wanted to know.

"Because I didn't believe all I saw in the papers."

The grocer said the explosion was generally attributed to gas, but he thought it was a bomb.

"I told him I didn't think so at all," declared Orchard.

Orchard next told of returning to Denver after receiving more money from Pettibone. He disguised himself as a soldier and wore glasses.

"Don't you know that soldiers never wear glasses?" asked Richardson.

"I didn't know it, no," said the witness.

Then Attorney Hawley for the State chimed in:

"You forget Mr. Roosevelt at San Juan, Mr. Richardson."

"He wasn't a soldier," shouted Richardson.

"And he wasn't at San Juan," declared Mr. Nugent, of the defendant's counsel.

Orchard said he had sent several San Francisco papers to Pettibone. He then met Steve Adams and went with Billy Ackerman to live at Adams's house, Mr. Adams cooking the meals.

"Didn't Steve move because he couldn't pay the rent?" asked Richardson.

"No, sir," he said. "We had money, but the old place was unsatisfactory."

Orchard lived with the Adams family from before Christmas, 1904, to February, 1905.

Richardson endeavored by many questions to show that both Orchard and Adams were poverty-stricken all winter long.

The witness repeatedly mentioned that the men were supplied with funds, the money coming from Pettibone and Haywood.

An incident typical of the entire cross-examination next occurred. Richardson asked:

"Did you talk to Haywood about sending money to your wife?"

"Yes," replied Orchard.

"Where?"

"In Pettibone's back yard."

"That makes two visits to Pettibone's back yard?"

"No, sir; it does nothing of the sort," said Orchard positively. "We talked about it the day they wanted me to go to California to get Bradley."

DETAILED FOR ASSASSINATION.

Orchard said it was while he was living with Steve Adams that he was detailed by Haywood to help Adams assassinate Judge Gabbert in Denver.

"Haywood said he wanted us to shoot Gabbert, because he felt the use of dynamite would get everybody into trouble," said Orchard. The idea in continuing to kill was to get the ranch which Haywood, Moyer and Pettibone had promised him.

Orchard said he lurked about Judge Gabbert's house several nights, hoping for a chance to shoot him.

"Why didn't you go up and ring the doorbell, and pump it into him?" asked Richardson.

"Because I was too cowardly," said Orchard, without a moment's hesitation.

Orchard told of the attempt to kill Governor Steunenberg, and of some of Haywood's public utterances about the time the Peabody attempts were being made, one to the effect that the Western Federation of Miners did not care who was Governor.

"Mr. Haywood often said things on the outside that he talked about differently to us," said Orchard.

"You used to do the same thing, didn't you?"

"Yes, I did, up to the time I changed and decided to tell the truth."

Orchard was being questioned as to the make-up of the bombs prepared for Gov. Peabody when the luncheon recess until 1:30 p.m., was ordered.

At the afternoon session, however, Richardson took a new tack and asked Orchard a long series of questions as to where and how much Billy Ackerman paid to have his teeth fixed. The witness declared he did not know whether Ackerman had his teeth fixed at a dental college or not. It was presumed to be Richardson's purpose to show that Orchard, Adams and Ackerman had little money during the winter of 1904-1905.

Attorney Richardson returned to the Peabody affair. Orchard denied that he was in a plot to trap Max Malich into committing the murder. Orchard also denied that he offered $100 to murder a business rival of Malich named McDonald. The first bomb was placed at about 8 o'clock in the morning by Steve Adams and Orchard. They drove up in a livery rig to the corner and Orchard planted the bomb. There were twenty-five or thirty pounds of powder in the bomb.

They did not plant it at night, Orchard said, because they were afraid of its freezing. Richardson carried the witness into an expert disquisition on the manufacture of bombs.

Adams and Orchard were to pull the wire as Governor Peabody passed the place where the infernal machine was buried. This wire was strung to a point a block away and had to pass in front of an alley. Orchard and Adams stood where they could see Gov. Peabody as he came out.

This was the instance when, just as the Governor passed the bomb, two coal wagons came out of the alley and drove over the wire. The two assassins saw it would be useless to pull the wire, and even if they could have done so the drivers of the wagons, as well as several other persons passing at the time, would have seen them.

After the failure of the attempt, the quest of Peabody was temporarily abandoned. This was just before Peabody was succeeded by Gov. Adams. Orchard declared he got no money directly from either Haywood or Moyer during the winter of 1904-1905. There was an arrangement, he said, that Adams should draw the money from Pettibone. Haywood participated in the arrangement.

Richardson asked Orchard if he had not tried to get Max Malich, a man of good reputation in Denver, into a plan to blow up a boarding-house full of "scabs," in Globeville, near Denver.

"No, sir," replied Orchard. "Max Malich tried to get me into it. He suggested it."

Orchard said he had talked to Haywood about the proposed dynamiting and was told not to do it. That ended the matter.

Richardson next devoted himself to the proposed assassination of Frank Hearne, of the Colorado Fuel and Iron Company.

Attorney Richardson asked Orchard if he had not heard and read of a debate between Haywood and Hearne before a State Senate committee. The question was allowed and Orchard said he knew Haywood was at the Capitol frequently, but he did not know what he was doing there.

Then Richardson took another tack.

"Where did you get your fresh meat while you and Steve Adams lived at Globeville?"

"Sometimes at Max Malich's."

"As a matter of fact, weren't you so hard up you stole meat from the stock yard?"

"We'd go over and get a sheep sometimes at night," replied Orchard, amid laughter.

Orchard said he was drawing supplies from the miners' strike relief fund at the same time he was being paid by Haywood.

"Now, will you tell the jury why you did this?" commanded Richardson.

"Yes, sir, I will," replied the witness. "Moyer, Haywood, Parker and Davis told me to take the supplies, as otherwise people would want to know where I got the money to live on."

Orchard said the Gabbert and Hearne plots gave way for lack of opportunity to one against Judge Goddard. Asked why he wanted to kill Goddard, Orchard said it was because Haywood told him to. Haywood said Goddard was against the eight-hour law and had helped upset it.

Once more the line of Richardson's questioning led back to Globeville. Orchard said he and Joe Malich had stolen some powder to blow up the hotel or boarding house, as suggested by Max Malich. The powder was not used. Malich, Orchard said, had helped steal sheep and was to take part in the Goddard affair.

Adams and Orchard parted company for a while after this. The latter continued to seek an opportunity to kill Judge Goddard.

Richardson brought a new figure into the case by asking Orchard with regard to his acquaintance with Lottie Day. The witness said he met the woman after going to live at the Hotel Belmont, after his break with Adams.

Before he could "get" Goddard, Orchard said that Moyer Haywood, and Pettibone, all three, told him to go down to Cañon City to continue his attempts on Peabody. The arrangement was made at Moyer's home. This was the first time Orchard had brought Moyer into the case for a long while.

Orchard was about to go into the details of the conversation with Moyer, Haywood and Pettibone, when court adjourned until tomorrow.

Cabrera Not Killed.

NEW YORK, June 11.—The Consul General for Guatemala, today, received a dispatch from President Cabrera, stating "The President is all right." The statement that President Cabrera had been killed was made in a dispatch received in the City of Mexico Sunday night.

JAPANESE BAND PLAYS "MIKADO."

[BY THE ASSOCIATED PRESS—A.M.]

CHATHAM (Eng.) June 11.—The order issued by the Admiralty that the music of Sullivan's "Mikado" should not be played on British warships, in order not to offend the susceptibilities of the Japanese visitors, is still in force, but a curious circumstance has arisen, and Chatham is laughing over what is called "the Japanese insulting themselves." The Japanese cruiser Tsukuba is lying in the dockyard here, and Setoguchi, the bandmaster of the cruiser, has chosen Sullivan's music to play the after-dinner dances given for the entertainment of visitors. The band's repertoire, written and played by Japanese, contains all the music of the "Mikado."

VOTE TO GROW!

If Los Angeles does not get the water of Owens River, she never will need it; her growth will stop. Go to the polls and vote to keep on growing!

CYCLONE AGAIN STRIKES TOWN.

SECOND VISIT COMES WITHIN LESS THAN WEEK.

Illinois Locality Which Was Swept by Storm Last Friday Again Is Struck—Several Buildings Are Destroyed and Two People Are Killed.

[BY DIRECT WIRE TO THE TIMES.]

DUQUOIN (Ill.) June 11.—[Exclusive Dispatch.] The second of a series of June cyclones predicted for Southern Illinois swept over this city and the surrounding country tonight.

While it was of comparatively brief duration, the storm inflicted damage almost as heavy as that of last Friday's gale. The path of the storm extended from northwest to southeast, and was through the part of the city damaged on Friday.

The African Methodist Episcopal Zion Church was totally demolished. The structure was supported by a temporary foundation, and the vacant space underneath the building rendered it an easy prey for the cyclone.

Shortly before the storm reached its climax, a man and child were seen to seek shelter underneath the church, and it is believed they were crushed. Workmen are clearing away the debris tonight in an effort to find the bodies.

Several of the electric lights were demolished, smokestacks razed, scores of trees uprooted and other damage done. A portion of the roof of M. S. Smith & Co.'s store was torn away.

A string of cars in the Illinois Central yards were blown from a switch on the Eldorado main track. Had this occurred a few minutes earlier, the St. Louis train would have been wrecked. The storm was accompanied by terrific rain and hail.

HALF MILLION LOST BY FIRE.

GREENE CANANEA COPPER CONCERN SUFFERS DISASTER.

Flames Rage for Over Two Hours and Destroy Several Valuable Buildings and Large Amount of Supplie Used in Various Departments of the Plant.

[BY DIRECT WIRE TO THE TIMES.]

EL PASO (Tex.) June 11.—[Exclusive Dispatch.] Telegrams to Col. W. C. Greene, who was in El Paso today, tell of a half-million-dollar fire which occurred in Cananea last night, destroying valuable property belonging to the Greene Cananea Copper Company. No other interests suffered.

The fire started in the planing mill of the big copper company shortly after 10 o'clock last night, and on account of the vast amount of inflammable material around the building, the flames gained great headway and spread to the machine shops and supply department, the company telephone office, destroying all of them totally, together with several smaller company buildings near by.

The volunteer fire department and almost all of the available men employed by the company were pressed into service to fight the flames, but they could not subdue them for over two hours. A conservative estimate places the loss at $500,000, most of which, however, is fully covered by insurance.

The origin of the fire is not known definitely, but it is supposed to have been started by sparks falling among the shavings in the mill. Aside from the inconvenience caused by the loss of a large amount of supplies used in all departments of the big mine, no real tie-up will be occasioned by the loss and work will be continued in the mines and the smelter.

The officials announce that no falling off in production is anticipated.

DAM NOT IN DANGER.

WASHINGTON, June 11.—[Exclusive Dispatch.] Officials in charge of the Reclamation Service in Washington deny that any of their engineers have been summoned from this city to go to Southern California for the purpose of making an investigation into the condition of the Laguna dam.

The report that this structure is about to give way is denied by those in charge here. They say that the engineers already on the spot would certainly be acquainted of any impending danger or the probable destruction of the dam, but that no information which would lead to such a conclusion has been received here. The officials state that there is no prospect of closing the river until next year, and that in any event the condition of the dam when last reported to Washington, was all that could be desired. If there is reason to fear its destruction, no one in authority in Washington is acquainted with the fact and no engineers have been detailed to investigate the condition of the dam.

OBITUARY.

Gen. George J. Bucknall.

SAN FRANCISCO, June 11.—Gen. George J. Bucknall, who has been a practicing physician in this city since 1856, died yesterday, following an operation for intestinal troubles. He was a native of New York, and was 71 years of age.

RECOUNT BILL PASSES.

ALBANY (N. Y.) June 11.—The Senate today passed the New York City Recount Bill over the veto of acting Mayor McGowan. The bill now goes to the Governor.

MIND WORKS CLEAR On POSTUM FOOD COFFEE "There's a Reason"

No phone orders taken for $2.00 waists

Lane's 327-29 S. BROADWAY

Mail orders waists will be filled if received

Our Annual $2.00 SHIRT WAIST SALE Starts Thursday

A sale of several hundred dozen beautiful waists, made of sheer white fabrics embroidered and trimmed with beautiful laces. All are new designs of the present season, from one of the most famous shirt waist manufacturers in the country. It's simply a matter of picking up the season's choicest styles at 1-2 to 1-3 their value. They are just the waists as are wanted by the half dozen by every woman. Large as is the offering, they should be sold in a few days, and of course the choicest designs will be the first to go. This big purchase of waists if sold in the regular way would be sold at $3.50, $4.00, $4.50, $5.00, $5.50, $6 and $6.50.

For this sale your choice of the entire lot Thursday $2.00

J. R. Lane Dry Goods Co. 327-329 South Broadway

An opportunity for you to save money on high-grade tailor-made waists.

Regular $2.50 values are being offered now at $2.00 EACH or THREE FOR $5.00.

Every detail of fit and finish absolutely correct before the Machin label is put on.

Better buy today. This sale will soon close.

MACHIN SHIRT CO. INC. SHIRT MAKERS 124 S. SPRING ST

All work done to your satisfaction—or money back. Walter Optical Co. 419 S. Spring Street G. J. Walter, Prop. Established 24 years

A Frock Suit $40.00

The frock suit (Prince Albert) is decidedly in fashion—but it must be artistically tailored—to be effective.

If you have a thought of a Frock Suit—entrust the tailoring to me. I will give you the best service you can get in this city. Give you high grade fabrics and charge you only $40. Inspection is solicited.

B. GORDAN, Draper and Tailor 104 South Spring St.

Whether You Vote Yes On the Owens River Bond Question Don't Forget the Nevada Excursion

Saturday, June 15th, to Tonopah, Goldfield, Bonnie

$27.00 Round Trip Come back as late as July 5th. Stop Off Allowed

Special Of sleeping coaches for Los Angeles

Route is via Salt Lake Route, Las Vegas & Tonopah, Goldfield and Tonopah and Goldfield railways.

Better get sleeper arrangements today as all Sold for there's going to be a crowd.

Bon Ami The Best Scouring Soap

A Scouring Soap A Metal Polish A Glass Cleaner

SAN FRANCISCO OFFICE Los Angeles Times 789 Market Street Between 3rd. and 4th.

Advertisements and Subscriptions Received

Southern Californians, when in San Francisco, mail sent in care of the Times Office

Copies of The Times on file.

Shrader's Shoes 511 South Spring Street

Keeley Cure 1022 South Flower HOME PHONE 1891.

There is release for all from the liquor habit if they but take the Keeley Cure. An easy, quick, pleasant treatment. We shall be glad for you to call and investigate.

Mail orders for waists will be filled if received in time

ST SALE
ay
l waists, made
nmed with beauti
sent season, fro
nufacturers in th
g up the season
They are just such
by every woman
old in a few days
be the first to ge
the regular wa
$5.00, $5.50, $6.0
of the entir
.00
bs Co.

Vote Yes O
River Bond Question

e 'Nevada Excursi
napah, Goldfield, Beatty,
Special T
Of sleepers, d
coaches wi
Los Angeles
te, Las Vegas & Tonopah,
field railways.
ents today at 601 South Sp

Bon Ami
Best Scouring Soap M

ANCISCO OFFICE
geles Ti
Market Street
een 3rd. and 4th.
ents and Subscriptions
Received
hen in San Francisco, a
care of the Times Office.

Shoes MEN
402 South
et

Wedding
For the 7mm bride. best quality
2 Jewelry
111 W. 3rd

Hobbs
Clothier
FAMOUS

RAILROAD RECORD.

G CONTRACT ADE FOR CARS.

g Order Ever Placed Issued in Chicago.

Thousand Steel Cars to Be Constructed.

Ninety Thousand Tons of Steel Required.

[BY DIRECT WIRE TO THE TIMES.]

CHICAGO, June 11.—[Exclusive Dispatch.] Contracts for the construction of 100 steel cars, aggregating in value $3,000,000, have been placed within the last forty-eight hours by the United States Steel corporation. This is one of the largest orders for steel products, and the largest for steel cars that has been placed since steel construction has been an industry of the Pittsburgh district. To fill the order about 90,000 tons of steel plates will be required.

The Indiana Railroad of the Carnegie Steel Company, a subsidiary of the United States Steel corporation, awarded the contract for 200 steel hopper cars to the American Steel Car Company of Pittsburg, and 800 steel hopper cars and 100 steel dump cars to the American Steel Car Company.

The Chicago, Lake Shore and Eastern railroad, another subsidiary of the United States Steel Corporation, has placed a contract to the American Steel Foundry Company for more than 1000 steel cars for use on that road.

DUCED RATES WITHDRAWN.

S TAKE ACTION ON RE- NT LEGISLATION.

s Made for Conventions, and Other Events Are Pending Court Decis- Legality of Laws for Two-

[DIRECT WIRE TO THE TIMES.]

CHICAGO, June 11.—[Exclusive Dispatch.] A conference today of presidents and other executive officers of railroads of the Middle States, it was decided that all reductions in rates shall be held up the courts have decided the 2-cent fare laws recently are valid.

Presidents of the railroads agreed to jointly notify their attorneys to meet and decide at the earliest possible date upon the manner in which cases shall be instituted and carried in the courts, to determine the constitutionality of the 2-cent laws of Illinois, Indiana, Nebraska, Arkansas and Missouri. The general allegation of the railroads will be that a maximum rate of 2 cents per mile is unreasonably low, in that it does not give them due compensation for the service performed, and therefore the laws fixing 2 cents as a maximum are unconstitutional.

A meeting of passenger officials of railroads in the Central Western and Southwestern Passenger associations will be held today to consider the question of granting reduced rates. The conference called by the presidents at their meeting yesterday afternoon session they will probably vote to cancel the half rates which have been granted to ministers and all other persons engaged entirely in religious or charitable work, and to refuse all applications for reduced rates for conventions, excursions, reunions and other purposes.

T IS BROUGHT NDER NEW LAW.

NORTHWESTERN LINES E DEFENDANTS.

Lumber Manufacturers and Other Lumber in State of Washington Demand for Through and Joint Rates.

[BY ASSOCIATED PRESS—P.M.]

WASHINGTON, June 11.—A case of extraordinary interest to the lumber territory was heard today by the Interstate Commerce Commission, that of the Pacific Coast Lumber Manufacturers' Association and other associations in the State of Washington against the Northern Pacific, the Great Northern, Union Pacific, Short Line, St. Paul and other railroad companies. The complainants allege that the defendants refuse to establish for their benefit via Portland, Or., between Washington and points in Utah, Colorado, Kansas, Nebraska and other points in Wyoming, Montana, and other points in the West, but require them to route all shipments to Portland, and elsewhere there to be transferred to other cars for shipment over the rate to destination beyond. It also is alleged that the railroad lines refuse to interchange cars and that they do not furnish cars. It is asserted that the lumbermen of Washington are suffering from their inability to secure transportation facilities for their products, and that classes of freight handled by the railroads with no difficulty is incident to natural conditions.

The petitioners ask the Commission to compel the defendants to establish reasonable rates and joint rates with each other to make such other arrangements to facilitate the transportation of their business. One of the roads complained of, it is alleged, is that the Northern Pacific system refuse to interchange cars over the lines of the Great Northern because of differences between the two companies. It is charged that the Northern Pacific have been unable to secure cars to transport lumber because their cars unavoidably has to be used in the business in the territory.

The case is to be brought before the commission under the provisions of the new rate law which compels carriers to establish through routes and joint rates.

TELEGRAPH COMPANY'S LIABILITY.

NEW YORK, June 10.—The judgment obtained by Halstead & Co. about a year ago for $2498.45 against the Postal Telegraph Cable Company for an error in the transmission of a message which attracted considerable notice at the time in the Press was reversed yesterday by the Appellate Division, the Court holding that the person receiving a telegram is bound by the terms and conditions the same as the person sending the telegram is bound. The Court in its opinion said: "It is not disputed that the message here involved was an unrepeated message, and the learned Court charged the Jury that, as between the sender and the company this was a valid and lawful limitation by contract, but he charged that it did not limit the rights of the Plaintiffs, evidently upon the theory that the action being one sounding in tort, the defendants were liable to the plaintiffs for the actual damages sustained, and it is this broad question, going to the substance of the action, which we believe constitutes the fatal error in this case."

The Court accordingly reversed the judgment and approved a decision of the Supreme Court of Massachusetts in a similar case.

TWO-CENT BILL IS KNOCKED OUT.

GOV. HUGHES OF NEW YORK VETOES MEASURE.

Chief Executive Declares That Unfairness on Part of Railroads Does Not Justify Unfairness on Part of State and Arbitrary Law Should Not Be Passed.

[BY DIRECT WIRE TO THE TIMES.]

ALBANY (N. Y.) June 11.—[Exclusive Dispatch.] New York is the first State to call a halt on railroad rate legislation which does not follow a full investigation of traffic conditions affected. Gov. Hughes today vetoed the Baldwin 2-cent-fare bill, the substance of which has been embodied in a law in Pensylvania and several Western States.

Gov. Hughes sounds a warning against the policy which prompted the bill. Unfairness on the part of the railroads, he said, does not justify unfairness on the part of the State. In its endeavor to right the wrongs attributed to the railroad corporations, the Governor points out: "Democracy must demonstrate its capacity to act upon deliberation and to deal justly."

Admitting that a 2-cent passenger rate might be high enough as a maximum, Gov. Hughes declares that the State should not act arbitrarily. He says the new Public Utilities Act opens a way for a full inquiry into the question of railroad rates in the State, and that adequate power is given to enforce any just conclusion.

Mr. Baldwin's bill urged by the commercial travelers and the New York State Grange, provided that 2 cents a mile should be the maximum rate of fare on all railroads of the State more than 150 miles long. It would affect all the important lines of the State.

HARRIMAN BUYS ROAD.

GETS CORVILLIAS AND EASTERN.

[BY DIRECT WIRE TO THE TIMES.]

PORTLAND (Or.) June 11.—[Exclusive Dispatch.] Confirmation of the purchase of the Corvillias and Eastern Railroad by E. H. Harriman was given today by local officials. It was learned that A. B. Hammond has resigned from the presidency of the road, and that J. B. O'Brien, general manager of the Harriman lines in the Northwest, will be elected to the position. The sale of the line was rumored some time ago, but nothing definite was known until today. The Corvillias and Eastern runs from Yaquina Bay to Idanha, a distance of 142 miles. It will be maintained by a separate organization of officers.

TO REMODEL PLANTS.

United States Steel Corporation Plans to Spend $100,000,000 in Improvements.

[BY DIRECT WIRE TO THE TIMES.]

NEW YORK, June 11.—[Exclusive Dispatch.] Financial interests heard with surprise today that the officials of the United States Steel Corporation had determined to remodel all of their old steel rail plants and that the profits of the stockholders would be cut off to meet the expenditure of $100,000,000 that will be necessary to put the plants in condition to turn out the class of steel rail required for carrying the modern rapid-running, heavy trains used by the railroads.

Those who knew the situation gave consolation to the stockholders in saying that the $100,000,000 would not be taken from them at once, but gradually, and that it would scarcely be noticed.

It was admitted by steel men that the remodeling of the plants was an absolute necessity, developed by the defective rails that have caused so many wrecks of trains throughout the country and have forced the lengthening of the tithe of many fast trains.

GOULD TO HAVE MANSION.

NEW YORK, June 11.—[Exclusive Dispatch.] In filing plans today the first move toward building George J. Gould's new $1,000,000 mansion on the northeast corner of Fifth avenue and Sixty-seventh street was taken by the contractors, who have been ordered to spare no expense to make the house as fine as any in "Millionaire's row." Although Mr. Gould's town house, situated on the site of the new one, is a magnificent structure, Mr. Gould has undertaken to tear it down and build a new one of the chateau style.

Honduras Seeks Recognition.

NEW ORLEANS, June 11.—Dr. Angelo Ugarte, Minister of the Republic of Honduras, has arrived here en route to Washington. His purpose is to obtain recognition for the government, and urge that Nicaraguan troops should be withdrawn from Honduras on the ground that their presence retards the return of normal conditions.

ENFRANCHISES ORANGE RIVER.

LONDON, June 11.—Letters patent establishing a responsible government in the Orange River Colony were issued Monday. With a few modifications the new government follows the lines laid down in the Transvaal Constitution.

Where Her Father Was.

The daughter of the house had just returned from boarding-school. Her finishing branches had made her a little sensitive.

"Is your father out in the woodshed splitting wood?" the caller asked her.

"No," replied the haughty girl, "papa is at the town meeting splitting infinitives."—[Cleveland Plain Dealer.

This Store Will Open At 8 a. m. and Close at 6 p. m. Today, as Usual

Our employees are voting for the Owens River Water Bonds. We give them ample time to do so. It means everything for the city's advancement.

BOTH PHONES EXCHANGE 337

The Broadway Department Store

Broadway, Cor. 4th., Los Angeles Arthur Letts

75c Fancy Silks 55c

5000 YARDS OF THEM

Today in the silk section you can buy 5000 yards of new fancy silk taffetas and Louisines. They are all silk, and you can choose from a great variety—checks, and plaids, and stripes. They are marked at 75c now. 55c is a special price for today. Aisle 10.

Manufacturer's Sample Sale of Hand Bags and Purses

On Sale at Half or Near It Today

Look at this picture of hand bags. Note the variety of styles, and the word "samples" will have more significance to you. These pictures were drawn at random from a lot that contains close on to a thousand of the very finest hand bags and purses that were ever brought to Los Angeles to sell at anywhere near such prices. Broadway buying prestige scores here because it's only houses of great buying capacity that are given an insight into deals of this kind by the manufacturer. Mostly every style and shape you can think of; mostly every leather, including the very finest walrus, seal and alligator. Everything from the smallest envelope purse to the largest traveling bag. An assortment that makes a complete stock in itself, at regular prices that range from $2.50 to $30.00. All grouped into five lots for convenient choosing, to sell at $1.48, $1.98, $2.50, $3.50 and $5.00 today.

Lot No. 1 at $1.48
Contains $2.50 to $3.00 Values

Lot No. 2 at $1.98
Contains $3.50 to $4.00 Bags

Lot No. 3 at $2.50
Contains $4.50 to $6.00 Bags

No Phone or Mail Orders
Come as Early as You Can For Best Selection

Lot No. 5 at $5.00
Contains $9.00 to $30.00 Bags

Lot No. 4 at $3.50
Contains $6.00 to $9.00 Bags

Groceries

4th Floor. Both Phones Ex. 337.

A few of today's leaders are quoted below—every one of them a big money saver. These values are going to make a big day in our grocery department, so order early to insure prompt delivery.

SWEET PICKLES 21c QT.
Full quart glass jar, excellent quality mixed pickles. No delivery except with other groceries.

1 DOZ. BOXES MATCHES 35c.
Senator brand, 500 perfect matches in box. The same quality and quantity that other stores ask 45c for. Today, in our fourth floor grocery department, 35c.

3 PKGS. SOAP POWDER 50c.
Grandma's powdered borax soap. A regular 20c package.

½ GAL. OLIVE OIL $1.39.
Pure Italian Olive Oil.

3 GLASSES JELLIES 25c.
Cutting's jellies; pure fruit, in glass; several popular flavors. Today, 3 glasses 25c.

PURE HONEY 35c QT.
Highest grade strained honey, put up in full quart Mason jars.

½ LB. COCOA 36c.
One-half pound can of Blooker's absolutely pure Dutch cocoa—the kind that sells usually at 40c and 45c. Today, 36c.

Cosy, Artistic Pillows $1.00

Supply Your Beach or City Cottage Now

You'll find a splendid assortment ready for you to make your selections from. More than likely you will want a number of them at this price.

Durable cretonne covered pillows, just the thing for beach use, others covered with velours and handsome figured tapestries pretty enough for any home. All filled with pure silk floss.

On sale today, third floor, $1.00 each.

Other Drapery Savings---Values Worth Hurrying for

$6.50 PORTIERES $3.50
Tapestry portieres, in red and green, plain colored French reps, with tapestry borders.

$3.50 LACE CURTAINS $1.98
Arabian lace with plain net centers, borders in scroll patterns, medallion designs.

$3.50 COUCH COVERS $2.48
60 inches wide, 9 feet long. Made of heavy tapestry, reversible, good patterns and colors.

$7.50 MADRAS CURTAINS $5.00
Imported French madras, floral designs and stained glass effects. Side curtains or overdrapes.

45c Tapestry 19c
50-inch, Oriental patterns. No phone orders and none delivered.

10c Curtain Swiss 5c
A splendid quality of curtain swiss, also lace striped scrim. No phone orders.

25c Royaline Crepe 12 1-2c
A new weave in cretonne, summer patterns, light dainty colors.

30c Bungalow Nets 19c
White or Arabian bungalow nets, pretty pattern and a great variety to select from.

Notion Day

Brings Savings on the Little Needfuls

We're making Wednesday the great notion day of the week. A day when you can buy the small wares at less than the regular low prices. Buying and selling organizations are combined here. Note the following values, then come to aisles 2 and 3 today.

3c paper of Needle point pins; 400 in a paper
3c hooks and eyes; patent spring, black and white, card
Sewing silk; black and colors; spool
2c

5c cabinet of Assistant hair pins
5c white pearl buttons
5c corset steels in drab and white
4c

Dozen Premier snap fasteners; black and white
Two pieces 5c white finishing braid
Two 5c bundles Ass't white tape
6c

100-yd. spool sewing silk; black and colors
10c light weight dress shields; sizes 2 and 3
4c, 3 spools of Warburton's machine thread
8c

Sale of Morrow & Hussey's Shoe Stock at 60c on the Dollar.

Including Hanan & Son's, Sorosis, John Foster, & Moore Shaffer makes. Aisle 8

LABOR.

DEMAND MADE BY TEAMSTERS.

Chicago Is Threatened With Another Strike.

Ultimatum Sent to Various Packing-houses.

Ukase Issued That Wages Must Be Raised.

[BY DIRECT WIRE TO THE TIMES.]

CHICAGO, June 11.—[Exclusive Dispatch.] "Make some proposition of an advance of wages by June 15 or prepare for a strike on that date."

This was the ultimatum given to representatives of the various packing establishments in the Union Stock Yards today on behalf of the Packing-house Teamsters' Union. George Golden, secretary-treasurer and business agent of the union, presented it.

There is a general feeling, however, that an understanding of some kind will be reported and a strike averted. Those who recall the long-drawn-out struggle during the summer of 1904, with its attendant violence and property loss, are hoping earnestly for peace.

The advance asked is 4 cents an hour, but representatives of the packing firms profess to believe a compromise would be accepted should the employers see fit to enter into negotiations with the teamsters. According to Business Agent Golden, the "independent firms" outside the yards already have "signed up."

SEATTLE STRIKE BEING BROKEN.

[BY DIRECT WIRE TO THE TIMES.]

SEATTLE (Wash.) June 11.—[Exclusive Dispatch.] Foundry and machine shop owners declared today that within thirty days they will have men enough to take the places of all the striking molders who went out May 1.

A meeting of shop owners from all parts of the State disclosed the fact that most of them are running on partial time. The Washington shop owners have opened offices in Chicago, from which strike-breakers are being sent West.

L. Hulme, head of the Executive Committee of employers, claims his organization is importing married men who will remain at their work. Union officials are fighting to entice away strike-breakers, but a court injunction prevents open trouble.

CRIES HALT TO UNION LABOR.

TVEITMOE DECLARES THAT WAGES MUST BE REDUCED.

Editor of Labor Organ Admits That Prosperity in San Francisco Is Artificial and Says That One Remedy Is Reduction in Pay of Artisans and Laborers.

[BY DIRECT WIRE TO THE TIMES.]

SAN FRANCISCO, June 11.—[Exclusive Dispatch.] In his paper, "Organized Labor," Supervisor O. A. Tveitmoe has made a remarkable confession, admitting that wages must be reduced if San Francisco is to live. He admits that the high wages, together with all other prices in San Francisco, are a part of an "artificial prosperity." Coming from a man of Tveitmoe's prominence in the labor world, it is a remarkable statement.

"The captains of industry," he says, "have ordered a reef in the sails, and the kings of finance have locked the vaults. Prices in materials have taken several tumbles, and thousands of building artisans and laborers have been forced into idleness, in addition to the industrial struggles at present prevailing in the miscellaneous trades. The house of cards has fallen, artificial prosperity came to an end sooner, perhaps, than many of its advocates and beneficiaries had expected. Where are we at? It is high time that sober, sensible trade-unionists, intelligent, unbiased business men and patriotic San Franciscans should ascertain their exact latitude. Innumerable doctors have diagnosed the case and prescribed medicine all the way from the 'open shop' to government by anarchy. San Francisco, however, refuses to take any of that kind of medicine, because it would mean sure death to the patient."

The only remedy he suggests is to bring down the price of everything—real estate, material, cereals, staples and labor. He praises the act of McCarthy in refusing to allow the electricians to strike for their exorbitant raise in the minimum rate of wages from $5 to $6 per day.

LABOR BRIEFS.

Strike Threatened in Detroit.

DETROIT (Mich.) June 11.—At a mass meeting of the 2300 members of the local Street Railway Men's Union early today, the men voted to give the United Railways forty-eight hours in which either to grant the recent demand for 28 cents per hour, or submit the question to arbitration. Failure to meet this demand by the company, it is said, by leaders among the men today, probably will result in a strike.

Miners Begin Business.

DENVER (Colo.) June 11.—The convention of the Western Federation of Miners today adopted the report of the Committee on Credentials and delegates were seated. There were no contests.

Plan Trade Schools.

INDIANAPOLIS (Ind.) June 11.—The convention of men from national associations that are large employers of skilled labor, held its first business session today. The gathering was called to consider the development of trade schools.

FAVORS TRIAL MARRIAGE.

CINCINNATI, June 11.—[Exclusive Dispatch.] Alleging that his wife believes in trial marriage and voluntary divorce, George W. Luetzler of Los Angeles filed suit here today for divorce. He is a traveling salesman. The wife, Anna, lives with their two children, one of whom is of age, at Los Angeles. Luetzler alleges she held erratic views of the marriage relations, maintaining that it was a contract to be annulled at the option of one or both the parties at any time. She left him to go on the stage

Water

Water Pitchers
Water Goblets
Water Bottles
Water Tumblers

Vote for the Owens River Water Bonds Today

S. Nordlinger & Sons
Gold and Silversmiths Established in 1869
323 So. Spring St.

The better kind of Engraving, Die Stamping and Picture Framing—at Ye Print Shop.
Let us Engrave your Wedding Invitations—correct form and execution.
FORD, SMITH and LITTLE CO.
313 S. Broadway

Ex. 315—PHONES—Ex. 315

DIAMOND COAL CO

235 WEST THIRD STREET

Bartlett Music Co. Opp. City Hall, 231 35 S. Bdwy

Vote For the Owens River Water Bonds Today

FOR the last two years "The Owl" has made it a rule to give each clerk a day off weekly, as well as to reduce the working hours, without a corresponding reduction of wages. This change has been manifested by the additional friendly interest that the public shows in "The Owl's" way of doing things.

The Owl Drug Co.

Two Stores in Los Angeles
320 S. Spring St. Broadway and 5th St.
Three Stores in San Francisco
Three Stores in Oakland

SPORTING PAGE.

ROQUE EXPERTS EN TOURNEY.

Ten Men Line Up for Play at Pasadena.

State Champion Wood Enters the Contest.

Annual Election of Officers Set for Friday.

On a beautiful court near the Hotel Maryland in Pasadena, the annual tournament of the Southern California Roque Association began yesterday, before an interested crowd of experts and lovers of this quiet cushion-carom croquet game, and the indications are that the tourney will be a very successful one in every way.

Roque is the old croquet game brought down to a science on a hard, smooth court, sixty feet long, the wickets being just wide enough for the balls to pass through and the sides of the court being marked by a thick strip of rubber that makes the spheres rebound as they do on a billiard table. This makes one, two, and three-cushion shots features of every game, and as the carom off the second cushion takes the "reverse english," some really fine shots are not only possible, but are often made in every game. The best roque players have become so expert on long-distance shots, that about the only "safety" is in "wiring" your opponent with a bank shot or a cushion carom, as is done in billiards.

The feature of the games yesterday was in the Lyman-Wood game, in which Lyman, at a distance of sixty feet, made a difficult two-cushion carom, and hit Woods's ball, after jumping a stake. Again, in the Turner-Royce game, Turner made a difficult jump shot over the sixth arch and caught his opponent's ball in the center cage. There were at least fifty shots that were in many ways noticeable, and earned applause from the spectators, for some of the best players in the State were present, State Champion E. I. Wood being among these.

Owing to the fact that there are ten first-class players entered, it is necessary to divide them in two divisions in order to finish this week. It was the intention at first to have each contestant play every other player, but this would take too long, and the winners in division will play for the championship of the tourney, and the winner thus determined, may challenge Champion Wood for the State honor.

SIX CLUBS REPRESENTED.

There are six clubs in the association, these being in Ontario, Long Beach, Santa Ana, Pomona, Pasadena and Los Angeles, and each has sent representatives to the tourney. As each man plays from scratch, it can readily be seen that only the best players are entered. The list is as follows: G. I. Royce, G. F. Wheaton and F. C. Turner of Pasadena; S. S. Strong of Pomona, C. B. Denison, L. N. Evans and C. Greenault of Los Angeles, I. C. Wood and Joseph Caldwell of Ontario and Dr. H. E. Lyman, formerly of Topeka, Kan. Royce is formerly of St. Louis, and Turner came here from Iowa, and both are expert players. I. C. Wood of Ontario is present State champion, and Strong and Denison are ex-champions, and the latter won the tourney held in this city last year.

Play began yesterday morning at an early hour, and but four games were finished by noon, three being played in the afternoon. The results were as follows: Royce beat Wheaton, 32 to 16; Turner beat Royce, 32 to 11; Strong beat Turner, 32 to 19; Wood beat Lyman, 32 to 14; Caldwell beat Lyman, 32 to 6; Wheaton beat Denison, 32 to 27, and Wood beat Caldwell, 32 to 0. J. H. Johson acted as umpire. It is possible that B. L. Richards of Pasadena and J. C. Thomas of Santa Ana will enter today.

The annual meeting of the association will be held Friday, when the yearly reports will be read and new officers elected. The present officers are Carey R. Smith of Santa Ana, president; I. C. Wood of Ontario, vice-president; C. F. Pierce of Los Angeles, secretary-treasurer.

HIGH SCHOOL GIVES UP NORTHERN TRIP.

It now looks as if Los Angeles High will not send the baseball team north to try for the State championship. Alameda wanted the game for Thursday, as a feature of her graduation exercises, and offered L. A. 65 per cent. of the gate receipts if the team would come north.

The local boys at first rejected this and asked for a guarantee of a fixed sum, but when this was not forthcoming, decided that they were willing to take their chances on the percentage basis. The school athletic fund would pay part of the expenses, and any deficit would have been met by the players themselves.

Negotiations dragged along, however, until opposition arose from some of the high school authorities, and it is now too late to arrange the tour.

CLUBS' STANDING.

PACIFIC COAST LEAGUE.

	Played.	Won.	Lost.	P.c.
Los Angeles	59	36	23	.610
San Francisco	61	34	27	.557
Oakland	64	32	32	.500
Portland	58	19	40	.330

NATIONAL LEAGUE.

	Played.	Won.	Lost.	P.c.
Chicago	55	30	17	.778
New York	45	31	14	.689
Philadelphia	49	26	19	.591
Pittsburgh	41	24	17	.585
Cincinnati	46	19	27	.448
Boston	45	18	27	.400
Brooklyn	45	15	30	.333
St. Louis	49	13	36	.265

AMERICAN LEAGUE.

	Played.	Won.	Lost.	P.c.
Chicago	45	30	15	.667
Cleveland	45	29	16	.644
Detroit	42	25	17	.595
Philadelphia	44	24	20	.545
New York	42	20	22	.476
St. Louis	47	19	28	.404
Washington	41	14	27	.341
Boston	35	15	20	.333

THREE-CUSHION BILLIARDS.

Kendrick Tears Off High Run of Nine Points and Yet Loses His Game to Chappelle.

Eleven games were played yesterday and last night in the three-cushion billiard tourney running at Morley's Spring-street rooms, and the feature of all the games was the high run of nine points made by Kendrick. These came in his game with Chapelle and notwithstanding this, Kendrick lost the game. He was eight points behind at the time and the run did not do him much good.

The results were as follows: Monna beat Colmer, 25 to 19; Monna beat Driesbach, 25 to 20; Kendrick beat Colmer, 25 to 24; Pearne beat Chappelle, 25 to 11; Chappelle beat Kendrick, 25 to 22; Milsap beat Polaski, 25 to 22; Clark beat Monna, 25 to 22; Bayne beat Chappelle, 25 to 15; Milsap beat Colmer, 25 to 22; Weaver beat Chappelle, 25 to 20; Milsap beat Driesbach, 25 to 20. It is expected the games will be finished by Friday.

ROQUE PLAYERS IN ANNUAL TOURNAMENT, PASADENA.

INTERESTING MOMENT IN MIDDLE OF GAME.
G. F. Wheaton about to make his play for the wicket, with H. E. Lyon as opponent, and J. H. Johnson refereeing. Other prominent players engaged in contests.

JONES BEATEN BY COMMUTERS.

CATES TWIRLS IN FINE STYLE FOR OAKLAND TEAM.

Three Safe Hits in Combination With Other Plays Allows Van Haltren's Men to Score Four Runs in Fourth Inning—Rain at Portland Prevents Game There.

[BY THE ASSOCIATED PRESS—P.M.]

OAKLAND, June 11.—The home team had a lucky bunching of hits today in the fourth inning, when three safe hits in combination with other plays, netted four runs. In the sixth two hits produced another run. Cates officiated on the slab for the locals, and was a puzzle to San Francisco. Score:

OAKLAND.

	A.B.	R.	B.H.	S.B.	P.O.	A.	E.
Smith, lf	4	0	0	0	5	1	0
Van Haltren, cf	4	1	2	0	1	0	0
Heitmuller, rf	3	0	0	0	0	0	0
Kagan, ss	3	1	0	0	0	1	0
Ellis, c	4	2	3	1	7	2	0
Bigbie, 1b	4	1	1	0	11	2	0
Haley, 2b	4	0	2	0	1	2	0
Devereaux, 3b	3	0	0	0	1	2	0
Cates, p	3	0	0	0	0	3	1
Totals	31	5	8	1	27	13	1

SAN FRANCISCO.

	A.B.	R.	B.H.	S.B.	P.O.	A.	E.
Mohler, 2b	3	0	0	0	2	0	0
Hildebrand, lf	3	0	1	0	1	0	0
Moriarity, ss	4	0	0	0	3	2	0
Williams, 1b	3	1	2	1	5	0	0
Shaughnessy, rf	4	1	2	0	1	0	0
Spencer, 3b	3	0	0	0	2	2	0
Willis, cf	4	0	1	0	2	0	1
Street, c	4	0	0	0	7	1	0
Jones, p	3	0	0	0	1	1	0
*Esola	1	0	0	0	0	0	0
Totals	33	2	7	2	24	6	1

*Batted for Jones in ninth inning.

SCORE BY INNINGS.

	1	2	3	4	5	6	7	8	9
San Francisco	0	1	0	1	0	0	0	0	0—2
Base hits	0	1	0	2	0	3	0	1	0—7
Oakland	0	0	0	4	1	0	0	0	x—5
Base hits	0	2	0	3	0	2	1	0	x—8

SUMMARY.

Three-base hits—Shaughnessy, Haley.
Two-base hit—Hildebrand.
First base on called balls—Off Jones, 2; off Cates, 2.
Struck out—By Jones, 2; by Cates, 6.
Hit by pitched ball—Bigbie.
Time of game—1h. 45m.
Umpire—Derrick.

Rain at Portland.

PORTLAND, June 11.—The game between Portland and Los Angeles was postponed today on account of rain.

NATIONAL LEAGUE.

CUBS DEFEATED IN TENTH.

[BY THE ASSOCIATED PRESS—P.M.]

CHICAGO, June 11.—Philadelphia defeated Chicago today in a ten-inning game, winning principally on the wildness of local pitchers. Four of their runs started with bases on balls, followed by a little hitting. Two of Corridon's passes ended in runs. Score:

Chicago, 5; hits, 8; errors, 3.
Philadelphia, 6; hits, 8; errors, 2.
Batteries—Fraser, Pfeister, Overall and Moran, Kling; Corridon and Dooin.
Umpire—O'Day.

SCORE EVEN BREAK.

[BY THE ASSOCIATED PRESS—P.M.]

CINCINNATI, June 11.—Cincinnati and Boston played a double-header today, each team winning a game. In the first the visitors scored the winning run with a triple and a single in the ninth. Cincinnati found Lindaman easy in two innings of the second game. Brain, Boston's third baseman, twisted his ankle during the second game and had to be carried off the field. Scores:

First game:
Cincinnati, 1; hits, 7; errors, 0.
Boston, 2; hits, 11; errors, 1.
Batteries—Mason and McLean; Dorner and Brown.

Second game:
Cincinnati, 7; hits, 13; errors, 0.
Boston, 3; hits, 9; errors, 3.
Batteries—Ewing and Schlei; Lindaman and Needham.
Umpires—Emslie and Rigler.

WIN IN WINDUP.

[BY THE ASSOCIATED PRESS—P.M.]

ST. LOUIS, June 11.—New York made it three straight victories over St. Louis, winning today's game by a score of 8 to 7. Matthewson pitched brilliant ball in the windup and won for New York. Score:

St. Louis, 7; hits, 11; errors, 3.
New York, 8; hits, 9; errors, 3.
Batteries—McGlynn and Marshall; Taylor, Wiltse, Matthewson and Bowerman.
Umpires—Carpenter and Johnstone.

PIRATES BAT BALL.

[BY THE ASSOCIATED PRESS—P.M.]

PITTSBURGH, June 11.—The Pittsburghs today again defeated Brooklyn because of better hitting and taking advantage of errors. After the fifth inning Leever was taken out and Camnitz substituted. Bell pitched a fair game, but his errors helped the Pittsburghs to score. Score:

Pittsburgh, 7; hits, 13; errors, 1.
Brooklyn, 4; hits, 11; errors, 3.
Batteries—Leever, Camnitz and Gibson; Bell and Butler.
Umpire—Klem.

AMERICAN LEAGUE.

TIGERS SMOTHER YANKEES.

[BY THE ASSOCIATED PRESS—P.M.]

NEW YORK, June 11.—Detroit smothered New York in today's game by a score of 10 to 2. The visitors made nine of their runs in the fifth inning, forcing a change of pitchers, Kitson relieving Brockett. Rickey went behind the bat in the seventh inning in place of Kleinow. Score:

Detroit, 10; hits, 14; errors, 0.
New York, 2; hits, 6; errors 3.
Batteries:—Donohue and Schmidt; Brocket, Kitson and Kleinow, Rickey.

WINTER'S FINE FORM.

[BY THE ASSOCIATED PRESS—P.M.]

BOSTON, June 11.—Cleveland was unable to hit Winter, today, and was shut out, 2 to 0. Score:

Boston, 2; hits, 6; errors, 0.
Cleveland, 0; hits, 3; errors, 0.
Batteries:—Winter and Criger; Joss and Bemis.

PELTY BEATS PLANK.

[BY THE ASSOCIATED PRESS—P.M.]

PHILADELPHIA, June 11.—In a pitchers' battle here, today, St. Louis defeated Philadelphia by bunching hits in the ninth inning, connected with an error by Cross. Score:

St. Louis, 2; hits, 8; errors, 1.
Philadelphia, 0; hits, 5; errors 3.
Batteries:—Pelty and Buelow; Plank and Schreck.

POSTPONED GAME.

Chicago-Washington game postponed; rain.

Handball Contests.

Five games were played yesterday in the Los Angeles Athletic Club handball tourney, the feature of the day being the good work of the Class B man Parker, who played three games and won all three. The results were as follows: Gordo Whalen beat Sam Hall, 21 to 13; Parker beat Mohannah, 21 to 10; Parker beat Routzahn, 21 to 6; Parker beat Hupp, 21 to 15; and Bennett beat Berkowitz, 21 to 6.

OFFICIAL LIST OF LEAGUE PLAYERS.

The signed players of the respective clubs of the Southern State League are:

Hoegees: Snodgrass, Gamble, Marshall, Wilkerson, McCann, Lamer, Moriarty, Cunningham, Shafer, Summerville, T. Adams; Goodman, manager.

San Diegos: Colbath, Karnes, Works, Cawthorne, Hartley, Caine, Van Horn, S. Smith, W. Smith; W. Palmer, manager.

Hamburgers: Whaling, Reager, Arnold, Nichols, Keller, Campbell, Ross, Long, Ritter; C. Bennett, manager.

Morans: Mangereno, T. Whaling, Briseno, Wilson, White, Marcovich, Pedratti, Pfirrman, Simmons; B. Whaling, manager.

Pasadenas: Leahy, Hartman, Ferline, McDonald, Salyer, Hillard, Bowman, Bliss, Gauldin; S. B. Tipton, manager.

Playa del Reys: Hoff, Raleigh, Lyman, Cody, B. Bresino, H. Manzarna, W. Whaling, Frazer, Heimas, Hensling, Walker; Allen, manager.

ATHLETE TO WED SIOUX MAIDEN.

[BY DIRECT WIRE TO THE TIMES.]

CARLISLE (Pa.) June 11.—[Exclusive Dispatch.] Wallace Denny, a Wisconsin Oneida Indian, for many years trainer of Carlisle athletics and a familiar figure at the Indians' big games, will be married, tomorrow night, here to Nellie V. Robertson, a South Dakota Sioux maiden of the Indian School executive staff. The Episcopal ceremony will be used. The best man will be Hastings Robertson, who, several years ago, was the first Indian to graduate in law in Pennsylvania. The maid of honor will be Anna Guyituey a Pueblo maiden of New Mexico, now a Carlisle teacher.

CLOUDLIGHT TAKES MELISSA.

Wins Handicap at Emeryville With Ease—Misty's Pride Runs Good Race for Second.

[BY THE ASSOCIATED PRESS—P.M.]

SAN FRANCISCO, June 11.—The Melissa Handicap at Emeryville today was won with ease by Cloudlight, though Misty's Pride ran a fine race and was a good second. In the second event, at six furlongs, Southern Lady II was carefully nursed and managed to win, driving. Dangerous Girl was going strong at the finish. Fred Bent took the last race in a gallop, though Pal did his best and Freda did well. Results:

Four furlongs, selling: Carmelina, 110 (Gross,) 6 to 1, won; Forest Rose, 110 (Bore,) 5 to 1, second; Saucy M., 110 (Keogh,) 8 to 1, third; time, 0:50. Vanna, Raratan, Karenina, Agrepenna, Gluckstern, Lady Adelaide and Star of Texas also ran.

Six furlongs, selling: Southern Lady II, 105 (Kirschbaum,) 12 to 5, won; Dangerous Girl, 100 (Gilbert,) 10 to 1, second; Spinstress, 110 (Palms,) 7 to 1, third; time, 1:17. Moorsa, Maud Muller, Egyptian Princess, Patencia, Rivaral, Winnecook, Gotlieben and Homage also ran.

Six furlongs, selling: Queen Alamo, 110 (Borel,) 12 to 1, won; Melar, 110 (Lynch,) 16 to 5, second; Fair Chance, 110 (C. Wright,) 6 to 1, third; time, 1:15 4-5. Annie H., Hattie Carr, Cheripe, Bessie Vasey, Ramona II, Wild Blossom, Marie Antoinette and Forest Fire also ran.

Five and a half furlongs, the Melissa Handicap: Cloudlight, 111 (Keogh,) 12 to 5, won; Misty's Pride, 109 (Kirschbaum,) 3 to 1, second; St. Francis, 104 (A. Wright,) 4 to 1, third; time, 1:08. Gemmel and Billy Mayham also ran.

Mile and a sixteenth, selling: Hedgethorne, 96 (G. Nichols,) 3 to 1, won; Deamages, 97 (Kirschbaum,) 9 to 1, second; Baron Esher, 105 (Borel,) 7 to 1, second; time, 1:50. Christine A., Captain Burnett, Dorado and Avalon also ran.

Six and a half furlongs, purse: Fred Bent, 105 (Kirschbaum,) 7 to 10, won; Pal, 105 (Buxton,) 11 to 5, second; Yada, 111 (Nutting,) 20 to 1, third; time, 1:22. Salable, Netting, Nadda and Fisher Boy also ran.

Results at Latonia.

CINCINNATI, June 11.—Latonia results:

Four and one-half furlongs: Hambridge won, Major Mac second, Water Cooler third; time 1:00 4-5.

Six furlongs: Monere won, Camille second, Little George third; time 1:20.

Four and a half furlongs: Bucket Brigade won, Sabado second, Gremse third; time 0:59 4-5.

Steeplechase, short course: John Dillon won, Rejectable second, Graceland third; time 3:05 2-5.

Six furlongs: Bellestrome won, Optional second, Sylvan Belle third; time 1:19.

Mile and Sixteenth: County Clerk won, Quagga second, Sulley third; time 1:52 3-5.

Peter Pan at Gravesend.

NEW YORK, June 11.—Taking the lead at the third furlong pole in the Standard Stakes at Gravesend today, Peter Pan, James R. Keene's Belmont stakes winner, made the pace for his field all the way and won by a length from Electioneer, with Flip Flap third.

On July 6 Sidney Paget will retire from racing. He will sell the horses in which he holds a half interest with E. R. Thomas.

Results:

About six furlongs: Charles Edward won, Penarris second, Eddie Ware third; time 0:59 2-5.

Mile and a furlong: Maxner won, Saylor second, Master of Croft third; time 1:52 2-5.

Five furlongs: Zelpan won, Bolando second, Miss Angie third; time 1:05 1-3.

The Standard Stakes, mile and a quarter: Peter Pan won, Electioneer second, Flip Flap third; time 2:05 3-5.

Mile and sixteenth: Bright Boy won, Cloisteress second, Royal Ben third; time 1:48 2-5.

Five furlongs: Queen Marguerite won, Fancy second, Six O'Clock third; time 1:01 2-5.

HORSFORD'S ACID PHOSPHATE.

Relieves Nervous Disorders

Headache, insomnia, exhaustion and restlessness. Rebuilds the nervous system.

Gray Hair Quickly Restored

to its natural color by using Alfredum's Egyptian Henna. Sure, harmless. 1st-class druggists.

WHY DRS. SHORES ADVERTISE

Drs. Shores & Shores, Los Angeles' Popular Physicians and Specialists, Have Frequently Been Asked Why They So Extensively Advertise, and the Doctors Are Perfectly Willing to Give Their Reasons Briefly, Feeling That They Are Good and Sufficient Reasons.

DR. G. W. SHORES.

WE ADVERTISE FIRST

BECAUSE we have something of special value to sick people which we desire to call their attention to, NAMELY, SKILL AND EXPERIENCE.

Drs. Shores have made a SPECIAL STUDY of Deafness, Catarrh and all form of Nervous, Chronic and Private Diseases—as is evidenced by the fact that in the past fifteen years Drs. Shores have treated OVER 100,000 cases of Chronic, Nervous and Private Diseases—thus giving them a personal experience with Chronic Diseases that few Doctors ever get—and which is of value to the sick.

SECOND---Drs. Shores Feel It a Duty to Advertise

Drs. Shores belong to the "Regular" school of Physicians and Surgeons, both having graduated from America's leading Medical Colleges, and hold Diplomas from the same; Drs. Shores feel that this distinction alone is a great honor but they feel also that they having PERSONALLY TREATED OVER 100,000 cases of Chronic and Private Diseases in the past fifteen years is an opportunity that falls to the lot of but few Medical Men, and it is therefore a duty to tell the people these facts; what they are and what they can do along the lines of legitimate medicine. That Drs. Shores make many radical cures where the case seemed totally hopeless to less experienced physicians is an acknowledged fact to all close observers. THE REASONS FOR IT are what makes it incumbent on Drs. Shores to ADVERTISE THEIR SKILL IN CURING DEEP-SEATED CHRONIC DISEASES.

THIRD---Drs. Shores' Low Fee System Is an Educator

Drs. Shores & Shores are the originators of the low fee rate in the West. By Drs. Shores' system of Specialty practice, the service of experienced competent Specialists is brought within the reach of the poorest in the land, as well as the rich, and shows sick people what is a RIGHT AND PROPER CHARGE, and WHAT IS EXTORTION.

In all cases of Deafness, Catarrh, Asthma, Lung troubles and all forms of Chronic diseases of a Catarrhal nature—whether of the Head, Throat, Stomach, Liver, Kidneys or Bowels—Drs. Shores charge but $5 a month, ALL MEDICINES, CARE AND ATTENTION FURNISHED FREE. Let it be understood that this low fee of $5 a month for all Catarrhal Chronic Diseases pays for treatment in the office with the most modern system and up-to-date methods in America. It pays for all medicines used—Drs. Shores furnishing all needed medicines from their own private laboratory free—$5 pays the bill for one full month, and if you pay more you pay too much.

Drs. Shores know that many doctors consider this low fee system "Unprofessional." Drs. Shores know that many Doctors consider that to advertise (and pay for it) is also unprofessional. But Drs. Shores also know the day of "LONG WHISKERS AND MYSTERY" in medicine is fast giving way to up-to-date methods, and that people no longer ride in "HORSE CARS" because they have been superseded by something better—"ELECTRIC CARS."

People who are sick WANT TO KNOW if they can be cured of their ailment and WHAT IT WILL COST. What would you think of a great Store that sold the best goods at lowest prices and did not advertise the fact?

Drs. Shores have something to sell—their skill and experience, that is worth your money—that is why they advertise.

Drs. Shores are specialists in the Cure of Catarrh, Deafness and all forms of Nervous, Chronic and Private Diseases. If you are sick and ailing come and consult these noted and experienced Doctors FREE.

Consultation and examination is FREE whether you take treatment or not, this week. COME BEFORE IT IS EVERLASTINGLY TOO LATE. YOU CAN CONSULT DRS. SHORES AND LEARN THE TRUTH FREE.

DR. A. J. SHORES.

BEWARE OF "FAKE MEDICAL COMPANIES."

Did you ever hear of a genuine reputable physician doing business with the sick as a "fake company?" The "company" furnishes the cloak under which any quack can practice.

HOME CURES BY MAIL.

IF YOU LIVE OUT OF TOWN.

WRITE DRS. SHORES & SHORES FOR THEIR NEW SYMPTOM LIST AND GET THEIR ADVICE FREE.

We Treat and Cure

CATARRH—Deafness, nose and throat troubles, eye and ear diseases, bronchial and lung troubles, asthma, stomach, liver and kidney diseases, bladder troubles, female complaints, chronic diseases of women and children, heart disease, nervous diseases, chorea (St. Vitus' dance,) rickets, spinal trouble, skin diseases, sciatica and rheumatism, diseases of the bowels, piles, fistula and rectal troubles, goitre (or big neck,) blood diseases, lost manhood, varicocele, etc., tapeworm, hay fever, hysteria, epilepsy, insomnia, etc., and all curable nervous, private and chronic diseases. Consultation free.

Prices and terms low and uniform, and can be arranged to suit your convenience.

$5--A MONTH--$5

For all catarrhal diseases—Medicines Free to all beginning treatment at once.

Drs. Shores & Shores

EXPERT SPECIALISTS

Permanent Address, 448½ South Spring Street, Los Angeles.

Office Hours, 9 a.m. to 5 p.m., 7 to 8 evenings, 10 to 12 Sundays and

Automobiles

We steal too cheap. We kill too steep.

JACKSON

24 h.p. 4 lamps $1350
Shaft drive ... 1650
6 cylinder ... 2000

Immediate Deliveries. Let us demonstrate.

A. W. GUMP AUTOMOBILE CO.,
1119-1129 S. Main St.

The Maxwell

"Perfectly simple and simply perfect."

MAXWELL, BRISCOE, WILCOX CO.,
Western Distributing Agents.
Phone Broadway 4623. Home 3447.
1211-1213 South Main.

WAYNE

Touring Cars and Runabouts
16 to 60 horse power, $800 to $3650.
E. Jr. BENNETT AUTOMOBILE COMPANY
.. General Agents 1203-05 So. Main ..

DARRACQ
DE LUXE
ST. LOUIS
QUEEN
OVERLAND
PACIFIC AUTOMOBILE CO.
1058-1060 South Main Street

Thomas, Packard, Stevens-Duryea, Buick Automobiles. Western Motor Car Co., 615 S. Hill.

Repairing Sundries Garage
Superior Auto Co
Agency for
The Haynes
Home P2779; Main 6838 130 E. NINTH

COFFEE

We think we all know coffee. We don't; we don't even know that we don't.

Your grocer refunds your money if you don't like Schilling's Best, we pay him.

Reo Motor C
LEON T. SMITH
633 South Grand
Sunset Ex. 633

FRANKL
MOTOR CAR
(4-cylinder, air
R. C. HAMLIN
Agents for Southern
Home B4402. South

Cadillac
Lee Motor Car
1218-20 So. Main

POPE
WHITE STEAM
WHITE GARAGE
H. D. RYUS, Mgr.

Pierce-Ra
4-Cylinder, 40 H. P.
$2750 Equip
1042 So. Main

CLEVELAND
KISSELKAR
WOOD'S ELECTRIC
Lord Motor C
1044 S. Main

1907 Mitch
4-Cyl. 32 H.P.
4-Cyl. 36 H.P.
4-Cyl. 32 H.P. Touring
1501-1503 SOUTH

OLDSMOB
Palace Touring C
Roadster, Two-Cyl
All in stock.
H. O. HARM
1207-1209 S. Main

W. K. GOWD

NAT' NELSON REACHES CITY.

Lightweight Champ Fine in Good Condition.

Preparing to Meet Britt in San Francisco.

Jimmy Burns Expects to Sec Friday Night Fight.

Nelson reached Los Angeles [illegible] and expects to remain here [illegible] Friday night's fight, when he will go to San Francisco to prepare [illegible] scheduled battle with Jimmy Britt.

Nelson expects to witness Friday night's fight with considerable interest, as Jimmy Burns has been after Nelson for some time, and recently Tommy Burns offered to wager $5000 on the result. Nelson may accept a challenge from the winner of the bout, and should it be that either Burns or Monday would give him a better battle than Britt, for the boxing bugs [illegible] Jimmy is all in.

Nelson was greeted at the train by a number of local sports who escorted him to the Angelus, about 9:40 o'clock last night. Nelson looked to be in good shape and seems to feel in fine fettle after having Los Angeles, somewhere [illegible] a year ago, Nelson has traveled many thousands of miles, having visited Europe and many States [illegible] Union. He appears little the worse for wear, although his terrific battle with Joe Gans was a heavy [illegible] on his vitality.

BURNS IS COMING.

Jimmy Burns has telegraphed Manager Coffroth that he will be on hand [illegible] for the fight Friday night, [illegible] to expectations. He comes to [illegible] Jimmy and his brother, Eddie [illegible] will have his hands full, for [illegible] boasts a capable youngster in the kid, and Eddie will fight his [illegible] against a particularly [illegible]

Burns came to Los Angeles with the [illegible] of Jimmy Coffroth, although [illegible] with Squires will be less [illegible] weeks away. He will do [illegible] on the road, and on his [illegible] here, and altogether will be [illegible] in his quarters at Harbin [illegible] three days or less. It is be- [illegible] trip will keep him from go-

[illegible] Burns expects to return north [illegible] early, and act as his sparring [illegible] if he wins from Montana, [illegible] confidently expects to do, he [illegible] Nelson, Britt or any of [illegible] weights, with the possible ex- [illegible] of Joe Gans.

SQUIRES AND SQUIRES.

[illegible] PARTNERS SCARCE.

[illegible] WIRE TO THE TIMES.]

[illegible] SCO, June 11.—[Exclu- [illegible]] Difficulty in securing [illegible] has been a source [illegible] to Australian Bill Squires [illegible] he embarked in the profes- [illegible] business, according to [illegible]olds, acting business man- [illegible] fighter from the big island. [illegible] Johnson hurriedly left [illegible] Rafael training quarters, the [illegible] market has run short, and [illegible] but few applicants for the [illegible] left vacant by the "battler." [illegible] the chap who made so good [illegible] at Dreamland Friday night [illegible] with a 238-pounder, Jim Wil- [illegible], will be given a trial.

[illegible] of Squires's troubles in [illegible] partners, Barney Rey- [illegible]. "I suppose we should be [illegible] by this time. It was just [illegible] way at home. At times [illegible] fitted for the work of [illegible] Bill were so scarce that [illegible] west from fight to fight [illegible] putting on a glove. Person- [illegible] of the opinion that the only [illegible] for the work are profes- [illegible] and even they would not be [illegible] rough it day after day with [illegible]

[illegible] matter of fact, Squires is an [illegible] hard man to work with. [illegible] that he is "not much of a [illegible] and the result is that he in- [illegible] hard.

[illegible], however, is not bothering [illegible], who has given up hill- [illegible] has taken to the more [illegible] of doing a few miles on [illegible] the vicinity of Harbin [illegible] Burns has decided that the [illegible] arrived for him to get busy [illegible] line, and today marks [illegible] of the actual preparatory [illegible] Canadian at the Springs. [illegible]-Burns mill is about three [illegible] and interest in the affair is [illegible]. When the big fellows face [illegible] the ring on July 4, it will [illegible] first time in the annals of [illegible] that three champions will [illegible] at the same time. There [illegible], retired champion; [illegible] champion of the present [illegible], and Bill Squires, [illegible] Australia.

NEARY'S BLUFF.

FARLAND TO FIGHT.

[illegible] WIRE TO THE TIMES.]

[illegible] June 11.—[Exclusive Dis- [illegible] "Packy" McFarland, the [illegible] lightweight, has called [illegible]y's bluff, and on the win- [illegible] mix—Neary's own propo- [illegible] agreed to meet the Dutch- [illegible] here on the night of [illegible] the ring of the Badger [illegible]. The weight will be 133 [illegible] o'clock.

[illegible] the Dutchman can- [illegible] for a percentage split of [illegible] he has declared his con- [illegible] able to whip "Packy" [illegible]

Overweight.

[illegible] still has to take off [illegible] pounds of weight be- [illegible] the ring Friday night, [illegible] 136½ pounds yesterday [illegible] his workout. Montana [illegible] making the limit [illegible] been drinking wa- [illegible] not begun to "dry [illegible]

[illegible] better than he ever [illegible] for a battle, and if his [illegible] fighting is as great as [illegible] in condition, he should [illegible] chance with Jimmy [illegible] comes to be one thing [illegible] Montana's training—he [illegible] with the spirit of eager- [illegible] ation characteristic [illegible] pugilist. He goes [illegible] as though he did it [illegible] do it, and not be- [illegible] so was anxious to [illegible] possible shape. It is [illegible] that has kept Mon- [illegible] fights, according [illegible] most of the fans.

[illegible] confident that [illegible] beat Montana, and [illegible] wait." As Burns [illegible] victory in the last [illegible] between the two, [illegible] he will win again. [illegible] fighter will [illegible] as he was too ill [illegible] to the last

DISCOVERY SHOWS INCREASED SPEED.

The Corinthian Yacht Club's boat, the Discovery, which will defend the San Francisco perpetual challenge cup against the Valkyrie, is the only yacht of the Tiburon Club that comes within the required 10 per cent. of the dimensions of the challenger, as provided in the deed of gift. She was made on the bay, designed and built by John E. Macfarlane, who has been her only owner and skipper. The Discovery was fitted with new sails at the beginning of the season, and will be put in the best possible shape before the race with the challenger Valkyrie.

The Discovery has won many fast races on the bay in past seasons, and this year, after being fitted out with her new canvas, showed increased speed and captured the annual club regatta over the fastest boats of the Tiburon fleet, many of which measured considerably more than the winner.

BIG YELLOWTAIL AT CATALINA.

HEAVY RUN OF FISH BELOW LIGHT TACKLE LIMIT.

Smith Warren Captures Much-Coveted Gold Button With Big White Sea Bass—Breaks Favorite Rod—Some Big Jewfish Tales from Across Channel.

Welcome news comes from Catalina with the word that the yellowtail have appeared in force and are busily engaged in their midsummer avocation of smashing rods, snapping lines and carrying away hooks.

For several weeks, ever since the white sea bass run, in fact, the island fishing has been slow, for the present season of the year, but last week, for causes unknown, there came a change over the dreams of the anglers. Anybody can get yellowtail, nowadays, almost anywhere around the island, but landing "button fish" of twenty pounds weight or better is more difficult.

The yellowtail will run about three pounds shy of the Light Tackle Club's twenty-pound minimum, but every day dozens of boats are out among them in hope of hooking onto an occasional big one. Last year the run of the yellowtail averaged small for some reason, although in previous years a twenty-five pounder was nothing to brag of, and really to be expected in any ordinary day's fishing.

There has been a reasonably steady output of black sea bass on the jewfish banks around the isthmus, and some huge ones have been taken on light tackle, although local anglers are inclined to be rather skeptical.

Smith Warren, a well-known local angler, who has been bitten by the light tackle bug worse than any other of record, returned from Catalina Wednesday with his favorite rod in a sling, but the proud and happy possessor of a gold button, gained with a white sea bass of almost forty pounds weight.

Warren has done nothing but fish for about three months. He avers he will not stop until he gets enough of it, and at the present rate it looks as if Smithy would die with his fishing boots on. The breaking of his pet rod was a sore blow. Warren is out for a record jewfish or a button tuna and says he will stay with it until he gets what he is after.

Rock bass are biting very freely at Catalina, and anglers on the jewfish banks frequently catch a dozen or so of them for variety while waiting for the husky Hebrews below. Farther out to sea are plenty of albicore to be had at the price of a little churning of one's stomach on the chops of the channel. It is rough enough anywhere on the westerly coast of the island, and few are going there at present.

There has been considerable bait around Avalon lately. During the week anglers have been able to gather sardines on the beach, owning to the fierce charges of the yellowtail upon the sardine schools, often driving hundreds of the little fish up on shore.

Anglers in rowboats have caught a number of yellowtail in Avalon harbor without resorting to the launches. It is very pretty light-tackle work, and a big one is just as likely to be hooked as in trolling.

Some talk of a tax upon the boatmen has been heard, but the launch owners are said to be taking the position that if they are taxed for their privileges, they will have to raise their rates, which are not unreasonable now, although they are considered quite high enough.

Both the Catalina organizations, the Tuna and Light Tackle clubs have strongly recommended Prof. Charles Frederick Holder to Gov. Gillett for appointment as Fish Commissioner from Southern California. L. P. Streeter, one of the vice-presidents of the Light Tackle Club, had a personal interview with the Governor upon the subject a few days ago. Holder seems to have the unanimous support of all the sportsmen on both sides of the channel.

Stanford Loses Two.

Among the Los Angeles athletes whose services will be lost to Stanford next year are Jack Macfarland, track captain for two years, and LeRoy Edwards. Macfarland has a great record as a hurdler, and was one of the fastest men on the Rugby fifteen last fall. Edwards's place as a dash man will be hard for the Cardinal to fill, and with Macfarland, makes two of the relay team which tied for the American record in April, will be out of intercollegiate athletics.

College Sporting Notes.

Whittier will put out a football team next season, for the first time in many years. Coach Thompson expects to have his working material increased by the addition of a bunch of new students, and but seven graduate this year.

Polytechnic is holding spring football practice. Attention is paid chiefly to kicking, which is required of every Rugby player, and to fast passing of the ball.

Mow Mitchell, graduate of L.A.H.S., who made first base and captained the Stanford freshman baseball team, is passing his vacation visiting in eastern cities.

No Dishonesty in Iceland.

The people of Iceland are so honest that there are neither prisons nor police in the country. It is said that there have been only two thefts in one thousand years.

One of these was that of a native who was detected stealing sheep; but as he had done so to supply his family who were suffering for want of food, he was not punished, the shame attached to his condition being deemed sufficient degradation.

The other was by a German who stole seventeen sheep, and as he was in comfortable circumstances he was sentenced to sell all of his property, restore the value of what he had stolen, and leave the country or be executed. He left.

There are courts of justice; but it is not an inviting field of operations for lawyers.

Driven Out to Die!

Clean out your home, barn, shop or warehouse of all rats, mice, cockroaches and other vermin by using Stearns' Electric Rat and Roach Paste. This is Sure Death to all these vermin. A 25c box of

Stearns' Electric Rat and Roach Paste

properly used will kill off all rats and mice in the house in a single night and quickly rid you of waterbugs, cockroaches, bedbugs, etc. It is easy to use and sold under an absolute guarantee to refund the money if it does not do all that is claimed for it.

2 oz. box, 25c; 16 oz. box, $1.00.

Sold by Druggists or sent prepaid on receipt of price.

Stearns' Electric Paste Co.
Buffalo, N. Y., U. S. A.
(Formerly Chicago, Ill.)

I want every prospective motorist around Los Angeles to know the "Maxwell" 16-20 H. P. Touring Cars.

I wish you would call at the show-rooms of the Maxwell-Briscoe-Willcox Company, at 1211 S. Main St., and have their expert demonstrators show you every detail of the "Maxwell's" principles and construction.

I am personally so enthusiastic about the "Maxwell," that the more makes of automobiles you have demonstrated to you, the better I will like it—for I am certain that you will appreciate the value of the "Maxwell" all the more.

The "Maxwell"

has a record of victories in endurance contests, mountain climbs, etc., which compares in glowing colors with that of any other car, regardless of its price. The "Maxwell" won the Deming Trophy (Glidden Tour) in 1906, and holds the world's 3,000 mile non-stop record.

The Maxwell-Briscoe-Willcox people will be glad to give you a copy of the splendid "Maxwell" catalog, which describes the features of the "Maxwell" in detail, and reviews its wonderful record for sturdiness.

The 20 H. P. Touring Car at $1600, offers more genuine value and satisfaction, dollar for dollar, than any other car made.

Be sure you call at 1211 S. Main Street and investigate the "Maxwell" before buying your car.

Benj Briscoe
President, Maxwell-Briscoe Motor Co.

Los Angeles Distributors
MAXWELL-BRISCOE-WILLCOX COMPANY
1211 South Main Street

I Am Going to Take Lunch at Bullock's

Why not breakfast here, too, today? Served at 8 o'clock. Lunch hours are from 11 to 2. The restaurant is way up in the sunshine on the 7th floor. Cool, airy, clean. Delightful salads, chowders, sandwiches, steaks and chops. Come and enjoy ice cream and cake in the afternoon. Music from 11:30 to 1:30.

Bullock's
7th & Broadway
EITHER PHONE EXCHANGE 1500.
THE PIONEER STORE OF THE NEW SHOPPING ZONE.

Order Your Flowers For Graduation Now

Order them at Bullock's. The choicest of blooms from the most famous of Southern California's gardens are here. We've an artist in charge who is ready to execute the choicest floral pieces. Leave your orders now. FOR TODAY: Oceanside carnations ..15c and 25c doz. Signal Hill sweet peas .....10c Pretty floral baskets .....75c and up

Have You Seen the New Suits at Bullock's?

They are fashion's latest suggestions—newest of the new styles—they are expressions of the thorough up-to-dateness of this store, and its determination to have what you want, to have it better and first. All the new shades are here and ideas that are hard to get now—long, mannish, graceful cutaway coat effects, tight and loose fitting jackets, made differently and trimmed differently, to be becoming to different figures, and ever so many other suits, but come and see them—watch our windows—you'll read from them fashion's story more clearly than any words can tell. For today extra important is a continuation of the sale of

Handsome Voile Suits $29.50

Suits that were ordinarily priced at $40, $42.50 and $49.50. Authoritative styles—any woman would be proud to wear—in black, brown, French gray, biscuit and tan; made over fine taffeta silk.

Each Suit Has a Silk Drop

That's an important feature. It helps make them such splendid values at $40, $42.50 and $49.50. Partly because we bought so many of them; mostly because we wanted to give you an extra inducement to buy your new suit at Bullock's, we marked them at $29.50—and for the former reason we have enough of them left to continue the sale today. Second floor.

$3.00 Waists at $1.75

Clever styles—swell, tailored effects with long sleeves and open front. Made of a very beautiful white figured mercerized material. Just such waists as many will pay full prices for. Not odds and ends, but fine complete lines. Sizes 34 to 46. Today, $3.00 values at $1.75. Second floor.

$4.00 Walking Skirts $2.65

An exceptionally good skirt at $4.00. In black, navy and brown. Styles that are serviceable and practical, and yet are tailored as perfectly as many higher priced skirts. A limited number of them come to us from a big maker, so we can sell them at $2.65. It's his way of saying "thank you" for unusually large regular orders. Second floor, today.

Street Hats $5

SOME $12.00 VALUES.

If you have watched the development of this millinery business you know how rapidly it has grown. You know the character, individuality and originality that have made Bullock hats distinctly different. You know the importance of the statement when we say:

"A certain number of hats and have been on display, some of them marked $12.00, are to be sold today at $5.00."

Street and suit hats—the latest and best. Trimmed with ribbons, flowers, wings and feathers; different colors. Come to the second floor for them today. Be on time.

$13.50 OSTRICH FEATHERS $9.75. Willow ostrich feathers; hand tied; colors of white, light green, blue and brown. Today for $9.75.

Today Pay 50c For Veils

A beautiful assortment of chiffon veils—plain and dotted; 1½ yards long; hemstitched on three sides; light blue, brown, navy, the new greens, white and black; 50c the price, that should take them away on a double-quick today. Find them in Section C.

It's Time for Hammocks Now

And there's a fine line of hammocks, lawn swings and hammock racks on the third floor. We believe it's the best line in Los Angeles; certainly prices are right. Some extra values for today.

85c HAMMOCKS 69c.

We can't find a better one to sell at 85c. We want to sell a large number of them today; 69c is a price that talks.

$1.75 HAMMOCKS $1.24.

Fine close weave, with pillow and spreader; different colors to choose from.

$2.50 HAMMOCK $1.75.

Hammocks with deep valance and concealed spreader, with dividing spreader at the foot. Come for them today and save money. Third floor.

Children's Tams and Boys' Caps 50c

Come to the third floor for them; boys' department, 50c.

Be Sure and Vote for the Owens River Bonds

This store will open, as usual, at 8 a. m., and remain open all day. Plenty of time will be allowed every employe to vote.

These Lowered Prices on Dress Goods and Silks

Mean much to every one who is thinking of a new suit, skirt or waist. The long continued cold weather in the east has put dealers behind and has sent values to California and Bullock's more unusual than ever we expected to tell of in June. Take advantage of these today.

54-inch Panama 79c

$1.25 AND $1.50 VALUE.

A fine Panama suiting in light and medium colors, stripes and checks; buy it today and take advantage of the saving at 79c a yard.

46-inch Suiting 59c

REGULAR $1.00 VALUE.

It's here in a splendid assortment of patterns and colorings; right weight for summer wear. Today, 59c a yard.

42-inch Fancy Voile 95c

REGULAR $1.50 VALUE.

Light colorings in favorite broken plaid patterns. For today, a limited yardage, 95c.

New Suiting Silks 98c

$1.50 AND $1.75 VALUES.

Scores of different patterns; all crisp, new, and the silk's a good weight. Buy it today at 98c a yard.

23-inch Foulard Silk 58c

REGULAR 85c VALUE.

The season's choice patterns; a fine silk for summer; good colorings, too; extra value today, 58c a yard.

36-inch Black Taffeta 89c

$1.19 VALUE.

A rich black silk, full yard wide; one of those soft, dependable chiffon weights. For today, 89c a yard. Section A.

Wash Goods at 5c Yard

None Worth Less Than 7c

Lawns, batistes and apron checked ginghams—not a yard worth less than 7c. As long as the lot lasts, today, 5c a yard. Fourth floor.

DRESS GINGHAMS 10c. Plaids and the new checks and stripes.

25c FRENCH ORGANDIE 19c. Real French organdie in neat floral designs. Special for today, fourth floor.

Full Piece Lace 12 Yards 45c

It's a pretty trimming lace—Valenciennes edgings and insertions — extra pretty patterns; French, English and German effects; ½ to 2 inches wide; 45c a piece is an unusually low price; 75c and $1.00 would better fit their values—yes, and some pieces are even better yet. Today should sell them all at 45c a piece.

Shirt Waist Patterns Out at 65c

They are good $1.00 and $1.25 kinds; extra pretty ideas of nainsook and swiss, embroidered; some daintily trimmed with insets; plenty of material so that you can make up any style. Today, 65c each.

25c Hair Pins at 15c Box

For today; 6 amber or shell hairpins; loop, waved or straight. Today, in section B, 15c box.

REAL HAIR NETS 15c TO 20c. Including those for silvery hair.

"HAIRLIGHT CROWN."

The new hair roll for producing the all round pompadour; 50c, Sections A and B, main floor.

30c Mattings at 20c Yard

White, colored and carpet designs. 30c value at 20c; fifth floor.

Vote for the

Owens River Bonds

And then buy a Business Suit, Full Dress Suit, Tuxedo or Overcoat at 25 PER CENT REDUCTION. We are going to move to the Douglas building with our entire stock of Hats and Men's Furnishings and need the room now occupied by our clothing. Come today and secure the best of these marked reductions. NO FURTHER DISCOUNT WILL BE MADE as we do not expect to have a single garment left by July 1st. This sale is the talk of the town because we are giving

1-4 Off

Positively Nothing Reserved

DESMOND'S

Cor. Third and Spring Sts.

$3.00 Soft or Stiff Hats now on special sale for $2.50
Broken lines of $1.50 and $1.25 Soft and Stiff Shirts $1.00
Broken lines of 50c and 75c Neckwear (all kinds) 25c

Classified Liners.

Times Classified Rates: The rate for inserting "Want" ads in The Daily Times is 1c per word for each insertion; in the Sunday issue 1¼c per word, each insertion; minimum charge 25c; except under following classifications, the rate for which is 10c per line, minimum charge 30 cents: "Lost and Found," "Personals," "Special Notices," and "Baths and Massage."

Sunday real estate advertisements, to be classified properly, must be in The Times office before 10 o'clock Saturday nights. Rates, 1¼ cents per word.

"Liner" (classified) advertisements for Sunday insertion received over the counter or by telephone after 11 o'clock Saturday nights will be inserted under heading "Too Late to Classify."

The Sunday circulation of The Times exceeds 70,000 copies, and more "liners" are regularly printed in its columns than in the five other Los Angeles newspapers combined.

Telephone your want advertisements. Ring up "The Times" any time of day or night and secure prompt and careful attention.

The Times cannot guarantee accuracy or assume responsibility for errors of any kind occurring in telephoned advertisements.

SPECIAL NOTICES—

NOTICE IS HEREBY GIVEN THAT, ON the 24th day of June, 1907, at 5:30 o'clock p.m., at the Hotel Heinzeman, No. 618-620 S. Grand ave., in the city of Los Angeles, Cal., the undersigned proprietor of said hotel will sell to the highest bidder for cash, a certain trunk and contents, the property of Chas. W. Smith, to satisfy a lien for storage charges, advertising expenses, etc. Description of said trunk as follows: Large square trunk, dark brown color with buckskin corners. FRED M. GEORGE. 12

WRINKLES, HOLLOW CHEEKS, NECKS, HANDS AND ARMS FILLED INSTANTANEOUSLY AND painlessly; no paraffine; no lumping. Ten years' practice in Los Angeles; city reference, physician's indorsement; moles removed. MRS. McNAIL, Dermatologist, 129½ N. FLOWER. W. Second-st. car. Phone A7101. Course taught for professional use. 12

HOUSE PAINTING, PAPERING, GLAZING; 36-inch burlaps, 15c; 76-inch natural, 30c; paper and border for 12-foot room, $1; best paint, $1.50; shingle stain, 75c; molding, 2c; opaque shades, 40c. WALTER, 627 S. Spring.

DEAFNESS RELIEVED. By the use of the Massacon or Acousticon instruments, exhibited for free trial at general agents. MARSHUTZ OPTICAL CO., 133 S. Spring. Catalogue mailed free.

THE POOLROOM SITUATED AT 2923 WEST Pico st. has been sold. All persons having claims against the said property must present the same at 2730 W. PICO, on or before Thursday noon, June 16, 1907. 11

HAIZLIP'S ANTI-BLOOD POISON, WILL cure all forms of blood poisoning in four days or money refunded. For sale at SUN DRUG STORES. Full directions on bottle.

DURING YOUR VACATION HAVE THOSE unsightly blemishes, wrinkles, freckles, scars, etc., removed. M. ELLA HARRIS & SON can do it perfectly. 319 W. Third.

TO WHOM IT MAY CONCERN. Notice is hereby given that H. E. Hollingsworth has sold to Mrs. Lena Levine, a grocery store at 121 W. 3RD ST. 12

GING LUNG & CO.; IMPORT ALL KINDS FIRE-CRACKERS, wholesale and retail. 488 N. LOS ANGELES ST., corner Ferguson Alley.

CALIFORNIA STEAM CARPET CLEANING WORKS, cleans carpets, refitting, sewing and laying. 229 E. 4TH ST. Main 715, Home A4254.

THE GREAT EASTERN STEAM CARPET CLEANING WORKS, 1117 San Julian. Phone Broadway 4473; Home F4514. J. Brenton.

FEATHER PILLOWS RENOVATED AT ACME FEATHER WORKS, 758 San Pedro. 'Phone Sunset Main 1166; Home 3041.

PARASOL AND GLOVE MAKERS. Buy here at makers' prices. Big assortment. 111 W. FOURTH ST. H. W. Hellman Bldg.

NOTICE—KICHIRI KOHISA HAS SOLD HIS grocery store at 653 NEW HIGH ST., to S. Tiano. 13

RATE FOR ADS. UNDER THIS HEADING, 10c per line; minimum charge 30c.

NOTICE—BE WISE. PANAMAS REMODELED like new. $1. FACTORY, 214 N. Bdway.

SOCIETY MEETINGS—

SCIENCE OF BEING, READING ROOM and Circulating Library, 704 Citizens' National Bank Bldg., Third and Main sts. Open daily, 12 to 4 p.m. Ministration meeting, Fridays, 11 a.m. Study class, Fridays, 3 p.m.

PERSONAL—
Business.

PERSONAL—

STRANGE GIFT.

TREVELYAN,

THE GREAT PROPHETIC SEER.

AN HONEST PROPOSITION.

TREVELYAN will positively make no charge for his services unless you are entirely satisfied and find him superior to any palmist, medium or clairvoyant in the city, tells your full name, what you call for, whom and when you will marry; whether husband, wife or sweetheart is true or false; names of friends, enemies or rivals; reads your entire life from infancy to old age, giving names, dates, facts and figures. Advice on business, law, health, love, marriage, divorce, and all domestic and financial difficulties; reunites separated, renews youth and vital force; locates mines and valuable ores.

Remember, TREVELYAN positively guarantees success when all others fail. Special reading this week, $1.00. Call today.

Don't mistake the name and number.

TREVELYAN SPEAKS ALL LANGUAGES.

115½—SOUTH BROADWAY—115½.

HOURS 10 A.M. to 6 P.M. 15

PERSONAL—

FAY, FAY,

THE GIFTED, THE MARVELOUS,

MOST WONDERFUL PSYCHIC.

The public performances of the Fays have been the talk and wonder of the world's most intelligent people. They have traveled in every civilized country in the world and have appeared before royalty.

Mr. Fay is now here and may be consulted daily (except Sunday) from 10 a.m. to 8 p.m.

50c——50c——50c.

He reunites the parted; brings happiness to all; warns you of all dangers and pitfalls in business. His extraordinary gifts enable him to see events in the future. See other psychics, but for the revealed truth see

FAY, FAY,

120½—S. Spring st.—120½. 13

PERSONAL—

RAY DELMAS, THE WONDER, ASSISTED BY MME. DELMAS.

ALL READINGS REDUCED THIS WEEK. 50c—SPECIAL READINGS—50c.

Acknowledged by all to be the world's greatest life reader. If you have domestic troubles, if you are separated from the one you love, if you think your husband or wife is not true, if your home is not a happy one, if you have invested money or expect to invest in a proposition of any kind and are in doubt as to the merits of it, see RAY DELMAS, Hotel Brewer, 412 W. Seventh st. Always at home.

To get this special reduced reading bring this advertisement. 15

PERSONAL—

MRS. MASSON,

The noted palmist of London, Eng., may be consulted at

322 S. SPRING ST. (Suite 17.)

by those desiring careful, conscientious and reliable hand readings from one of the foremost palmists of the day.

Investments, changes of business, losses and gains, lawsuits, deaths, marriages, separations, and, in fact, all that life holds for you is plainly written in your hand; it is simply a question of correct interpretation.

HIGH-CLASS PATRONAGE SOLICITED.

PERSONAL — THE WORLD'S GREATEST ASTRAL SEER AND PSYCHIC, MILBURN.

He advises you with a power higher than human.

He can bring sunshine and success into your life, telling you how to overcome enemies and obstacles. Work guaranteed.

PARLORS, 659 S. HILL.

Hours 10 to 3 daily and Sundays. 15

REMOVAL. MRS. PARKER, RELIABLE business life reading palmist. West Adams car to Arlington, north on Arlington to 21ST, northwest corner. Phone West 474. 15

PERSONAL—
Business.

PERSONAL — MME. H. ANNUVE, THE greatest living psychic in the world; palmist and mental healer. 416 W. SIXTH. 14

PERSONAL — PROF. ALTHOUSE, CELEbrated palmist and astrologer. 305½ S. SPRING. 13

PERSONAL — HUGH SHELLEY, PLEASE communicate with JANE SHELLEY, 522 Maple ave. 12

PERSONAL—MME. ORA, PALMIST, CARD reader, ladies 25c, gents 50c. 308½ S. Spring.

WANTED—
Help, Male.

Note—Applicants for positions are advised not to enclose original recommendations in answer to ads. Send duplicates only.

WANTED—

HUMMEL BROS. & CO., EMPLOYMENT AGENTS.

A strictly first-class, reliable agency.

All kinds of help promptly furnished.

Your orders solicited.

116-118 East Second St.

Between Main and Los Angeles Sts.

Largest and best equipped offices on the Pacific Coast.

Boilermakers for Needles, 40c hour and fare; grade foreman, $3.50; chore boy, ranch, $20 etc.; boy factory, $6 week; general merchandise clerk; plasterer, $3 and board; poultry man, $30 etc.; bottle washer, country, $15 week; blacksmith and shoer, $3.50; vegetable gardener, $35 etc.; dry goods salesman, Arizona, $75 and room; ranch blacksmith, $2.50 etc.; harvester runner, $4 and board; miners, $3, $3.50; man and wife, ranch and cook, $75 etc.; married man, ranch, $50 and house; men for haying, $1.50 etc.; ranch hands, $35 etc.; orchard teamsters, $30 etc.; milkers, $40 and $45 etc.; ranch roustabout, $40 etc.; man and wife, home place, $40 etc; machine miner, $3.50.

HOTEL DEPARTMENT.

First-class chef, $125; fry cook, $75; all around cook, $80; second cook, do pastry, $50; second baker, $14, meals; ironer and finisher, $18; hotel butcher, $60; houseman, resort, $30 etc.; hotel porter and runner, $25 etc.; baker and pastry cook, $60; hot cake and waffle cook, $11; roast cook, $70; hospital cook, $35 etc.; camp flunky, $35; camp cook, mill, $75; camp cook, mine, $55; second cook, $85. 12

WANTED—

CROWLEY,

Main 2978. 111 E. Second st. Home A2322.

SPECIAL.

GOVERNMENT	WORK
BIG CEMENT	MILL
6 CLINKER BURNERS	$3.50 day..8 hrs.
3 MILLERS	$3.50 day..8 hrs.
3 repair men	$3 day..8 hrs.
2 years' job guaranteed.	
HOIST ENGINEER..GASOLINE	$3.50 day
HOIST ENGINEER..SMELTER	$4 day
10 carpenters......Co. work	$3.65 day
15 carpenter helpers	$3.15 day
5 PLASTERERS	$5 day..8 hrs.
10 LATHERS	$2.50 per M.
MEAT CUTTER......CITY	$15 week
BAKER ..........R.R. CO.	$4 day
SEE.......OFFICE	LISTS.
WORLDS .... OF	WORK

12

WANTED—JAPANESE

YOUNG MEN'S ASSOCIATION.

EMPLOYMENT AGENCY,

736 E. Fourth st.

'Phone Main 2539, Home F4690.

A strictly reliable agency.

House cleaning department.

Real estate department.

WANTED—

JAPAN A. B. C. EMPLOYMENT AGENCY,

Oldest and largest agency in the city.

802 SOUTH OLIVE ST.

Phone Main 1547, Home F5718.

We furnish all kinds of first-class help promptly, with responsibility.

House-cleaning department. 25

WANTED—

Men and women to represent the Yosemite Mineral Springs and Sanitarium Co., and to open branch offices in their own homes in the different wards of the city; also all the outlying towns. This is a permanent and valuable proposition and to those interested we will be glad to give further particulars.

YOSEMITE MINERAL SPRINGS — SANITARIUM CO., 410-411 Bumiller Bldg., 430 S. Broadway, Los Angeles, Cal.

WANTED — COST CLERK, YOUNG MARried man, easterner preferred, to associate himself with mining company, 150 miles from Los Angeles, must be proficient in stenography, typewriting and have some knowledge of book-keeping; must have best of references from former employers; state the wages expected, in writing only; address A, box 57, TIMES OFFICE. 15

WANTED—

GEO. SUMI'S JAPANESE EMPLOYMENT AGENCY, Most reliable in the city.

644 S. Wall st. Home F6733, Main 1145.

First class help of all kinds promptly furnished city or country. 18

WANTED—

HANSEN EMPLOYMENT AGENCY,

204 E. Second st. A4869, Main 383.

Engineer, Arizona; mill blacksmith, ranch hands, tool blacksmith, laborers, milkers, hay hands, blacksmith helper, cooks, waiters, bee man, bakers, corral man, married man, ranch; these are all wanted at HANSEN EMPLOYMENT AGENCY, at good wages. Call early. 12

WANTED—

"THE ASAHI" JAPANESE EMPLOYMENT AND HOUSE CLEANING AGENCY,

511 W. Eighth. 'Phone Broadway 2557, F6391. All kinds of help, cook, housework, waiter, ranch hand, gardener, etc., promptly on call or address; steady, by day or hour.

WANTED—JAPANESE

PACIFIC EMPLOYMENT BUREAU,

Largest and most popular agency,

431 W. Sixth st., Los Angeles, Cal.

House cleaning department.

Window cleaning department.

Phones—Home F1075, Main 1714.

General labor contractors. Every department insures responsibility. 25

WANTED — STENOGRAPHER AND OFfice assistant, city, $65; same, Nevada, $100; same, Arizona, $80; shoe salesman, Stockton, $75; superintendent, ladies' fancy goods, notions and ladies' ready to wear, Bakersfield, $100 to $125; window trimmer and card writer, Fresno, $100 to $125. INDUSTRIAL & COMMERCIAL BUREAU, 626 Bryson Blk. 12

WANTED—JAPANESE,

FRED'S EMPLOYMENT OFFICE,

Broadway 4854. A4121.

207 East Second st.

We furnish all classes help.

Restaurant, hotel, family.

Ranch hands a specialty. 14

WANTED—STENOGRAPHER AND TYPEwriter, young man thoroughly experienced in office of prominent realty company, opportunity of advancement offered to ambitious and energetic man; salary to start $50 per month. Ask for MR. LEHMAN, with Golden State Realty Co., 608 S. Spring st. 12

WANTED—YOUNG MAN, OVER 25, WHO is energetic and ambitious, for responsible position with financial institution; fine opportunity for permanent and profitable position. Those now employed can devote part time at present. Address W. W., box 76, TIMES OFFICE.

WANTED — FOREMAN FOR CORNICE and tin shop; only those having had experience handling men, understand plans and details and can furnish the best of references, need apply; good pay and steady position. Address B, box 108, TIMES OFFICE. 16

WANTED—

JAPANESE EMPLOYMENT AGENCY,

503 W. Sixth st. Home 5253, Main 5253.

COOKS, WAITERS, PORTERS.

Ranch hands, house and window cleaners.

HOUR, DAY OR CONTRACT.

WANTED—A FIRST-CLASS STOCK SALESman to sell stock for a close corporation; must be a first-class man, and able to meet the best of people; this is a high-class proposition and will bear closest investigation. Address at once, B. box 170, TIMES OFFICE. 12

WANTED — MAN WITH PRACTICAL ideas, who has some experience with electrical appliances, in experiment department of this company; good salary to the right person; reply, stating experience. "OCCIDENTAL ELECTRIC CO., Lock Box 1046. 12

WANTED — JAPANESE EMPLOYMENT AGENCY. Frank Mochidome, prop. 503 South Olive st., Los Angeles. Telephones Main 4541, F4127. Cooks, waiters, porters, ranch hands, house and window cleaners, by day or contract.

WANTED — STEADY, RELIABLE MAN to take charge of horses at a mountain resort; one able to shoe them; also to milk two cows, and capable packing horses and burros. Apply by letter to R. F. FOLLOWS, Azusa. 13

WANTED—YOUNG MAN STENOGRAPHER to leave city; must be competent and use Smith Premier machine; permanent position to suitable man; state experience and salary wanted. Address B, box 172, TIMES OFFICE. 14

WANTED — UP-TO-DATE SHOW-CARD writer at once; one accustomed to air brush work; state age and salary expected; permanent position with over time. Address C, box 4, TIMES OFFICE. 12

WANTED — FOR WORK ON PRIVATE place, reliable man understanding care of horses, cow, garden. Address, giving age, reference and wages expected. B, box 196, TIMES OFFICE. 12

WANTED — GOOD STENOGRAPHER AND clerical man for first-class concern in fine location, Arizona; salary, $90; transportation furnished. Apply 525 BYRNE BLK. 12

WANTED — BOOK-KEEPER FOR RETAIL lumber office; replies must give age, experience, qualifications, references and salary. Address B, box 152, TIMES OFFICE. 24

WANTED — BY COMPETENT, STEADY man, a set of books to keep, city or vicinity; all or part of time, day or evening. Address B, box 145, TIMES OFFICE. 12

WANTED—

MURRAY & READY,

Leading Employment and Labor Agents,

127-129 S. Los Angeles st.,

1 block east of Main, between First and Second st.

'Phones A3018. Broadway 4610.

OUR OTHER OFFICES ARE

11th and Market st., San Francisco.

Sixth and Franklin st., Oakland.

FREE FARE.

Siskiyou county, on the borders of Oregon.

Teamsters. Laborers. Drillers.

COMPANY WORK.

Tonopah and Tidewater R.R. Company.

Laborers	$75 month
Teamsters	$67.50 month
2 sub-foremen	$90 month

SHIP TONIGHT.

MECHANICAL.

6 carpenters, Monterey county; see boss here; long job	$3.50 day
Rough carpenter, near city, steady work	$3.50 day
Rough carpenter, beach	$3.50 day
2 plasterers	$5 day
3 lathers, long job, everything furnished	$2.50 thousand
Blacksmith shop, country, no shoeing	$3 day
Blacksmith, city shop	$3.50 day
Carriage painter	$2.50

STEADY WORK. COMPANY WORK.

2 electricians, near here	$90, found
2 boat builders	$4 day
Ranch blacksmith	$50, found
Camp blacksmith	$2.50, found

FOR THE MINES, ETC.

5 miners, Arizona	$4 day
4 borax miners	$2, board
3 muckers	$1.75, board
Blacksmith, Arizona	$4 day
Miner and tool dressers, North	$4 day
3 shovelers	$1.75, board
Man to run steam drill	$3.50 day

MISCELLANEOUS.

3 laborers, company work, light laboring work	$2.25 day
3 sub-foremen	$3 day
Grade foreman	$3.75 day
Grade foreman	$60, found
Blacksmith, camp	$3.75 day
Stableman, North, private place	$40, found
Choreman, ranch	$35, found
Solicitor	Good pay
2 horse cuffers	$12 etc.
Section foreman	$90 etc.
3 wood choppers, near here	$2.50 day, board
3 wood splitters	$1.25 cord
2 liverymen, swell country stable	$50 etc.
Chicken dresser, city	$15 week

RANCH HANDS, ETC.

10 milkers, different places..$40 to	$50, found
20 ranch hands, different places......$35, found, to	$50, found
2 ranch hands, North, free fare	$40, found
Man and wife, Kern county	$40, found
Man and wife, small dairy	$70 etc.
Man and wife, easy place	$50 etc.
Man and wife, city	$75, found

SPECIAL BY WIRE.

6 pile driver laborers	$3.10 day

COOKS, ETC.

Cook, city restaurant	$18 etc. week
Second cook	$30, found
Cook, 10 men, city camp	$35, found
Cook, 6 men, Nevada, fare refunded	$55, found

MURRAY & READY,

Leading Employment and Labor Agents,

12 127-129 S. Los Angeles st.

WANTED—I MADE $50,000 IN FIVE YEARS in the mail order business; began with $5. Any one can do the work home in spare time. Send for free booklet. Tells how to get started. MANAGER, box 871, Lockport, N. Y.

WANTED — MEN AND WOMEN, MARried or single, young or old, to make from $2.50 to $30 per day at their homes without any manual labor. For further particulars, address BB, box 47, TIMES OFFICE.

WANTED — MAN TO ASSIST IN DEVELoping promising mining property. Will board, give $5 per day from proceeds, and interest in property. Phone West 43, or call 3146 VERMONT AVE. 12

WANTED — FIRST-CLASS TRADER AND salesman; we have the customer and property; must have help; want a closer; ground-floor office; commission basis. REALTY INV. CO., 837 S. Broadway. 12

WANTED — 2 FIRST-CLASS RANCH hands, $35 and board; also first-class barn man, with wife, to board 4 to 6 men. Apply to INGLEWOOD WATER CO. at Inglewood on Redondo electric line. 14

WANTED—SALESMEN WITH ESTABLISHed routes handle latest souvenir novelty; big commission; no collections; free outfit sent; name towns made. U. S. SPECIALTY CO., Minneapolis, Minn.

WANTED—ANY INTELLIGENT PERSON may earn good income corresponding for newspapers; experience unnecessary. Send for particulars. PRESS SYNDICATE, Lockport, N. Y.

WANTED — YOUNG MAN STENOGRAPHER and assistant book-keeper for position in Northern Arizona; good salary and prospect for an advance. Address B, box 147, TIMES OFFICE. 12

WANTED—HIGH CLASS PROFITABLE ENgagement for few competent outside representatives, worth while. Call 400 F. P. FAY BLDG., corner 3rd and Hill, after 9 a.m. 12

WANTED—CONGREGATIONAL JAPANESE MISSION, 638 S. Olive, furnishes first-class cooks, waiters, porters, house cleaners, day or contract. Phone HOME F4908, MAIN 5662. 12

WANTED—DRY GOODS AND CLOTHING salesman, Arizona, $70 and room; also general merchandise clerk, Arizona. Apply HUMMEL BROS. & CO., 116-18 E. 2nd st. 12

WANTED — PRINTING SOLICITOR WITH experience; good position for right man; salary and commission. UNION LITHOGRAPH CO., 526 S. Main st. 13

WANTED—STOCK SALESMAN WHO CAN sell shares in our coal mines, 35 miles from Los Angeles, good man only. Apply 502 O. T. JOHNSON BLDG. 12

WANTED—FIRST-CLASS FISH MAN TO assist in fish market; none but experienced need apply, with references. PALACE MARKET, Third and Spring. 12

WANTED — MAN FOR ORCHARD WORK near city and electric line, $25 per month and found. Call at CIGAR STORE, 400 E. 6TH ST., this morning. 12

WANTED—$25 PER WEEK AND TRAVELing expenses paid salesmen to sell goods to grocery dealers; experience unnecessary. PURITY CO., Chicago.

WANTED — GOOD, ACTIVE MAN; ONE who is a good rustler; good opening for the right man. Call 540 CHAMBER OF COMMERCE. Parkinson. 12

WANTED—PERSON TO TRAVEL IN HOME territory; salary $2.50 per day and expenses. Address J. A. ALEXANDER, 125 Plymouth Place, Chicago. Ill. 12

WANTED—DRUG CLERK; MUST BE GOOD salesman and registered in California; good position to right man. Address B, box 111, TIMES OFFICE. 12

WANTED — EXPERT MILKER FOR ranch, $50, board and lodging. Apply at office of J. R. NEWBERRY CO., First and Vignes sts. 12

WANTED — JAPANESE CONTRACTOR, furnish large number of any kind of laborers. M. KAI, 735 Banning st. Phone Broadway 1606. 24

WANTED — A CLEANER AT ONCE ON ladies' or gents' clothing. RELIABLE CLEANING WORKS, No. 80 N. Marengo ave., Pasadena. 12

WANTED — A MAN TO DO A SMALL job of rough carpenter work; wages $2 per day. Call before 8:30 in the morning. 227 S. OLIVE ST. 13

WANTED — GOOD EXPERIENCED BOOK-keeper for mining company store; salary $100; Arizona; good location. Apply 525 BYRNE BLK. 12

WANTED — A THOROUGH GROCER TO take position of salesman in a high-class retail grocery store. Apply 1922 W. ADAMS ST. 12

WANTED — BRIGHT BOY, LIVING AT home, to handle telephone exchange. WESTERN MOTOR CAR CO., 415 S. Hill street. 12

WANTED — 12 HUSKY MEN TO PILE lumber. Apply 7 a.m. this morning. NATIONAL LUMBER CO., 20th and Alameda. 12

WANTED — WE CAN USE A FIRST-CLASS exchange man. OLD SETTLERS' INVESTMENT CO., 220 Citizens' Nat'l. Bank Bldg 14

WANTED — A YOUNG MAN AS SECOND cake baker; must have experience. MAILLING & NICOLAUS, 125 West First st. 12

WANTED—STARCHED CLOTHES IRONERS. SOFT-WATER LAUNDRY CO., Long Beach, Cal. 'Phone Sunset 4721, Home 733. 12

WANTED — EXPERIENCED BUSHELMAN. Apply SUPERINTENDENT BROADWAY DEPARTMENT STORE before 8 a.m. 12

WANTED — SALESMEN, STRICTLY COMmission, elegant opportunity for hustlers. Address KK, box 36, TIMES OFFICE.

WANTED — PRACTICAL CARPENTER for about 10 days' work. Apply KEYSTONE PRODUCE CO., 317 Towne ave. 12

WANTED — GENERAL STORE CLERK, village, 40 miles from Los Angeles, $35, board and room. 626 BRYSON BLK. 13

WANTED — FIRST-CLASS CANVASSER for choice outdoor work in city. Address B, box 174, TIMES OFFICE. 12

WANTED — TWO BOYS WITH WHEELS for parcel delivery. ANGELUS DYE WORKS, 825 S. Spring st. 12

WANTED — EXPERINECED HELP IN ICE cream department. Apply after 10:30 a.m. at 341 S. BROADWAY. 12

WANTED — STURDY MAN, HELP RUN milk business; can make $80 month. Call 207 BYRNE BLDG. 12

WANTED—MAN TO DRIVE TEAM; GOOD wages to right man. Corner 38TH AND WESTERN AVE. 12

WANTED—A PUMPER WHO THOROUGHly understands oil wells, permanent position. 342 BYRNE BLDG.

WANTED — CUTTER FOR TAILORING, large country town. Address B, box 193, TIMES OFFICE. 13

WANTED — BRIGHT YOUNG MAN TO work in flower store. Apply at 224 WEST FOURTH ST. 12

WANTED—A MAN TO MANAGE A DIStilled vinegar plant. C. F. GROGAN, 1744 Albion st. 12

WANTED — YOUNG MAN TO WORK IN screen factory; small wages to start. Apply 2110 S. MAIN. 12

WANTED—
Help, Male.

WANTED — 8 CARPENTERS, $3.65 PER day, company works. CROWLEY, 111 E. Second. 14

WANTED — EXPERIENCED TEA AND coffee solicitor. F. W. SPARR, 114 E. Market st. 12

WANTED—JOB PRINTER AT ONCE. BOLTON PRINTING CO., 211 Pacific Electric Bldg. 13

WANTED—A FIRST-CLASS COAT MAKER. Phone E1840, or call 1322 W. SEVENTH ST. 12

WANTED — TWO ALL-ROUND STABLE men. EMPIRE STABLES, 417 E. 9th st. 13

WANTED—BOYS, STEADY EMPLOYMENT. GILBERT JONES RUGG CO., 600 E. Second. 12

WANTED — USHERS AT FISCHER'S THEATER. Apply between 12 and 1 today. 12

WANTED — SHOEMAKER FOR CUSTOMers' repairing. 543½ CENTRAL AVE. 14

WANTED—1 CARRIAGE TRIMMER. EARL CARRIAGE WORKS, 1320 S. Main. 14

WANTED — CHEF FOR GOOD RAILROAD hotel. Apply 135 E. SECOND ST. 13

WANTED — AN EXPERIENCED NIGHT porter. Apply NATICK HOUSE. 13

WANTED—STATIONARY ENINGEER, $4 a day. CRAWLEY, 111 E. 2nd st. 13

WANTED—COLORED PORTER. MUNGER'S LAUNDRY, 925 S. Los Angeles. 12

WANTED—BAKER, $4 DAY. CROWLEY, 111 E. Second st. Call early. 12

WANTED—GOOD, STEADY BARBER. NO student. 521 W. SEVENTH. 12

WANTED — 5 PLASTERERS, CALL EARLY. CROWLEY, 111 E. Second st. 14

WANTED—BOY WITH WHEEL. APPLY 224 W. FOURTH. 12

WANTED — A FEW MORE CITY SALESmen. 624 W. SIXTH. 13

WANTED—
Help, Female.

WANTED — WOMEN TO DO SEWING AT home. For particulars and instructions call in the morning at 3225 E. Main st. Home phone C1168, and in the afternoon at 612 GIBBON ST., near E. Main st. Mrs. Reynolds. 16

WANTED — EDUCATED WOMAN OF TACT and energy, preferably an ex-school teacher or club woman, for dignified, permanent and exceedingly profitable position. Call between 2 and 4. 429 EAST FIFTH ST. 12

WANTED — WOMAN FOR GENERAL housework and cooking, family of 3, wages $30. Apply 967 WESTMORELAND AVE. Take W. 9th st. car, between 9 and 11 a.m. Will pay car fare. References. 12

WANTED—LADIES TO MAKE SOFA PILlow tops at home for wholesale house; steady work, good pay; experience unnecessary; unlimited instruction free. IDEAL ART CO., Room 18, 415½ S. Spring st. 14

WANTED — A GOOD CHRISTIAN WOMAN nurse to take charge of nursery in a children's home; children 2 to 6 years of age; wages $20 a month, board and washing. Phone MAIN 6316. A4653. 12

WANTED — PLACE NOW READY FOR neat competent young woman for general housework, small family; wages $25 month. Call 2922 BRIGHTON AVE. Take West Adams car. Phone West 856. 12

WANTED—MEN AND WOMEN, MARRIED or single, young or old, to make from $2.50 to $30 per day at their homes without manual labor. For further particulars address BB, box 46, TIMES OFFICE.

WANTED — A GOOD GIRL OR MIDDLE-aged woman for general house work, comfortable home; small family; good wages to right party. Apply Wednesday, 2904 WEST SEVENTH ST. 12

WANTED—ANY INTELLIGENT PERSON may earn good income corresponding for newspapers; experience unnecessary. Send for particulars. PRESS SYNDICATE, Lockport, N. Y.

WANTED — GOOD COLORED GIRL FOR general housework, sleep home, wages $30 per month and car fare; no washing. Apply 342 WEST 22ND STREET, mornings. Phone West 2762. 12

WANTED — REFINED WOMAN TO DO light housework for a few weeks; treated as one of the family; no children. Call at 450 NORTH WESTLAKE AVE. Temple st. car. 12

WANTED — YOUNG LADY STENOGRApher; one familiar with Smith Premier typewriter; only fair wages to start. THE MORNING TELEGRAPH, room 16, 124½ S. Spring st. 12

WANTED — 12 GRADE TEACHERS FOR small Nevada towns; no certificate required; salary $75 to $120. Call CO-OPERATIVE TEACHERS' ASSN., 407 Chamber of Commerce.

WANTED — WOMAN FOR GENERAL housework; small family; no washing; must have reference; wages $30 month. 'Phone West 154. 2110 W. WASHINGTON ST. 12

WANTED—LADY WHO CAN ATTEND phone and keep house for physician while family is away, not much work, references. Address B, box 112, TIMES OFFICE. 12

WANTED — NEAT APPEARING YOUNG lady that can do plain typewriting in office, please state salary expected. Address C, box 9, TIMES OFFICE. 12

WANTED — GIRL FOR GENERAL HOUSE work; good home; good wages. 619 COMMONWEALTH AVE. Home phone E3224. Westlake Park green car. 13

WANTED—HELPERS IN DRESSMAKING; also apprentices; paid while learning. ROOM 632, H. W. Hellman Bldg., corner Fourth and Spring sts. 13

WANTED — A COMPETENT GIRL FOR general housework; must be good cook. Call mornings between 9 and 11 at 958 BURLINGTON AVE. 13

WANTED — LADIES TO DO LIGHT ART WORK IN FACTORY; ALSO WANT APPRENTICES. ADDRESS B, BOX 177, TIMES OFFICE.

WANTED—FEW LADIES DESIRING OUTdoor work, will find pleasant, profitable engagement. 400 F. P. FAY BLDG., after 9 a.m. 12

WANTED — GIRL BETWEEN AGE OF 16 and 18 to assist in housework. Apply 616 SHATTO PLACE. Take West 6th st. car. 13

WANTED — LADIES FOR HOME WORK, easy and profitable; experience unnecessary. Address Y, box 155, TIMES OFFICE. 14

WANTED — A YOUNG GIRL ABOUT 16 TO take care of little boy; wages $12 and a good home. Apply 407 W. 31ST ST. 12

WANTED — YOUNG WOMAN FOR HOUSE work and care of child; 2 adults; wages $30. Phone B3837, or call 745 W. 18TH ST. 12

WANTED — HOUSEKEEPER ON RANCH close to city; good place and good wages. Address B, box 198, TIMES OFFICE. 13

WANTED — GOOD, RELIABLE, STRONG woman as helper and companion. 1614 ORANGE ST. Phone Main 8718. 12

WANTED — GIRL FOR COOKING AND general housework; good cook. Ring up BOYLE 1820. Wages $25 to $30. 13

WANTED — GIRL TO ASSIST IN GENeral housework. Apply 2216 JULIET ST. Good wages to right party. 13

WANTED — LADY NURSE FOR SANAtorium, vegetarian preferred. Call at 2053 E. 4TH and St. Louis st. 17

WANTED — STENOGRAPHER, SOME EXperience in law preferred; $10 per week. Call 414 UNION TRUST BLDG. 12

WANTED — GIRL TO WAIT ON TABLE from 11:30 to 1, $3.50 week, today. 902 N. MAIN. No Sunday work. 12

WANTED — COMPETENT GIRL FOR general housework, small family. 942 GRAND VIEW ST. 14

WANTED—GIRL FOR HOUSEWORK AND to assist with care of children. Phone South 2879. 354 W. 47TH. 12

WANTED—GIRL TO DO GENERAL HOUSE work in a family of 2. 930 PARK VIEW. Ninth-st. car line. 14

WANTED—COMPETENT GIRL FOR GENeral house work. Wages $30. Apply 1131 MAGNOLIA AVE. 13

WANTED—A GOOD GIRL FOR GENERAL housework; must be a good plain cook. Apply 752 E. 27TH. 12

WANTED—COMPETENT MAID FOR GENeral housework and cooking; good wages. 'PHONE E1621. 13

WANTED — GOOD COOK FOR LIGHT RESTaurant work. Call 2603 DOWNEY AVE. Tel. East 2250. 13

WANTED — GOOD GIRL FOR GENERAL housework; 2 in family; good wages. 1761 W. 24TH ST. 17

WANTED — EXPERIENCED GIRL FOR general housework, small family. HOME PHONE E3680. 12

WANTED—2 GOOD WAITRESSES FOR HOTEL HOLLYWOOD, Hollywood; wages $27 and found. 13

WANTED—COLLAR AND MANGLE GIRLS. Call EXCELSIOR LAUNDRY, 424 S. Los Angeles. 12

WANTED—A WOMAN FOR HOUSEWORK and cooking, on ranch inside of city. WEST 5019. 14

WANTED—GIRL FOR GENERAL HOUSEwork, small family. Inquire 409 GRANT BLDG. 13

WANTED — A GIRL FOR EASY WORK; good pay; small family. 1471 W. WASHINGTON. 12

WANTED — GIRL FOR SECOND WORK and to assist with baby. Apply 1628 W. 24TH. 12

WANTED—AN EXPERIENCED GENERAL housework girl for 2 adults. 210 W. 31ST ST. 17

WANTED—EXPERIENCED WAITRESS IN select family hotel. 720 WESTLAKE AVE. 10

WANTED—FIRST-CLASS HELP TO WORK on custom coats. Apply 217½ E. FIFTH ST. 12

WANTED—A GIRL FOR GENERAL HOUSEwork. Apply 2674 ELLENDALE PLACE. 12

WANTED — FIRST-CLASS WAIST MAKER, good wages. 1243½ W. SEVENTH ST. 12

WANTED — GIRLS IN CRACKER DEPT. KAHN BECK CO., 600 Aliso st. 16

WANTED — A GOOD GIRL FOR MIXED work. 633 S. HILL. 13

WANTED—
Help, Female.

Note—Applicants for positions are advised not to enclose original recommendations in answer to ads. Send duplicates only.

WANTED—

HUMMEL BROS. & CO., 116 E. Second st.

Chambermaid, Lake Tahoe, $25 etc.; waitress, Arizona, $40 etc.; waitresses, city and country, $25 etc.; $30 etc.; laundry marker and distributor, Santa Barbara, $40 etc.; tray woman, institution, $25 etc.; sewer on power machine, $10 week; chambermaid, $7 etc.; restaurant waitresses, $10 week; ranch cook, $35 etc.; pantry woman, $25 etc., $35 etc.; house girls, $25 etc., $30 etc.; many other places.

HUMMEL BROS. & CO.,

12 116 E. 2nd st.

WANTED—

HANSEN EMPLOYMENT AGENCY.

204 E. Second st. Both phones A4869, Main 383.

Two waitresses, Bakersfield, $25 month and found; 2 waitresses, city, lunch counter, $8 week etc.; laundry ironer, country, $40 month and found; girl for house work, Redlands; girl for second work, $25; cook, small hotel, $40 to $50 month and found; house girl, beach, $30 month; pantry girl, $8 week; waitress, hotel near city, $25 month, and many other positions too numerous to mention; always a square deal at HANSEN EMP. AGENCY. 12

WANTED — FAMILY COOK, PASADENA, $40; cook, small institution, city, $35; two second girls, Pasadena, $30; second girl, three in family, city $30; infant nurse, $25; laundress, institution, $30; linen room woman, $30; cashier, $7 and board; candy clerk, country town, $3 and room, fare paid; chambermaid, $25 and found; house girls, city and country, $20 to $35. HENDERSON EMPLOYMENT AGENCY, 435 S. Broadway. 12

WANTED—

Men and women to represent the Yosemite Mineral Springs and Sanitarium Co., and to open branch offices in their own homes in the different wards of the city; also all the outlying towns. This is a permanent and valuable proposition and to those interested we will be glad to give further particulars.

YOSEMITE MINERAL SPRINGS & SANITARIUM CO., 410-411 Bumiller Bldg., 430 S. Broadway, Los Angeles, Cal.

WANTED — 20 SALESLADIES FOR DEpartment stores; 6 for ladies' muslin underwear department; 3 for crockery; 1 for household goods; 1 for art goods and needle work; 1 for millinery; unless you have experience don't call. If you have and can meet the other requirements I have a place for you. Call at HERALD OFFICE and ask for Mr. Westgate. 12

WANTED — SALESWOMAN FOR SHIRT-waists, knit and muslin underwear, wrappers, corsets, gloves, Bakersfield, $65 to $85; general dry goods saleswoman, Arizona, $75; bookkeeper and stenographer, speaking Spanish, Arizona, $85; bookkeeper and stenographer, city, $60. INDUSTRIAL & COMMERCIAL BUREAU, 626 Bryson Block. 12

WANTED—WOMEN, GIRLS AND BOYS TO make berry baskets. If you want steady, light and agreeable piece work at good wages with hours to suit yourself, try making berry baskets. Many of our girls are making $2 per day. LOS ANGELES BASKET CO., 600 S. Anderson st. Tel. Boyle 522. 14

WANTED — YOUNG LADY STENOGRApher one who is familiar with office work; good wages; permanent position. Address B, box 148, TIMES OFFICE. 14

WANTED — TOURIST HOTEL REPORTER EMPLOYMENT BUREAU, 205½ S. Main st. A7790. Chambermaids, beach, $45; city, $30; pantry, $20 found; silver, $8; general house work, $30; waitress, city, $8; 9 waitresses, beach, $25 found; cashier, $8. 12

WANTED—AN EXPERIENCED, SENSIBLE young woman to assist in care of young babe, and to do the housework for two people, in small cottage; if not competent for requirements do not apply; references required. Apply at No. 1426 DE LONG ST.

WANTED—LADIES AND GIRLS TO MAKE sofa pillow tops; work taken home for spare time; good pay for neat workers; instructions free. Call WOMAN'S NATIONAL ART EXCHANGE, 160 Temple Blk., north entrance. Junction N. Spring and Main sts. 12

WANTED—SALESLADY TO SELL STOCK. Our coal mines only 35 miles from Los Angeles. Lady willing to work and "knowing how" can make handsome, permanent income. SOUTHERN CALIFORNIA COAL CO., 502 O. T. Johnson Bldg. 12

WANTED — HOUSEKEEPER, PLEASANT middle-aged woman as companion and take charge of home for business gentleman; good wages; no objection to child over 4 years. Address W, box 75, TIMES OFFICE. 12

WANTED—A YOUNG LADY BOOK-KEEPer; must understand stenography and typewriting, for large office building. Address, stating experience, references and salary expected. A, box 104, TIMES OFFICE. 12

WANTED—
Help, Male and Female.

WANTED — LADY AND GENTLEMEN aspirants for the stage in song, dance or act, to appear Thursday evening to show their ability and receive pay for same; previous experience unnecessary. Apply manager UNIQUE THEATER.

WANTED—50 CERTIFICATED TEACHERS for California. Town schools. If you have no certificate we will help you get one. Call CO-OPERATIVE TEACHERS' ASSN., 407 Chamber of Commerce.

WANTED — SINGER FOR MOVING PICture show, lady or gentleman. Apply in person afternoons to CRYSTAL AMUSEMENT CO., 30 West Colorado st., Pasadena, Cal. 12

WANTED—COMPETENT TUTORS IN ALL lines; single lessons and classes; call in person. CO-OPERATIVE TEACHERS' ASSOCIATION, 407 Chamber of Commerce.

WANTED—MAN AND WIFE ON DAIRY ranch. Phone WEST 4355. Southwest corner Florence and Vermont, Gardena car. 14

WANTED — 3 HONEST MEN AND WOMen at the BROADWAY CHEMICAL OIL CO., 446 S. Broadway. 12

WANTED — MAN AND WIFE ON HAYbaling outfit. CROWLEY, 111 E. 2nd st. Call early. 13

WANTED— Male or Female Help. (To Learn Trades.)

WANTED—FLORENTINE HAIR DRESSING College, 227 Mercantile Place, corner Broadway. Home F7287. Ladies secure a practical education in beauty culture, hairdressing, etc., short time, small expense. Increasing demand for our graduates has compelled us to enlarge our college, which is now the largest and only college in the West, having the latest scientific appliances. Long experience in the East facilitate our teaching the most modern methods. Hair dressing free. Shampoo, Marcel wave, 25c. Manicuring, 15c. Our reputation for first-class work is indorsed by a large clientele. We guarantee to restore gray hair to its natural shade in three weeks.

"FLORENTINE." 15

WANTED—YOUNG MEN BETWEEN THE ages of 18 and 25 are taught to operate the linotype machine at THE TIMES LINOTYPE SCHOOL, corner San Fernando and College sts., Los Angeles. Good operators are in demand in every section of the country, and the pay is above the average. It is possible to learn in from three to six months. Apply to School Manager for terms, etc.

MACDONALD'S—

Ladies learn hairdressing at the original and only college of beauty culture on the Coast, exclusively for ladies, we are leaders of fashion, satisfaction guaranteed, all work at reduced prices; hairdressing free; we manufacture hair. Call or write, MACDONALD'S, 204 Mercantile Place, near Spring, suite 38 and 40. Home phone F8227. 15

WANTED — MEN TO LEARN PLUMBING, plastering, bricklaying, electrical trades; free catalogue; positions secured. COYNE TRADE SCHOOLS, New York and San Francisco.

WANTED—
Situations, Male.

WANTED—CARPENTER WANTS WORK remodeling by day or job, cheap; also new cottages built cheap. EAST 272, HOME C1088.

WANTED—JAPANESE BOY WANTS POsition as a houseworker. FRANK, Japanese Mission, 1334 S. Flower st. Home B5966. 13

WANTED — SITUATION BY EXPERIENCed chef, good recommendations; just from Paris. Call 1336 E. 27TH ST. Phone B3312. 15

WANTED — POSITION BY YOUNG MAN as traveling companion to gentleman or lady. Address B, box 91, TIMES OFFICE. 13

WANTED—SITUATION BY YOUNG MAN 24, speaks English and German. Address L. JAMES, 1327 Pennsylvania ave. 13

WANTED — GOOD JAPANESE BOY WANTS situation to do laundry and house work. Address B, box 167, TIMES OFFICE. 13

WANTED — A NO. 1 PLATEN PRESS feeder wants position at once. Address S. CHAMBERLAIN, 421 S. Eastlake ave. 12

WANTED — JAPANESE YOUNG BOY wants a position to do plain cooking and house work. M. K., 721 W. Sixth st. 15

WANTED — BY YOUNG COLORED MAN, work of any kind; elevator; teamster, porter. WARNER, 785 E. 18th. 12

WANTED—YOUNG JAPANESE BOY WANTS position as porter or chamber work. BEN KIMURA, phone Main 9186. 12

WANTED — POSITION BY YOUNG MAN as valet or traveling companion. Address B, box 150, TIMES OFFICE. 12

WANTED — POSITION AS CLOTHING salesman; references. Address B, box 118, TIMES OFFICE. 12

WANTED—POSITION ON PRIVATE PLACE, any kind of work. Address W, box 85, TIMES OFFICE. 13

WANTED — JAPANESE, FIRST-CLASS cook, in family or boarding-house; wages $40 up. F5718. 12

WANTED — 50 BEST EXPERIENCED JAPanese want field work." G. YAMATO, 422 S. Flower st. 14

WANTED — SITUATION BY STEAM ENGIneer, (German.) Address B, box 59, TIMES OFFICE. 13

WANTED — A POSITION BY EXPERIENCed grocery clerk. Phone SOUTH 2121. 16

WANTED—
Situations, Male.

WANTED — POSITION AS BOOK-KEEPER, assistant book-keeper, office work or salesman in grocery store; willing to work wherever needed; had 15 years' actual experience; am rapid and accurate in accounting; can give gilt-edge references. Address W. A. GARTON, room 99, Hotel Minnewaska. 12

WANTED—PHOTOGRAPHER WHO HAS just closed out studio desires work as all around man, good operator and retoucher and understands platino thoroughly, best references. Address B, box 73, TIMES OFFICE. 12

WANTED — MARRIED MAN, SOBER, steady, industrious; experienced electrical work and carpentry; wants work; references; employment is first consideration. Address B, box 96, TIMES OFFICE. 10

WANTED — SALESMAN TO CARRY A good staple side line; sold to all general merchandise stores; best of references and bonds covering amount of samples. Address B, box 134, TIMES OFFICE. 12

WANTED—CONTRACTORS, ATTENTION. I want position as superintendent or foreman with large contractor and builder; am competent to handle any sized building. Phone MAIN 4500. 12

WANTED—YOU WANT SOME SPECIAL DEsign of machinery requiring inventive ability to work out, I can do the job for you. Address B, box 84, TIMES OFFICE. 13

WANTED — ASSAYER AND CHEMIST with 10 years' experience in mines and smelters of the West, is open for engagement. Address R, box 186, TIMES OFFICE. 15

WANTED — RESPONSIBLE MAN WITH motorcycle, would like situation as collector for some large firm; best of references. Address A, box 105, TIMES OFFICE. 17

WANTED—SITUATION AS COOK BY EXperienced Japanese, has good recommendation, in the city or country, $35 up. K. M. Phone F4117. 430 S. Flower st. 13

WANTED — EXPERIENCED WAITER wants work in bar-room where is chance to learn mixing drinks; wages no object. Address B, box 162, TIMES OFFICE. 12

WANTED—POSITION, EXPERT ACCOUNTANT, 20 years' experience, banking and railroad accounting. 1008 SANTEE. Phone F2908. E. V. Harding. 12

WANTED — 2 TRAINED MALE NURSES want nervous or mental case; Eastern, Western references. Address B, box 112, TIMES OFFICE. 14

WANTED — A GOOD CLARINET AND 'cello player would like a place in a band or orchestra. Address B, box 173, TIMES OFFICE. 16

WANTED—BY MIDDLE AGED MAN, POSItion as gardener, etc., or go out in the country. Address B, box 195, TIMES OFFICE. 13

WANTED — POSITION BY INEXPERIENCed stenographer; salary no object; can furnish own machine. Address C, box 6, TIMES OFFICE. 12

WANTED—SITUATION, STEADY, BY PARty owning own teams, 20 years' experience, best of references. Address 1725 E. 15TH, city. 12

WANTED—
Situations, Female.

WANTED—BY A LADY, A POSITION AS stenographer and assist book-keeper, am neat, experienced, trustworthy and a steady worker. Address B, box 127, TIMES OFFICE. 12

WANTED—EASTERN LADY DESIRES A position, first-class as managing housekeeper or care of invalid lady, experienced, good wages for good service. Phone HOME B2485. 12

WANTED—BY A YOUNG ENGLISH SPEAKing German girl, position as infant's nurse, experienced and reference. Address BARBARA FISHER, Krosnest, Long Beach, Cal. 14

WANTED — A POSITION BY 2 MIDDLE aged women to do chamberwork or light housework, will take separate positions. Address B, box 132, TIMES OFFICE. 13

WANTED—SITUATION BY MIDDLE AGED woman for general housework in small family, adults; can give good references. Address B, box 161, TIMES OFFICE. 12

WANTED—POSITION AS HOUSEKEEPER or companion by a responsible lady; beach preferred and best of references. Box 192, TIMES OFFICE, Pasadena. 13

WANTED—BRIGHT, NEAT GIRL 17, WITH experience, would like situation in office, receiving callers and answering phone, etc. A. L. S., 810 W. First st. 12

WANTED — POSITION AS HOUSEKEEPER or companion by a responsible lady; beach preferred, and best of references. Box 192, TIMES OFFICE, Pasadena. 13

WANTED—YOUNG WOMAN WITH BOY OF 5 years, would like a position as housekeeper, no triflers need apply. Ask for MRS. KIRTH at 134 S. Main st. 13

WANTED—LADY CAPABLE AND EXPERIenced, wishes position as housekeeper or care-taker, for elderly couple. Address B, box 74, TIMES OFFICE. 13

WANTED — SITUATION BY EXPERIENCED man and wife in rooming or apartment house. Phone Broadway 3927, or address 1145 S. FIGUEROA ST. 14

WANTED — GIRL OF 12 WOULD TAKE care of child before and after school hours, in exchange for room and board. Sunset phone MAIN 5461. 12

WANTED—WORK BY COMPETENT DRESS-maker and seamstress, at home or by the day, reasonable charges. Address B, box 133, TIMES OFFICE. 13

WANTED — GERMAN GIRL OF GOOD family, good cook, wants position with nice family; no washing; no children. 1059 INGRAHAM ST. E1515. 12

WANTED—SITUATION BY YOUNG LADY as book-keeper or cashier, 3 years' experience. Phone South 2606, or address 1638 McGARRY ST. 15

WANTED — CAPABLE WOMAN WISHES cooking and general work; $30 to $35 per month; car fare. Address B, box 178, TIMES OFFICE. 12

WANTED—EXPERIENCED STENOGRAPHer with knowledge of book-keeping, desires permanent position. Address Y, box 39, TIMES OFFICE. 14

WANTED—A FRENCH GIRL DESIRES A position for general housework, speaks no English. Address A, box 103, TIMES OFFICE. 12

WANTED—A COMPETENT GERMAN GIRL wants position as second girl in fine family; reference. Address 838 BONNIE BRAE ST. 13

WANTED—BY A GERMAN LADY, ROOMing-house of 15 rooms or more, to manage or to rent. Apply 144 HEWITT ST. 13

WANTED—MIDDLE AGED LADY DESIRES place as housekeeper, fully competent. 3604 MAPLE AVE. Phone B9425. 13

WANTED — PRACTICAL NURSE, DOES nursing and light housekeeping, $1.25 per day. Phone MAIN 9222. 12

WANTED — POSITION BY EXPERIENCED stenographer, $5 to $7 to begin. Address C, box 7, TIMES OFFICE. 12

WANTED — POSITION BY SWEDISH girl, good cook, $30, $35. Phone Main 9031. 135 S. OLIVE ST. 12

WANTED—2 GERMAN LADIES WANT TO go out washing. 334 S. FIGUEROA ST., room No. 102. 13

WANTED — BY A COLORED LADY, TO do washing by day or house cleaning. Phone MAIN 4530. 13

WANTED — SITUATION, COMPETENT cook, German. 137 S. FLOWER. Phone A3705. 12

WANTED—BY RESPECTABLE GERMAN woman, day work, is good cook and laundress. 107 S. UTAH ST. 12

WANTED—FIRST CLASS COLORED LAUNdress, wants day work. MAIN 4258. 12

WANTED—SWEEPING AND CLEANING for Thursday and Friday. Phone B9612. 12

WANTED — SITUATION BY FIRST CLASS stenographer. MISS M., Home A7820. 14

WANTED—WASHING AND IRONING AT EAST 2791, or day work. EAST 2791. 12

WANTED—NURSE TO BABY OR OLDER child. 324 BUENA VISTA ST. 14

WANTED — SEWING BY COMPETENT dressmaker. Phone WEST 4742. 13

WANTED — JAPANESE WOMAN AS SECond girl in small family. F5718. 12

WANTED—DRESSMAKER BY DAY, FROM New York. PHONE 4526. 12

WANTED—
Situations, Male and Female.

WANTED—MAN AND WIFE WANT WORK, man ranch, wife cook or in camp as cook and helper; this week at room 214, 836 CROCKER ST. 13

WANTED — BY MAN AND WIFE, HOTEL or short order cooks. Address B, box 69, TIMES OFFICE. 12

WANTED—
Rooms and Board.

WANTED—YOUNG MAN DESIRES ROOM, breakfast and dinner with 3 meals Sunday, with Protestant family, at $20 per month. Address A, box 179, TIMES OFFICE. 12

WANTED—ROOM OR ROOM AND BOARD by young gentleman, prefer southwestern part of city, with private family. Address B, box 122, TIMES OFFICE. 12

WANTED — BY 2 GENTLEMEN FROM Mexico, room and board in English-speaking family, while attending business college. Phone F2196. MAIN 5576. 12

WANTED—ROOM AND BOARD NEAR 27TH and Hooper, by young man. Give full particulars. Address B, box 109, TIMES OFFICE. 12

WANTED—
Houses.

WANTED — TO RENT, BY PERMANENT adults, mother and daughter, 3 unfurnished room, convenient for housekeeping with owner or 3-room flat or apartment. Address B, box 125, TIMES OFFICE. 12

WANTED—WE HAVE CUSTOMERS TO rent cottages, flats and stores, list them with H. L. MILLER & CO., 414 W. 7th. Main 6707, F8738. 16

WANTED—
Agents and Solicitors.

WANTED—EXPERIENCED [illegible] one with reputation [illegible] erty; liberal [illegible] worker; has an opportunity [illegible] $7000 in next six months [illegible] letter; giving references [illegible] TIMES OFFICE.

WANTED — SOLICITORS [illegible] scriptions to the [illegible] $3 to $10 a day are being [illegible] UMITTER MAGAZINE [illegible] and Spring sts.

WANTED — BRIGHT [illegible] man or woman [illegible] month. Call 310 [illegible] FIFTH [illegible]

WANTED—
Partners.

WANTED — PARTNER [illegible] hundred dollars, assist [illegible] company North; handle [illegible] my services free until [illegible] turned. Address C, box [illegible] Give telephone.

WANTED—PARTNER [illegible] HAVE SAME AMOUNT [illegible] TY CAN TAKE ACTIVE [illegible] ARE LARGE; MUST [illegible] NESS. ADDRESS B, BOX [illegible] FICE.

WANTED—PARTNER IN [illegible] retail florist business [illegible] end or both the city [illegible] active management of the [illegible] dress B, box 83, TIMES OFFICE.

WANTED — PARTNER [illegible] business; modern front [illegible] exchanges; up-to-date [illegible] erences required. Address B [illegible] OFFICE.

WANTED — PARTNER TO [illegible] to complete equipment [illegible] assured; facts given to [illegible] B, box 75, TIMES OFFICE.

WANTED — PARTNER [illegible] very nice, profitable business [illegible] Address A, box 138, TIMES OFFICE.

WANTED — PARTNER IN [illegible] shoe business; must have [illegible] dress A, box 31, TIMES OFFICE.

WANTED — SITUATION [illegible] keeper, a small family [illegible] washing. R. 1704 S. GRAND AVE.

WANTED—
To Rent.

WANTED — TO RENT, [illegible] cottage; gas, electricity [illegible] new or nearly new; good [illegible] by July 15; not over $[illegible] dress, B, box 176, TIMES OFFICE.

WANTED—TO RENT 6-ROOM [illegible] unfurnished, must be [illegible] ticular, in fine condition [illegible] minutes by car from 5th and [illegible] located, deep lot, and [illegible] lease; southwest preferred [illegible] absolutely essential; two [illegible] F. DOTY, Cashier, Bank of [illegible] 5th and Spring sts.

WANTED—TO RENT, A NEW [illegible] new modern house of [illegible] ground, good location [illegible] take long lease if desirable [illegible] and price. Address C, box [illegible] FICE.

WANTED—A 4-ROOM FURNISHED [illegible] or cottage in Ocean Park [illegible] of July, rent not to exceed [illegible] box 5, TIMES OFFICE. [illegible] Broadway 3874.

WANTED — AT ONCE, [illegible] unfurnished bungalow [illegible] city; not more than $[illegible] more. Address C, box [illegible]

WANTED — TO RENT, [illegible] for automobile use, at [illegible] dress W. S. COLLINS, [illegible] Main 1962, A5002.

WANTED — HOUSE OF [illegible] furnished or unfurnished [illegible] high ground preferred. [illegible]

WANTED—
To Purchase Real Estate.

WANTED—TO PURCHASE [illegible]

WE HAVE A CASH PURCHASER [illegible] FLAT OR APARTMENT HOUSE [illegible] WITH LONG LEASE AND [illegible] COME. PRICE FROM $[illegible] TO [illegible]

R. A. ROWAN [illegible]

12 200 H. W. HELLMAN [illegible]

WANTED—TO PURCHASE [illegible] lare or Kings Co., [illegible] 600, part cash; also [illegible] up to $30,000, for choice [illegible] business property; [illegible] same field. W. F. THOMAS [illegible] 311 Copp Bldg. A1684.

WANTED — TO BUY, A [illegible] or 6 rooms, on high ground [illegible] streets, within 15 minutes of [illegible] sts. for $2500; installments [illegible] full written description with [illegible] ered. Address B, 207 UNION [illegible]

WANTED—REAL ESTATE [illegible]

We Want [illegible]

Main 4846. LUNDBERG [illegible] F7443.

WANTED—

I want 20 to 25 acres of [illegible] not to exceed $100 per acre [illegible] Anaheim and Santa Ana [illegible] eucalyptus trees. Give full [illegible] dress Y, box 16, TIMES OFFICE.

WANTED — HAVE SEVERAL [illegible] for bungalows in good [illegible] are anxious to get located [illegible] send full description or [illegible] J. CURRY, 612-13 Fay Bldg. [illegible] Main 3272.

WANTED — 1000 TO [illegible] ange land with water [illegible] be had; must be cheap [illegible] well-known section; [illegible] rocks. Address GEO. W. [illegible] Bldg.

WANTED—TO PURCHASE [illegible] — I make a specialty of [illegible] erty. List with me. W. H. OBEAR, [illegible] P. B. CROSS, Mgr. [illegible]

WANTED — INCOME [illegible] $12,000 to $25,000 [illegible] in as possible. [illegible] A7366. Broadway 2913.

WANTED—AT ONCE, [illegible] Good alfalfa ranch or [illegible] able for alfalfa; must [illegible] Third and Hill.

WANTED — TO PURCHASE [illegible] store or confectionery [illegible] cash, from $400 to [illegible] the party wants to [illegible] A5095. 201 Tajo Bldg. [illegible]

WANTED — GENTLEMAN [illegible] ner in large apartment [illegible] cheap rent and good [illegible] capital required. Address [illegible] OFFICE.

WANTED — 20,000 TO [illegible] land, suitable for [illegible] plenty of water; good [illegible] per acre. Address B, [illegible]

WANTED — THE BEST [illegible] low, located on high [illegible] of city that can [illegible] BROWN & BURCH, [illegible]

WANTED — WE HAVE [illegible] desires acreage at or [illegible] ceed $1400. See MR. [illegible] Realty Co., 219 S. [illegible]

WANTED — $[illegible] Los Angeles, for [illegible] Long Beach; [illegible] OWNER, West [illegible]

WANTED—GOOD [illegible] far out, will [illegible] syndicate stock [illegible] TIMES OFFICE.

WANTED — CASH [illegible] tate snaps. [illegible] L. A. Trust Bldg. [illegible] 3341. A7301.

WANTED — [illegible] ice; must have [illegible] $3 per acre. Address [illegible] FICE.

WANTED—TO PURCHASE [illegible] bungalow, $[illegible] E. 18TH ST. [illegible]

WANTED—LOT [illegible] and southwest [illegible] SOUTH [illegible]

WEDNESDAY, JU[illegible]

Classified Liners.

WANTED—
To Purchase Real Estate.

[illegible]NTED—TO PURCHASE— [illegible] you want a big producing fine [illegible] [illegible] for your Los Angeles residence. If [illegible] [illegible] a description of your property [illegible] We will get you quick results. HIGBEE & HODGKINSON, 215 Collins Bldg., 313 W. 3rd. [illegible] Broadway 1468.

[illegible]NTED—$500 LOT FOR GAS STOCK. A[illegible] W, box 82, TIMES OFFICE.

WANTED—
To Purchase, Miscellaneous.

[illegible] — FURNITURE, SHOWCASES, [illegible] cash register, chairs, any article o[illegible] [illegible] store or office furniture, bankrupt [illegible] of goods, pianos, organs, fair prices an[illegible] [illegible] treatment to all. L. C. SKEELS [illegible] Main. Sunset Broadway 4466, Home [illegible]

[illegible]—SACKS; WE PAY [illegible] CENTS [illegible] GOOD BARLEY SACKS. RING U[illegible] BEFORE YOU SELL THEM. F. BERN[illegible] & CO., LARGEST BOTTLE AND SACK [illegible] IN STATE. 230 STEPHENSON [illegible] HOME 3488. BROADWAY 4611.

[illegible] — TO BUY FURNITURE AND [illegible] goods; if you are going to sell [illegible] will pay you one-third more than others. [illegible] Main 1117, Home 2154. COLYEAR [illegible] FURNITURE CO., 322 S. Main st.

[illegible]—TO BUY FOR CASH, HIGHEST [illegible] paid for furniture, grocery or mer[illegible] stores, etc. RHOADES & RHOADES, [illegible] Spring st. Both phones 1289.

[illegible] — HAY BALER FOR BALING [illegible] baler preferred; must be good con[illegible] and cheap for cash. JOHN MOORE, [illegible] Macy st., Pasadena. 14

[illegible] — A NICE BRASS BEDSTEAD [illegible] private parties; must be nice and [illegible] for spot cash. Address, with price, B, [illegible] TIMES OFFICE.

[illegible] — TO BUY. WE PAY MORE FOR [illegible] household goods than any firm in city. [illegible] INDENT FURNITURE CO., [illegible] Home F8973.

[illegible] — DIAMONDS, JEWELRY, OLD [illegible] antiques; highest prices given. [illegible] BROS., jewelers, 542 S. Broadway.

[illegible] — TO BUY STATIC MACHINE; [illegible] wall plate, describe; state price. Ad[illegible] box 143, TIMES OFFICE.

[illegible] — A GOOD TANK AND WAGON. [illegible] BROCKMAN, 404 Severance Bldg. [illegible] S.S. Broadway 4544. 12

[illegible] — SECOND HAND CLOTHING, [illegible] furniture, trunks, etc.; highest prices. [illegible] HOME 7790, MAIN 6714. 13

[illegible] — TO PURCHASE OFFICE AND [illegible] furniture. JAMES COLGAN & [illegible] S. Spring. F7266.

[illegible] — RAILROAD TICKET TO ST. [illegible] Chicago, for gentleman. Address [illegible] TIMES OFFICE. 13

[illegible]—FIRST-CLASS RAILROAD TICK[illegible] Boston, for gentleman. Address B, [illegible] TIMES OFFICE. 14

[illegible]—DIAMONDS, ANY QUANTITY. [illegible] SPRING, room 1. Phone 3880.

[illegible] — CASH PAID FOR FEATHER [illegible] SAN PEDRO. Main 1166. Home 3041.

[illegible] — OFFICE AND HOUSEHOLD [illegible] COLGAN'S, 213 S. Main. [illegible]

[illegible]NTED—
Miscellaneous.

[illegible]—ALL SUFFERING PEOPLE TO [illegible] sweat, electricity and massage free [illegible] at ELECTRIC THERAPEUTIC [illegible] W. Seventh. We will treat you [illegible] Phone E2906.

[illegible] — ART AND CURIOS. IF YOU [illegible] buy or sell old silverware, jewelry, [illegible] old laces, paintings and engrav[illegible] GERMAN CURIO STORE, 449 W. [illegible] near Figueroa. Home B3449.

[illegible] — PEOPLE OF MEANS TO IN[illegible] our orange grove propositions pay[illegible] [illegible] per cent. net annually. BURN[illegible] STRAIGHT, Henne Bldg. F[illegible] Main [illegible]

[illegible]—WE PAY THE HIGHEST [illegible] for all kinds of furniture. CRAIL [illegible] FURNITURE CO., Home 'Phone A4734, 210 [illegible] and 611 S. Main.

[illegible] — CASH REGISTER; STATE [illegible] lowest and highest keys and make. [illegible] CO., 21 Pine st., Long Beach.

[illegible]—CESSPOOL; WE PUMP THEM [illegible] Phone E3146, or North 592. LOS AN[illegible] SANITARY CO.

[illegible] — TO BUY TICKET TO PUEBLO [illegible] or near there. Address B, box 188, [illegible] OFFICE.

[illegible]—SOME PAPER HANGING DONE [illegible] exchange for room rent. Call 307 OMAR [illegible]

TO LET—
Furnished Rooms.

[illegible] — EASTERN LADY HAS 3 VERY [illegible] furnished front rooms for light [illegible] bath, gas, phone, $12 monthly; [illegible] 140 CARR ST., between Main and [illegible]

[illegible]—ROOMS, EN SUITE OR SINGLE, [illegible] baths, by day or week; all outside [illegible] elevator, hot and cold water, $4 week [illegible] ACACIA HOTEL, Sixth and [illegible]

[illegible]—FURNISHED ROOM, NEW, MOD[illegible] conveniences, pleasant location; walking [illegible] half block to car line; summer [illegible] W. FIFTH ST. Home 'Phone [illegible]

[illegible] — IN FINE PRIVATE HOME, IN [illegible] Westlake district; choicest residence [illegible] large east-front rooms; also break[illegible] Phone WEST 3571, 1121 Westlake [illegible]

[illegible] — MOORE-CLIFF, 121 S. HILL ST. [illegible] furnished rooms, with [illegible] cold water; also [illegible] baths; located center city.

[illegible]—SUNNY FRONT ROOMS, DOWN[illegible] nicely furnished, bath and cooking fa[illegible] private entrance, beautiful grounds. [illegible] ADENA AVE. Phone 39164.

[illegible] — HOUSEKEEPING APART[illegible] furnished complete; new; bath, gas [illegible] at 1141, also 1137 W. First, 213 [illegible] S. Beaudry.

[illegible] — 2 FURNISHED ROOMS FOR [illegible] screen porch and bath; half of [illegible] private entrance on 2 car lines. 1914 [illegible] TON AVE.

[illegible]—FOR $[illegible] A WEEK YOU CAN RENT [illegible] room, beautifully furnished, new, [illegible] hotel service, steam heat, at [illegible] SEVENTH ST.

[illegible] — 2 NICELY FURNISHED CON[illegible] housekeeping rooms; walking dis[illegible] BRICE GRIMES, 305 W. Fifth st., [illegible] Phone A1461.

[illegible] — 3 FURNISHED ROOMS FOR [illegible] housekeeping, ground floor, separate [illegible] summer rates; top of Angels' Flight. [illegible] AND AVE.

[illegible] — FURNISHED ROOMS, EN SUITE [illegible] with bath; housekeeping privileges [illegible] week and up. BALTIMORE HOTEL.

[illegible] — CHATEAU FRONTENAC, [illegible] large, well furnished, all out[illegible] hot and cold water in every room; [illegible]

[illegible] — NEWLY FURNISHED HOUSE[illegible] bath, screen porch, neat [illegible] Call and see them. [illegible]

[illegible] FURNISHED OR UNFURNISHED [illegible] high ground, pine grove. Topaz st. [illegible] Road. HOME C1150. Must be [illegible]

[illegible] HOTEL CALIFORNIA, CORNER [illegible] and Hill; special summer rates; [illegible] rooms from $12 per month.

[illegible] — BEAUTIFULLY FURNISHED [illegible] or en suite, one block from [illegible] Park. [illegible] WESTLAKE AVE.

[illegible] THE GLEN, SUMMER RATES, [illegible] per week and up; central loca[illegible] and telephone service. 246½ S.

[illegible] — ONE AND TWO ELEGANTLY [illegible] private house, bath, phone, [illegible] walk from town. 321 S. FIG[illegible]

[illegible] — NICELY FURNISHED HOUSE[illegible] suite of 2 rooms, $[illegible] per [illegible] objections to children. Apply [illegible]

[illegible] S. FIGUEROA, NICE FRONT, [illegible] housekeeping, or 2 bedrooms, [illegible] room, parlor; also barn; large [illegible]

[illegible] COTTAGE, MODERN, FOUR [illegible] rooms, for full housekeep[illegible] [illegible] E. 32D ST. San Pedro st.

[illegible] — COMFORTABLY FURNISHED [illegible] close in, near Courthouse. [illegible] per week. 315 N. BROADWAY.

[illegible] FURNISHED ROOMS; MODERN [illegible] per week and up; one block west [illegible] THE SEWARD, 422 Temple st.

[illegible] — 3 ROOMS, NO. 313 W. 14TH [illegible] BARLOW, room 124, 213 S. [illegible] Main 400. Home A5091.

[illegible] FURNISHED ROOMS FOR HOUSE[illegible] $14, including gas for [illegible] CENTRAL AVE.

[illegible] ROOMS, NEWLY FURNISH[illegible] housekeeping; private entrance, [illegible] W. JEFFERSON.

[illegible] OLIVE ST., NEAR CEN[illegible] [illegible] small or large [illegible] bath and phone.

[illegible] FURNISHED ROOMS [illegible] good location, no children, [illegible] 4TH ST.

[illegible] FURNISHED ROOMS, [illegible] electricity and gas; reason[illegible]

[illegible] ROOM FOR GEN[illegible] Flight; reasonable.

[illegible] SUITES, $[illegible] PER [illegible]

[illegible]

TO [illegible]

TO LET [illegible] 2-room [illegible] private [illegible] eral par[illegible] tral.

TO LET [illegible] nished, [illegible] ception [illegible] tion; $[illegible]

TO LET [illegible] and airy [illegible] dogs. [illegible]

TO LET [illegible] 1007 and [illegible] furnished [illegible]

TO LET [illegible] between [illegible] up HOME [illegible]

TO LET [illegible]

Classified Liners.

WANTED— To Purchase Real Estate.

...TO PURCHASE— ...a big producing fine orange ... your Los Angeles residence. If so, ... a description of your property at ... We will get you quick results. HIGBEE & HODGKINSON, 215 Collins Bldg., 313 W. 3rd. ... Broadway 1468. 12

...LOT FOR GAS STOCK. AD... B, box 8, TIMES OFFICE. 12

WANTED— To Purchase Miscellaneous.

...FURNITURE, SHOWCASES, ... register, chairs, any article of ... store or office furniture, bankrupts ... of goods, pianos, organs; fair prices and ... prompt payment to all. L. C. SKEELS, ... Broadway 4464. Home

...SACKS: WE PAY ... CENTS ... BARLEY SACKS. RING US ... YOU SELL THEM. F. BERN... LARGEST BOTTLE AND SACK ... STATE. 220 STEPHENSON ... BROADWAY 4611.

...TO BUY FURNITURE AND ... goods; if you are going to sell ... one-third more than others. ... Home 2154. COLYEAR ... CO., 823 S. Main st.

...TO BUY FOR CASH, HIGHEST ... for furniture, grocery or mer... stores, etc. RHOADES & RHOADES, ... Both phones 1259.

...HAY BALER FOR BALING ... preferred; must be good con... cheap for cash. JOHN MOORE & ... Pasadena. 14

...A NICE BRASS BEDSTEAD ... parties; must be nice and ... cash. Address, with price, B, ... TIMES OFFICE. 13

...TO BUY, WE PAY MORE FOR ... goods than any firm in city. ... FURNITURE CO., 431 E. ...

...DIAMONDS, JEWELRY, OLD ... highest prices given. ... jewelers, 542 S. Broadway.

...TO BUY STATIC MACHINE; ... describe; state price. Ad... TIMES OFFICE.

...A GOOD TANK AND WAGON. ... BROCKMAN, 404 Severance Bldg. ... Broadway 4564. 12

...SECOND HAND CLOTHING, ... trunks, etc.; highest prices ... MAIN 6714. 13

...TO PURCHASE OFFICE AND ... furniture. JAMES COLGAN & ... Spring. F2904. 1

...RAILROAD TICKET TO ST. ... Chicago, for gentleman. Address ... TIMES OFFICE. 13

...FIRST-CLASS RAILROAD TICK... for gentleman. Address B, ... OFFICE. 14

...DIAMONDS, ANY QUANTITY. ... room 1. Phone 3693.

...CASH PAID FOR FEATHER ... PEDRO. Main 1166. Home 5641.

...OFFICE AND HOUSEHOLD ... COLGAN'S, 313 S. Main. A2489.

WANTED— Miscellaneous.

...ALL SUFFERING PEOPLE TO ... electricity and massage free ... ELECTRIC THERAPEUTIC ... W. Seventh. We will treat you ... Phone E3966. 12

...ART AND CURIOS. IF YOU ... or sell old silverware, jewelry, ... old laces, paintings and engrav... GERMAN CURIO STORE, 649 W. ... near Figueroa. Home B5449. 15

...PEOPLE OF MEANS TO IN... orange grove propositions pay... per cent. net annually. BURN... Henne Bldg. F6920, Main 12

...WE PAY THE HIGHEST ... all kinds of furniture. CRAIL ... CO., Home 'Phone A4734, 810 ... 811 S. Main. 15

...CASH REGISTER; STATE ... and highest keys and make. ... Pine st., Long Beach. 14

...CESSPOOL; WE PUMP THEM ... or North 668. LOS AN... SANITARY CO.

...TO BUY TICKET TO PUEBLO, ... go there. Address B, box 198, ... OFFICE.

...SOME PAPER HANGING DONE ... for room rent. Call 207 OMAR 12

TO LET— Furnished Rooms.

...EASTERN LADY HAS 2 VERY ... furnished front rooms for light ... bath, gas, phone. $12 monthly; ... CARR ST., between Main and 11

...ROOMS, EN SUITE OR SINGLE, ... by day or week; all outside ... hot and cold water, $4 week ... ACACIA HOTEL, Sixth and

...FURNISHED ROOM, NEW, MOD... pleasant location; walking ... half block to car line; summer ... W. FIFTH ST. Home 'Phone 16

...IN FINE PRIVATE HOME, IN ... Westlake district; choicest residence ... large east-front rooms; also break... Phone WEST 2571, 1121 Westlake

...MOORE-CLIFF, 121 S. HILL ST. ... rooms, with ... water; also ... located center city. 16

...SUNNY FRONT ROOMS. DOWN... furnished, bath and cooking fa... entrance, beautiful grounds. ... AVE. Phone 39164. 16

...HOUSEKEEPING APART... complete; new; bath, gas ... 1141, also 1137 W. First, 219 ... S. Beaudry.

...FURNISHED ROOMS FOR ... screen porch and bath; half of ... entrance on 2 car lines. 1914 ... AVE. 12

...A WEEK YOU CAN RENT ... beautifully furnished, new, ... service, steam heat, at ... ST.

...NICELY FURNISHED CON... rooms; walking dis... 205 W. Fifth st., ...

...FURNISHED ROOMS FOR ... ground floor, separate ... rates; top of Angels' Flight. 13

...FURNISHED ROOMS, EN SUITE ... housekeeping privileges. ... BALTIMORE HOTEL. 14

...CHATEAU FRONTENAC, 722-24 ... well furnished, all out... cold water in every room; 14

...FURNISHED HOUSE... bath, screen porch, neat ... Call and see them. 1121

...OR UNFURNISHED ... grounds, pine grove. Topaz st. ... HOME C1150. Must be 13

...CALIFORNIA, CORNER ... special summer rates; ... from $12 per month. 13

...BEAUTIFULLY FURNISHED ... suite, one block from ... WESTLAKE AVE. 13

...GLEN, SUMMER RATES, ... and up; central loca... telephone service. 245½ S. 12

...AND TWO ELEGANTLY ... private house, bath, phone, ... from town. 521 S. FIG... 12

...FURNISHED HOUSE... of 2 rooms, $8 per ... children. Apply 848 14

...FIGUEROA, NICE FRONT ... or 2 bedrooms, ... parlor; also barn; large 12

...COTTAGE, MODERN, FOUR ... for full housekeep... ST. San Pedro st. 13

...COMFORTABLY FURNISHED ... near Courthouse. ... N. BROADWAY. 12

...ROOMS; MODERN ... and up; one block west ... SEWARD, 413 Temple st. 12

...NO. 310 W. 14TH ... room 124, 212 S. ... Home A5091. 12

...ROOMS FOR HOUSE... including gas for ... AVE. 17

...NEWLY FURNISH... private entrance, ... JEFFERSON. 12

...ST., NEAR CEN... small or large ... and phone. 12

...FURNISHED ROOMS ... location, no children, 12

...FURNISHED ROOMS, ... and gas; reason... 15

...ROOM FOR GEN... reasonable, ...

...SUITES, $5 PER ...

TO LET— Furnished Rooms.

TO LET—KING EDWARD HOTEL, FIFTH street, near Main, is offering exceptionally low summer rates to permanent people, single rooms and suites, with or without private baths. Call and get our rates. TOUSLEY COMPANY, proprietors.

TO LET — FURNISHED, 2 ROOMS AND private bath, Marshall & Stearns fixtures; new house and new furniture; hot and cold water; gas and electric lights; public phones. $13 and $20. 1421 W. 10TH. Phone E1450, Broadway 3921. 14

TO LET—ELEGANTLY FURNISHED; RUNning hot and cold water; telephone in each room; public and private baths; elevator; 50c to $2 per day; special rates by the week. HOTEL OHIO, 217 N. Broadway, opp. Courthouse.

TO LET — LARGE, NEWLY FURNISHED rooms with hot and cold running water, private and public baths; $3 per week and up. Convenient location to all downtown points. HOTEL BLAINE, 236½ E. Fifth st.

TO LET—THE WATERVILLE, 304 E. SEVenth, 2 blocks from Main, new, modern 100-room hotel, rates $2.50 per week and up; electric lights and telephone in rooms. HOME F2186, SUNSET MAIN 7791. 16

TO LET— Elegantly furnished rooms, $2.50 to $8.50 per week; running water in every room; new fireproof building. EDISON ANNEX, 347 S. Los Angeles st. Phone 7461.

TO LET — BEAUTIFULLY FURNISHED housekeeping in suite of one, two and three rooms, only one block from Westlake Park. Call and inspect them. 693 WESTLAKE AVE. Phone E1640.

TO LET — NICELY FURNISHED FRONT room in cottage, no car fare, sunny, bay window, large porch, rent reasonable; also basement room for gentleman, cheap rent. 134 N. HILL. 12

TO LET — NICELY FURNISHED 2-ROOM housekeeping suites; walking distance; everything homelike and quiet; bath and laundry; large yard and porches; adults. 900 TEMPLE ST. A8200. 11

TO LET — 1 VERY LARGE ROOM, WITH or without housekeeping; running water. 330 S. OLIVE. A7725. 12

TO LET — HOUSEKEEPING ROOMS, FURnished single or en suite; close in. 902½ S. FIGUEROA ST. 18

TO LET—$7 MONTH, FURNISHED HOUSEkeeping room, cooking, gas included; adults. 548 E. PICO. 18

TO LET—1 OR 2 ROOMS IN PRIVATE FAMily; close to Westlake. 446 PARK VIEW AVE. E2523. 13

TO LET—FRONT ROOM AND KITCHEN for housekeeping, $11; walking distance. 511 W. 9TH. 12

TO LET — NICELY FURNISHED ROOMS, $1.50 and up per week. 330½ S. SPRING ST. 17

TO LET — FINELY FURNISHED LIVINGroom; rent reasonable. 1400 WEST NINTH. 12

TO LET — 3 ROOMS, WELL FURNISHED for housekeeping, bath. 339 S. OLIVE. 13

TO LET — FURNISHED ROOMS, HOUSEkeeping and bedrooms. 1138 S. HOPE. 13

TO LET — PLEASANT ROOM, CLOSE IN; terms reasonable. 135 S. OLIVE ST. 13

TO LET—OUTSIDE ROOMS, FURNISHED, $1 to $2 week. 817½ S. MAIN. 13

TO LET—2 NEWLY FURNISHED SUNNY rooms, at 400 N. HILL. 13

TO LET—NICE FURNISHED ROOM. 125 BUNKER HILL. 13

TO LET— Unfurnished.

TO LET — 2 UNFURNISHED OR FURNISHed rooms for light housekeeping. 2163 SANTEE ST. 12

TO LET— Flats.

TO LET — AT 162 W. 16TH ST. ON CORner of Hill st. First-class 6-room flat, with fine appointments, at $30 a month only. Water free. BLACK BROS., 905-6 Union Trust Bldg. 13

TO LET—MODERN HIGH CLASS FLATS.
$35—7 rooms, W. 7th st., first-class.
$30—6 rooms, Westlake, splendid, sunny.
$30—5 rooms, close in, stable privileges.
$25—5 rooms, close in, bungalow.
$25—4 rooms, flat, 7th near Figueroa.
$25—4 rooms, flat, W. 7th st. near Lucas.
$20—5 sunny rooms, near park.
BRAINERD, 519 Fay Bldg. A3639; Main 251.

TO LET — AT 2604 S. HILL STREET, AN excellently appointed flat of 6 rooms, first-class fittings, only $30 monthly, water paid. BLACK BROS., 905-6 Union Trust Bldg. 13

TO LET— Fine new apartment house, nearly completed, E. 12th st., west of Central ave. 12 3-room suites with buffet kitchens and 2 single rooms, long lease; see this and start in business without paying a bonus. BROWN & MAGAURAN, Main 5337, A6324. 330 Douglas Bldg.

TO LET—WESTLAKE DISTRICT, BONNIE Brae near Sixth, new 5-room flats, modern in every detail; will lease to good parties. $35 per month. Rental Department, WRIGHT & CALLENDER CO., 323 S. Hill st.

TO LET—$17.50; 4-ROOM MODERN FLAT, W. Washington, close in; large screen porch and balcony; very convenient; large lot, water free; good surroundings. J. J. PHELPS, 326 H. W. Hellman Bldg. 13

TO LET — SECURE YOUR ROOMS FOR the summer at "THE KNOX," over the Santa Monica depot; most centrally located in city; prices $2 per week and up; house modern. 314 W. FOURTH. 16

TO LET — NEW 6-ROOM UPPER COTTAGE flat, separate entrance, brick mantel, buffet, every convenience, light and sunny all round; close in; rent $26.50. Adults. 1338 ALBANY ST. Pico car. 12

TO LET—VERY CLOSE IN, 4 MINUTES walk from Courthouse; modern 5-room flat, 433A Temple st., third floor; gas range and water paid. HUBBELL, 502 Bullard Block.

TO LET — ELEGANT 4-ROOM FLATS with 2 WALL BEDS, making them equal to 7 rooms; finest views in city; $25 to $35. 1341 ARNOLD ST. No dogs or phonographs.

TO LET — NEW, MODERN 4-ROOM FLAT, with every convenience; good neighborhood and walking distance; rent $18, water paid. Call 645 N. GRAND AVE. Phone A6233. 13

TO LET—WESTLAKE DISTRICT. Beautiful upper flat, 5 large rooms and reception hall, modern, fine location, furnished if desired. Phone HOME 52701. 14

TO LET—UNFURNISHED MODERN 4-ROOM lower flat, bath, electricity, gas, modern, 5-room upper flat; 4-room cottage rear of flat. Apply 1511 S. GRAND AVE. 15

TO LET — STRICTLY MODERN 4-ROOM flat, just finished; wall bed, hardwood floors, etc.; best car service. Inquire on premises, 1510 MILLARD AVE. 14

TO LET — 1241½ W. SEVENTH ST., BEtween Lucas and Witmer; nice upper flat of 7 rooms and bath; modern; rent $27.50; good location; close in. 13

TO LET — ELEGANT UPPER MISSION flat, hardwood floors; vacant April 1; may be seen now. 623 S. Bonnie Brae. OWNER, 200 S. Broadway.

TO LET—HANDSOME 6-ROOM UPPER flat, every modern convenience, 1113 TRENTON ST., one block west of Figueroa between 11th and Pico.

TO LET — FIGUEROA ST., 1826½, DESIRable 7-room upper flat; gas, electricity, two toilets, windows both sides, large veranda, porch, lawn; adults. 16

TO LET—NEW, MODERN FIVE-ROOM UPper sunny flat; ADULTS. 224B N. HOPE, between Temple and Court. 'Phone OWNER, B1818. 12

TO LET—2 4-ROOM FLATS NEAR CORner of 27th and Main, $13.50 each. Inquire southeast corner of 27th and Main or PHONE 22260.

TO LET—$20; 5-ROOM MODERN UNFURnished flat. 223 N. FIGUEROA ST. T. Wiesendanger, 207 S. Broadway.

TO LET—4-ROOM FLAT, CLOSE IN, 504, third floor, California st.; gas range, water paid; rent $14. HUBBELL, 502 Bullard Blk.

TO LET—ELEGANT 5-ROOM APARTMENT; modern conveniences; rent reasonable. 910 W. 16TH ST. Phone West 1153. 14

TO LET — $18. MODERN 4-ROOM LOWER flat, water paid; walking distance. 754 GLADYS AVE. 16

TO LET—FLAT, 4 ROOMS, MODERN, IN first-class condition. 522 TOWNE AVE. Apply at flat. 17

TO LET—ELEGANT FIVE-ROOM MODERN flat; rent $18.50. 1100 E. 12TH ST. Broadway 2813. 12

TO LET— Furnished Flats.

TO LET — CRESTHOLME, 621 W. 4TH ST., 2-room apartment, 3-room apartment with private bath; single rooms; steam heat; general parlor, sun parlor; healthy; quiet; central. 13

TO LET — LOWER FLAT NICELY FURnished, three large sunny front rooms, reception hall, pantries, etc.; excellent location; $35 per month. 936 S. HOPE ST. 12

TO LET—156 W. 33RD ST., NICELY FURnished new, clean, modern 3-room flat, light and airy; near two car lines. Adults. No dogs. $20. Lease if permanent.

TO LET—$25 MONTHLY, 5-ROOM FLATS AT 1007 and 1019 West Diamond st., completely furnished and modern. T. WIESENDANGER, 207 S. Broadway.

TO LET — FLAT 5 ROOMS, FURNISHED, between Main and Spring on 5th street. Ring up HOME A5430. 14

TO LET — PARODIA, 944 W. SIXTH ST.: ...

TO LET— Furnished Flats.

TO LET—AT SUMMER RATES. CORONADO APARTMENTS. FURNISHED FOR HOUSEKEEPING. 675 CORONADO ST. 2 blocks west of Westlake Park. Handsomest 3-room furnished apartments in city, with private halls and bath. See JANITOR. 30

TO LET — NEW, MODERN, COMPLETELY furnished 5-room flat, east and south front; spacious grounds kept by owner; come and see this before you decide; reasonable rent to the right parties; adults only. 702 WEST 36TH ST. Phone B4654. 12

TO LET—FURNISHED MODERN SUNNY flat. 500 E. WASHINGTON ST. 12

TO LET— Apartments—Furnished.

TO LET— THE ANGELO APARTMENTS, 563 S. Fremont ave., corner W. Sixth st., one block west of Figueroa st., ON THE HILLS. Elegantly furnished 2, 3 and 4-room suites, complete for housekeeping; also single rooms, beautiful view of the city; private baths, telephones, hot and cold water, every modern convenience; summer rates. PHONE EX. 5306. 13

TO LET — FOR $15 MONTHLY YOU CAN ALWAYS rent housekeeping APARTMENTS, furnished complete; 3 rooms, 'phone, bath, hot water, gas range, 334 S. Figueroa, 512 W. Fourth, 102 S. Beaudry, 150 N. Beaudry, 1030 Colton, 1133 to 1141 W. First, 204 to 222 N. Fremont ave., 911 Diamond, 712 Ceres, 838 Crocker, 1003 to 1011 E. Ninth sts.; also flats and residences for rent. T. WIESENDANGER, 207 S. Broadway.

TO LET—DON'T CARE WHERE YOU GO you cannot rent as fine an apartment, completely furnished, new, as is offered, right here in Los Angeles for $14 monthly; at 911 Diamond st., 836 Crocker st., 1132 West First st.; 1050 at 512 W. Fourth st., $12.50 at 334 S. Figueroa, 204 N. Fremont, 1141 W. First, 150 North Beaudry, 1030 Colton st. 'PHONE 3043.

TO LET—JUST OPENED, 100 NEWLY FURnished housekeeping rooms, all modern conveniences, laundry in connection, high and healthy location; beautiful view over city; quiet, comfortable and homelike place; 2 blocks from Courthouse; 2 rooms from $12 to $15 per month; 3 rooms for $20, with bath. 560 N. HILL ST. Grand View Apartments. Home A3344. 12

TO LET — BYRAM APARTMENTS, NO. 1037 BYRAM STREET. New, elegantly furnished, large rooms, hot water, steam heat, phone service, guests' parlor, private baths, electric light, front porches; walking distance to Broadway; summer rates. Take 11th street car west. HOME PHONE E3479. 15

TO LET — THE MINNEWASKA, CORNER Second and Grand ave. Housekeeping apartments and single rooms. Five minutes' walk from business center. Make your selection now for your summer home. On the hill where it is quiet; no dust and beautiful view. Prices reasonable. TEL. A6701.

TO LET—PERCIVAL APARTMENTS. SUMMER RATES—Winter rates cut in half. The finest equipped apartment-house in the West. 204 rooms, 77 baths, ball and music-room, large lobby and lady's reception room; latest vacuum cleaning devices. 545 S. Hill st. Phones Ex. 779, Broadway 1575.

TO LET— GOLDEN WEST, 817 WEST FIFTH STREET, Near Figueroa; elegantly furnished 3-room housekeeping suites, private baths, everything complete; 5 minutes from Broadway. $16 to $30 a month. 13

TO LET — THE PUMALA, 1526 GRIFFITH AVENUE. New and up-todate furnished apartments for housekeeping, buffet kitchen; 2 and 3-room suites; will take children, $12.50 and up; 6 minutes' ride to center of city. Take Griffith ave. car on Spring street. Phone South 3089. 18

TO LET— KNICKERBOCKER APARTMENTS. 821 SOUTH HOPE STREET. Home Phone F2240. Apartments and single rooms. All new. 18

TO LET—POTTER PARK AVE., 936, NEAR Figueroa and Seventh sts., the Aberdeen Apartments. Are you particular about where you live, and with whom you live? You will be pleased with our 2 and 3-room apartments, with bath and kitchen; single rooms, also. 17

TO LET— ST. REGIS APARTMENTS. 227 South Flower. Two and 3-room suites; modern; 10 minutes' walk from business center. 12

TO LET—THE UPP, 1149 W. FIRST ST.; walking distance, new building, new furniture, 3 and 4-room apartments, $15 to $30 month; bath, hot water; both phones free, large society hall; roof observation; cool and healthy for summer.

TO LET — THE ALTONA APARTMENTS, COR. 8TH AND FIGUEROA, 2, 3 AND 4 ROOMS, WITH BATH AND BUFFET KITCHEN; ALSO SINGLE ROOMS AND SUITES WITH PRIVATE BATH. BROADWAY 5157.

TO LET — MODERN HOUSEKEEPING apartments, furnished complete, new, nice, on W. Second st. car line; high ground, large yard, flowers, fine view, sunny, homelike and only $12.50 a month. 1123 W. FIRST ST.

TO LET—DALLAS APARTMENTS, 206 S. Fremont ave. Modern 2 and 3-room apartments with private bath, steam heat and elevator service; rates very reasonable; also single rooms. 'PHONE A7849. 15

TO LET—ARDMORE APARTMENTS, 941 Potter Park ave., near Seventh and Figueroa, 2-room suites, private baths; all conveniences for housekeeping; walking distance to business center. HOME E2411. 12

TO LET—FOR $14 A MONTH YOU CAN rent completely furnished housekeeping apartments at 102 S. Beaudry, 1133; also 1141 W. First st. and 1030 Colton st. 150 NORTH BEAUDRY; everything new and nice.

TO LET—$15 MONTHLY, 3 ROOMS, FURnished complete, nice bath, 'phone, hot water, gas range, close to center; no car fare; less than 10 minutes' walk from Third and Broadway. 334 S. FIGUEROA ST.

TO LET—FOR $12.50 YOU CAN RENT FINE apartments, completely furnished; new; 'phone, bath, gas range, at 334 S. Figueroa, 204 N. Fremont, 1030 Colton, 1133; also 1141 W. First, 102 S. Beaudry ave.

TO LET—THE SANTA BARBARA, 433 S. Hope; pleasant, sunny 3-room apartments; private 'phone, large kitchen; also single rooms; beautiful location; five minutes' walk from Broadway. Summer rates.

TO LET—CALL AT THE "DOUGLAS" IF looking for housekeeping apartments, modern and completely furnished. 2 and 3-room suites; lowest rates for the summer. 624 W. TENTH. 'Phone F5667.

TO LET—SEVENTH AND FIGUEROA, 942 POTTER PARK, Schermerhorn, one 2, one 3-room suite, with bath; snap for summer; wall beds, modern, large porches, beautiful lobby, amusement hall. 16

TO LET—AT THE MISSION APARTMENTS, handsomely furnished outside suite and single room with private bath, hot and cold water, electric light, centrally located. 202 N. BROADWAY. 12

TO LET—IN THE HOPE APARTMENTS, 2023 S. Hope st., newly furnished suites of 2 rooms, buffet kitchen and private bath, all outside rooms, beautiful location, rent $25 per month. 16

TO LET—919 ALBANY, $15 TO $18 MONTHly; nicely furnished 3 and 4-room apartments; gas range, bath, 'phone, new house, new furniture; 6 blocks west of Figueroa, near Ninth. 15

TO LET—FOR $16 A MONTH YOU CAN rent completely furnished apartment, new, with private bath, gas range, phone, very fine, central location. 812 W. FOURTH ST.

TO LET—VAN RENSSELAER APARTMENT HOTEL, 922 Potter Park ave.; elegant three-room apartments; also single rooms; hot and cold water, electric lights, bath and steam heat; strictly modern; summer rates. 15

TO LET—THE WARMAN APARTMENTS, 904 W. 6th, close in, just opened, first-class, hot water, private baths, outside kitchens, ventilation perfect, rates reasonables.

TO LET — IF YOU ARE LOOKING FOR first-class 2 and 3-room newly furnished apartments, call at THE PRINCETON, 1513 Girard st., take Pico car. Phone E1149. 13

TO LET — AT THE LYONS, PLEASANT housekeeping suite of 2 or 3 rooms; also single rooms, reception room, pleasant veranda; best location. 928 S. HOPE. Phone F2998. 16

TO LET — THE ROYCROFT, 928 W. 6TH. New and modern 2 and 3-room housekeeping apartments with private baths, hot water all time, close to business center. 13

TO LET — FOR $12 MONTHLY, 3-ROOM apartments completely furnished with phone, bath, hot water, gas range, everything new and nice, at 1141 W. FIRST ST. 20

TO LET—SEEKING A HOME MID FLOWers, grass and hills? See the NIRVANA, new apartments, furnished up to date, 5124 Pasadena ave., Highland Park. 15

TO LET—$11; HOUSEKEEPING APARTment, furnished complete; new; bath, gas range, 'phone, also 1141, also 1137 W. First, 218 N. Fremont, 102 S. Beaudry.

TO LET—AT THE KENWOOD, 942 SANTEE near 10th, 2-room suites, with buffet kitchen, furnished complete for housekeeping; summer rates. F6738. 16

TO LET—THE TEMPLETON, NEWLY FURnished housekeeping, 2 and 3-room suites, $10 and up. Just opened for business. 824 W. TEMPLE ST. 15

TO LET—3 ROOM APARTMENT FURNISHed for housekeeping, porches, all conveniences, pleasant surroundings. 930 GRATTAN ST. 12

TO LET—1243 W. 6TH ST., THE TULE, furnished 2 and 3-room apartments, $16 to $25. All new. PHONE E2041.

TO LET — FOR $14 MONTHLY YOU CAN rent apartment, furnished complete; new. 836 CROCKER ST., also 911 Diamond st.

TO LET—CHOICE ROOMS, WITH BATHS AND COMPLETE APARTMENTS AT THE MONTALVO, 662 KIP ST. 13

TO LET — B. C. APARTMENTS, 2 ROOMS, furnished; private bath; reasonable rent. ...

TO LET— Apartments—Furnished.

TO LET—APARTMENTS, FURNISHED. THE MAYFAIR. Located inside of St. James Park. Los Angeles' most exclusive and most modern apartments are now completed, furnished and in operation; being inside of St. James Park, one of Los Angeles' most exclusive residence centers. All outside rooms, in suites of from two to six, with baths. Steam heat, furniture and furnishings the best; artistic in all appointments; servants' quarters. Open for inspection. THE MAYFAIR APARTMENTS. No. 40 St. James Park.

TO LET — 1 OR 2 LARGE PLEASANT rooms with buffet kitchen, bath, phone, porch, very nice; block to 3 cars and stores. 1223 W. 25TH ST. B1367. 12

TO LET—TAYLOR APARTMENTS, 9TH and Flower; 3-room suite, $30, with private bath, $35. 13

TO LET— Rooms and Board.

TO LET — BONNIE BRIER HOTEL (UNder new management,) Hollywood, Cal., opposite Hotel Hollywood, is offering exceptionally low summer rates to permanent and desirable people; single rooms and suites with or without private baths; all outside rooms; beautiful mountain scenery and pure soft mountain water; first-class family hotel in every respect; per couple per week, $15 and up. SITHEN & INGLIS, Proprietors. 'Phone Home, Hollywood 25.

TO LET— HOTEL SOUTHERN. ROOM AND BOARD at that beautiful little family hotel at Westlake Park; try the dining-room; the new French and German chef is setting a fine table; remember the place. HOTEL SOUTHERN, Seventh st. and Westlake ave. 'Phone E1660. 12

TO LET — THE BURWELL, NEW PROprietor, parlor suite and large chambers, also a barn, fireplaces and elegant furniture, house kept clean and best home cooking, house high and cool, in summer; close in, on 2 car lines; summer rates to couples and business men, from $4.50 up. Call up HOME A7802, BROADWAY 4802. 13

TO LET—ONE OR TWO BUSINESS GENtlemen can find an exceptionally comfortable home with first-class board in a beautiful private house; 5 minutes' walk from town, delightful, quiet situation on Fort Hill; magnificent view; fine garden and porches; elegant sunny rooms; moderate terms. 416 N. BROADWAY, over tunnel. Main 5280. 14

TO LET—ROOMS AND BOARD, PRIVATE, beautiful large airy room, all conveniences, home cooking; plenty of rich Jersey milk and cream, beautiful large veranda and grounds. Close in, but equal to country home; summer rates; special inducements to couple or two gentlemen. Phone B3097. 137 E. ADAMS. 12

TO LET — LARGE, NICELY FURNISHED front room in small private family, choice residence district; house new and modern; good board. Take Traction, Washington or University car. 'Phone B5378, 2106 UNION AVE. 14

TO LET — 1 ELEGANTLY AND NEWLY furnished room; with private bath, suitable for married couple, or 2 men; best of table board and first-class service. 749 HARTFORD ST. 18

TO LET — LARGE, WELL FURNISHED room, good for couple; Westlake district; with or without board; reasonable. Sunset Broadway 1409. 724 BEACON ST. Home E2197. 17

TO LET—ROOM AND BOARD, PRIVATE, to two gentlemen; if you are looking for something extra nice, at a very reasonable price, call up B5467, or 1312 S. GRAND AVE. 18

TO LET — LARGE, COOL FRONT ROOM for 2; elegantly furnished; modern, housekeeping; walking distance, with fine table board. 1114 S. GRAND. Home F4790. 14

TO LET—BEAUTIFUL FRONT ROOM WITH board, walking distance, for gentleman and wife or two gents, hot and cold water, strictly modern. 1129 MAPLE AVE. 16

TO LET—AT THE KENILWORTH, NICE rooms with board, new house, new furniture, home cooking, all comforts of home at reasonable rates. 1022 S. HOPE. 15

TO LET — NICELY FURNISHED ROOMS, single or en suite, suitable for small family; home cooking, terms reasonable. Call 1374 S. FIGUEROA. Phone B5720. 16

TO LET—AT THE BONNIE BRAE, 717 S. Alvarado, one-fourth block from Westlake car, nicely furnished rooms, with good table board; home cooking. 16

TO LET — FURNISHED ROOM, WITH board in private family, at Fourth and Ocean Front, Hermosa Beach. Apply at residence or 828 E. THIRD, city. 12

TO LET—HOTEL ROOKWOOD, NICELY furnished single or en suite, private bath, hot and cold water in rooms, home cooking; rates, two, $35 up. 12

TO LET — WITH EXCELLENT BOARD, pleasant rooms, suite, private bath, refined home. Westlake district; reasonable. 823 BONNIE BRAE.

TO LET—THE SCHUYLER, LARGE, SUNny rooms, newly furnished, home table, 10 minutes from business center. 1207 W. 8TH ST. Phone E3422. 12

TO LET—ROOM AND BOARD IN ALTAdena, private home, large grounds, best of care given invalid. Address B, box 151, TIMES OFFICE. 13

TO LET — GARVANZA VILLA, AVE. 63. Ostrich Farm or Church of Angeles car on Main st., fine climate, cures asthma, fine board. 16

TO LET — ELEGANT CORNER ROOM with board, suitable for two; Westlake district. 1022 S. BONNIE BRAE STREET. 13

TO LET—TWO DOUBLE ROOMS AND ONE single; the best of table board, in a handsome private home. 1153 W. SEVENTH. 12

TO LET—ROOM, BOARD AND CARE OF invalid or elderly person, new, modern home. 'PHONE WEST 1579. 14

TO LET—ROOM AND BOARD, PRIVATE house; rates reasonable. 29 BROOKS AVE., Venice, Cal.

TO LET—LARGE, SUNNY ROOMS, WITH private outside porches, with board. 338 S. GRAND.

TO LET — AT THE LIVINGSTONE; GOOD outside rooms; excellent table. 633 S. HILL ST. 17

TO LET— Houses.

TO LET — SIX-ROOM MODERN HOUSE, Southwest; water; $30; six rooms, eight lots, chicken houses, yards, bath, barn, $14. Four room flat, chicken house, yards, $6. EDWARD FRASER, 218 South Broadway. One to three p.m. 12

TO LET—A BRICK MISSION STYLE HOUSE of 11 rooms, 908 W. 30th st., $40 a month, but would make special rates with good party for the summer, or sell for $6000. See F. A. HUTCHINSON, 213 S. Broadway, room 207. 12

TO LET — UNFURNISHED. BEAUTIFUL HOUSE, VERY LARGE GROUNDS, CHOICE SURROUNDINGS; LEASE IF DESIRED; RENT $60. FOUR BEDROOMS. 1253 WESTLAKE AVE., CORNER PICO STREET.

TO LET—418 PARK VIEW AVE., HANDsome 10-room modern house on large lot, ½ block north of Westlake Park; furnace, stationary tubs, etc. OWNER, Sunset Hollywood 61. 14

TO LET—$15. New 4-room bungalow, 149 Ave. 34, South Pasadena car, price includes water and gas range. E. WESTON, 514 Citizens National Bank Bldg. 13

TO LET — 223 W. THIRTY-SECOND, ONE-half of new, modern 10-room cottage, entirely separate, polished floors, tinted walls, instantaneous heater; adults only; no dogs; rent reasonable. 15

TO LET—FINE 9-ROOM HOUSE AND BATH, gas, hot water heater, convenient to school, churches and 2 car lines; only $35 to good tenant. 150 W. 31ST ST., one block east of Main st. 13

TO LET — 1159 W. 38TH, 9 LARGE ROOMS, 2 toilets, bath, gas and electricity; stationary wash tubs, cement cellar; large yard, $25 to right party. See OWNER, 837 S. Broadway. F6727. 13

TO LET — COSY, MODERN, 5-ROOM BUNgalow, flowers, fruits, chicken corral; at 1530 E. 21st st., near Hooper, nice neighborhood. F. E. SCHAAD, Home Phone C9413. 12

TO LET — LUCILE AVE., NEAR SUNSET boulevard, 4-room cottage, barn, chicken corrals, fruit trees; reasonable rent to right party. Inquire 319 N. BROADWAY. 12

TO LET — 5-ROOM MODERN COTTAGE, bath, gas, electricity, near school, churches, stores, 2 blocks from car. Call at 1047 FEDORA or call up Main 8011. 12

TO LET — 8-ROOM HOUSE AND BARN, with water, at 1326 West 29th street; $20 per month. A. E. DAVIS, 614 Fay Bldg. Phones—Exchange 7172. 13

TO LET—FIVE-ROOM COTTAGE, CORNER, swell southwest district; cove ceilings, every modern convenience; a peach. Tel. OWNER, A7102. 12

TO LET — WESTLAKE DISTRICT, N. W. corner of 11th and Union. 6 rooms, modern, $30, water paid. Key at 1053 S. UNION AVE. 14

TO LET—$20 MONTHLY, 4-ROOM UNFURnished cottage. 827 W. Third st. T. WIESENDANGER, 207 S. Broadway. 20

TO LET — MODERN NINE-ROOM HOUSE in Alvarado Terrace Tract. Inquire at 1345 ALVARADO TERRACE. A4756 Tel. 14

TO LET — 6-ROOM MODERN COTTAGE, large corner lot with barn, rent $16. 1367 ELWOOD ST., take 9th st. car. 13

TO LET—UNFURNISHED 7-ROOM HOUSE, 450 W. 43rd st. near Figueroa, $25. OWNER, 1419 Maple ave. H2201. 12

TO LET—NEAT 6-ROOM COTTAGE, 537 Ruth ave. Apply 215 THORPE BLDG., corner Broadway and Franklin.

TO LET—HOUSE OF 8 ROOMS AND BATH, ...

TO LET— Houses.

TO LET—FINE HOME, 2801 GRAND AVE., 10 OR 12 ROOMS, SPACIOUS PARLORS AND RECEPTION HALL, HEATED BY FURNACE, GRATES, GAS OR STOVES, FRENCH PLATE-GLASS WINDOWS, 6 FEET WIDE; ALL IN FIRST-CLASS SHAPE AND CLEAN. NO. 219 W. 25TH ST., 8 ROOMS, ETC., GOOD BARN. SEE OWNER, 240 DOUGLAS BLDG. 15

TO LET— Start with 10 cents or more in one of our HOME CERTIFICATES and you will not need to pay rent. We have furnished HUNDREDS of Los Angeles families with homes. LOS ANGELES INVESTMENT CO., 337 South Hill street, Paid up capital and surplus, $1,000,000.

TO LET — BEAUTIFUL NEW UP-TO-DATE 8-room house in the swellest residence district of Los Angeles; one-half block from car line; quarter-sawed oak floors upstairs and down; furnace, automobile garage. This is a lovely home and must be seen to be appreciated. Rent only $50 per month; water free. 2824 Menlo ave., or VAN VRANKEN-HUNTER REALTY CO., 404 Chamber of Commerce Bldg. 12

TO LET— $22—5-room modern cottage, 1116 W. 2nd st., walking distance, to lease one year. $35—9-room modern house, first-class condition, furnace, wash tubs, instantaneous heater, 237 S. Beaudry. ALLISON BARLOW, 213 S. Beaudry, room 124. Phones Main 409, Home A5091.

TO LET— House of 5 rooms, east front, hot water, pantry, screen porch, in fact, modern house, on San Julian street, between 27th and 28th streets. $20 per month. F. H. BROOKS CO., 215-216 Currier Bldg., 312 West Third Street. 15

TO LET—
5 rooms, 636 Solano ave., $22.
8 rooms, 1959 W. 25th st., $27.
6 rooms, 177 Clarence st., $20.
All modern and convenient. BARGAIN REALTY CO., Owners, 800 L. A. Trust Bldg., Second and Spring.

TO LET — $25 PER MONTH, NEW, MODERN 7-ROOM HOUSE, NEVER BEEN OCCUPIED. BEST OF CAR SERVICE. TEN MINUTES' RIDE TO BUSINESS CENTER OF CITY. FINE NEIGHBORHOOD. SEE E. T. ROYER, WITH ACKERLY SALES CO., 831 H. W. HELLMAN BLDG. 14

TO LET—$25. New 6-room 2-story house, W. 29th st. near Arlington, hardwood floors in living-room and dining-room, cabinet kitchen, laundry tub, open fireplace, gas range. E. WESTON, 514 Citizens National Bank Bldg. 13

TO LET— 8-room house, Westlake District. Modern, very high, fine view. HIGBEE & HODGKINSON, 215 Collins Bldg., 313 West Third Street, Phones—A6834, Broadway 1468. 12

TO LET — HOUSE, UNFURNISHED, OR partly furnished; fine location. 323 W. 23RD ST. 13

TO LET—1571 E. ADAMS, 7 ROOMS, $27. 4 rooms, $13; 6 rooms, $22; Hooper car. 13

TO LET — $10, $12, $30, NEW COTTAGES. Apply 1542 ADAMS. Hooper ave. car. 13

TO LET — 6 UNFURNISHED ROOMS, $11; water free. 957 E. 12TH STREET. 13

TO LET—4-ROOM COTTAGE, $10; ½ BLOCK Maple car, on 46th st. B3845. 13

TO LET— Furnished Houses.

TO LET — MODERN 7-ROOM HOUSE, COMPLETELY NEWLY FURNISHED; OWNER GOING TO EUROPE; WILL GIVE POSSESSION AT ONCE. CHICKERING GRAND PIANO; LAWN, FLOWERS, FRUIT TREES, FINE NEIGHBORHOOD. HOUSE WORTH $100. WILL TAKE FROM RESPONSIBLE PARTY (ADULTS ONLY) $60 MONTHLY. APPLY 1714 LENNOX AVE. PHONE B1336. 12

TO LET—HOUSES, COTTAGES, FLATS, FURNISHED AND UNFURNISHED. OUR PLAN OF LISTING MAKES HOUSE HUNTING EASIER. WE LOCATE YOU QUICKLY. LISTS AND INFORMATION FREE. WRIGHT & CALLENDER CO., 323 S. HILL ST.

TO LET—IN THE WESTLAKE DISTRICT. Lower floor of house, 4 large rooms completely furnished; pleasant yard, veranda, hall and bath; with instantaneous heater, piano, telephone, china, linen, etc.; coal grate, gas and coal ranges in kitchen, screen porch, stationary tubs; all conveniences; reasonable. 2002 W. 12TH ST., S.W. cor. Westlake ave. 13

TO LET—A CAPITALIST WILL RENT HIS private home; an elegant and completely furnished Grand-ave. home, containing 12 large rooms, several of which are 14x26, cellar, furnace and barn; the yard is beautifully laid out with palms, trees and flowers, and is a corner lot, near Adams st. T. L. O'BRIEN & CO., Jefferson and Main. S3274, B5388. 13

TO LET—7-ROOM HOUSE, STRICTLY MODern, including all furniture, fixtures, linens, china, glassware and piano; possession can be had by May 1st. Desirable tenant can obtain a good lease. Apply to A. C. FYPER, H. J. Woollacott & Son, 408 Lankershim Bldg.

TO LET—HOLLYWOOD, CORNER PROSpect ave. and Wilcox st., completely furnished, 2-story, 9-room house; 2 baths, two toilets, gas and electricity; location the best; rent reasonable to desirable tenant. Home 'Phone 177. J. C. W. WRIGHT, Hollywood.

TO LET—$55, 9-ROOM MODERN HOUSE, polished floors up and downstairs, furnace, 3 fireplaces, wash tubs and instantaneous heater; to lease for one year. ALLISON BARLOW, 213 S. Broadway, room 124. Main 409, Home A5091.

TO LET—ELEGANTLY FURNISHED 10-room house, close in, on Olive, or will sell furniture; cost $1500; will sacrifice for $600 cash, to party renting house; owner leaving town; must sell. Inquire 822 S. FLOWER. 12

TO LET— $18—1215 E. Eighth st., 5-room cottage, water paid. LEE A. M'CONNELL & CO., Room 1, 145 S. Broadway. 13

TO LET — TWO-STORY 7-ROOM HOUSE comfortably furnished, good neighborhood; owner going abroad; will give long lease. Apply at once. MRS. E. J. LOWE, 778 Huntington Bldg. Phone—Main 66, Sta. 17. 14

TO LET — CHARMING BUNGALOW OF 6 furnished rooms on Palmetto Drive, one-half block from Orange Grove ave., Pasadena; $25. ROBERT MITCHELL CO., 509-515 Collins Bldg., 313 W. Third st. 13

TO LET — FIVE-ROOM COTTAGE, COMpletely furnished, ten minutes from Second and Spring, and in nice neighborhood. Apply at DRUG STORE, 14th and Central ave. 12

TO LET — NICELY FURNISHED HOUSE of 8 rooms, piano, etc., in Southwest, close in; best part of city; 1-4 block from Pico car line; rent $55. PHONE A4371. 12

TO LET—MANY GRANDLY FURNISHED cottages and large swell furnished houses, Westlake and all choice districts, this city. See PHOENIX, 202 Grant Bldg.

TO LET — FURNISHED 5-ROOM NEW story-and-a-half bungalow; piano; Southwest; half block West Adams car; no children. 2222 JULIET ST. 12

TO LET—BEAUTIFULLY FURNISHED 6-room cottage, large barn, exclusive district, 3 months or longer. 2023 HARVARD BLVD. Tel. West 2661. 12

TO LET — $14 MONTHLY; 3 ROOMS AND bath, near Salt Lake Depot. East First-st. car line. 149 N. UTAH. Phone Main 4643, or Home 51860. 12

TO LET — FURNISHED HOUSE, 3 ROOMS, $10.50, with water, rear 1233 Winfield st. L. F. QUINBY, At home in rear 6 p.m. Phone F3662. 13

TO LET—FURNISHED AND MODERN 9-room house, $50 a month. 1021 GRAND VIEW STREET, near Westlake. West 4612. 11

TO LET — MODERN FURNISHED HOUSE, 7 rooms, bath, $30. 1233 Winfield st. L. F. QUINBY. Home phone F3662, At home 6 p.m. 15

TO LET — $45; 8 ROOMS, ELEGANT RESIdence, beautifully furnished. 1681 Roosevelt ave. T. WIESENDANGER, 207 S. Broadway.

TO LET—390 S. MARENGO AVE., 8-ROOM modern bungalow, for the summer; might lease. R. T. BLOW, Pasadena. 'Phone 244.

TO LET — HANDSOMELY FURNISHED SIX-room modern house, 403 WEST ADAMS ST. Delightful neighborhood; summer rates. 13

TO LET — 5-ROOM COTTAGE COMPLETEly furnished, low rent, rear 1253 WEST 30TH ST., near Vermont ave. 16

TO LET—142 W. 35TH ST., COMPLETELY furnished 10-room house; gas, electricity, furnace; large grounds; barn. 7

TO LET — FIVE-ROOM FURNISHED COTtage, 59th st., near Figueroa; $18 per month. 417 WEST FOURTH ST. 13

TO LET — FURNISHED 5-ROOM COTTAGE; piano, lawn and flowers; rent $30. Inquire 1521 W. 12TH ST. 14

TO LET — NICELY FURNISHED 3-ROOM cottage, $15 per month. 2197 E. 14TH ST. Hooper car. 12

TO LET—NINE-ROOM FURNISHED BUNgalow, fifty dollars month. 3621 S. HOPE ST. 15

TO LET — 2 FURNISHED HOUSES, 7 AND 8 rooms. Phone SOUTH 3244. 14

TO LET—8-ROOM FURNISHED HOUSE. 1620 INGRAHAM ST. 13

TO LET—8-ROOM FURNISHED HOUSE. 1620 INGRAHAM ST. 13

TO LET— Stores, Offices, Lodging-houses.

TO LET— STORES, OFFICES, LOFTS, WAREHOUSE AND FACTORY SITES. HOTELS AND ROOMING-HOUSES. WE HAVE ALL THE AVAILABLE LOCATIONS. RENTAL DEPARTMENT. R. A. ROWAN & CO., 200 H. W. HELLMAN BLDG.

TO LET—MODERN OFFICE BUILDING, CORNER FOURTH AND MAIN. ELEGANT OFFICES, FINE STORES. Well Ventilated Basement, Strictly Fireproof, Make Reservations Now. C. WESLEY ROBERTS CO., 217 Citizens' Bank Bldg.

TO LET— FACTORY SITE. Will lease for 5 years or longer, lot 240x200, on main line Santa Fe Railway. Has double frontage, track in rear, sewer, surrounded by factories and only 11 blocks from S. P. freight depot. Will make cheap rate to good tenant. See owners, 'Phone A2432. COMBS & CARTER, 240 Bradbury Bldg. 12

TO LET—STORES.
$100—Corner, 701 W. Seventh st.
$35—2304-06 E. Ninth st.
$20—150 N. Beaudry ave.
$15—1013 E. Ninth st.
$15—2309 E. Ninth st.
$15—2311 E. Ninth st.
T. WIESENDANGER, 207 S. Broadway.

TO LET — TWO 2-STORY HOUSES, 15 ROOMS, NEAR NINTH AND CENTRAL; FINE ROOMING OR BOARDING-HOUSE; GAS IN EVERY ROOM; 2-YEAR LEASE AT $60 PER MONTH, WATER PAID. RENTAL DEPARTMENT, WRIGHT & CALLENDER CO., 323 S. HILL ST. 12

TO LET—STOREROOM, 32x90, AT NO. 1422-1424 Fernando st., and yard room to rear street, 32x90; suitable for any kind of machine shop or warehouse or factory; will divide to suit tenants. Apply to WM. STEWARDSON, 1431 N. Main st., or to W. H. OBEAR, 409 O. T. Johnson Bldg., 336 S. Broadway.

TO LET—STORES, LOFTS, OFFICES, APARTMENTS AND ROOMING-HOUSES. ALSO A LARGE LIST OF GENERAL BUSINESS PROPERTY. RENTAL DEPARTMENT, WRIGHT & CALLENDER CO., 323 S. HILL ST.

TO LET— Office space. Rear ½ of large office for $50 per month. See Mr. Morrill, with U. L. DIKE INVESTMENT CO., 628½ S. Spring st. 13

TO LET—2-STORY AND BASEMENT, 130½-34 Center Place, between Spring and Main near Second; suitable for manufacturing or other purposes; will let large room upstairs separate if wanted. Apply WM. MACLEAN, 945 Sunbury. 'Phone E2035.

TO LET— Rooming-house or hotel in city of San Pedro, 26 rooms and offices; running water every room; central location; new, just completed. Address OWNER, Alexander, 121 W. Third, Los Angeles. 12

TO LET—LARGE STORE, 20x50 AND BASEment, at 1730 Downey ave., lighted on 3 sides, cars pass every 3 minutes; excellent location for manufactory or workship, cheap rent. WM. HOLGATE, Owner. Phone East 1710. 12

TO LET — $11 MONTH, DESK ROOM IN central, large, sunny, modern real estate office, including oak roll-top desk, maps, chairs, $8, without desk, at 201 TAJO BLDG., corner First and Broadway. Phone A 1995.

TO LET—A DANDY FRONT OFFICE ON Third st., between Broadway and Hill, in W. S. Collins Blk. Inquire at ROOM 309, Collins Blk., or 612 Bumiller Blk., 430 S. Broadway. 12

TO LET—$65 MONTH, STOREROOM, 16x62, at 130 E. Second st., between Main and Los Angeles st.; excellent location for any business. See Owners, HUMMEL BROS., 116 E. Second st. 12

TO LET—CHEAP, HALF FRONT OFFICE, new fireproof building, 430 S. Broadway, furnished or unfurnished; excellent real estate connection. HENRY B. SPENCER, room 603.

TO LET — DESIRABLE DESK SPACE cheap; use of reception rooms, clerk, telephones, typewriter, etc. BARGAIN REALTY CO., 800 L. A. Trust, Second and Spring.

TO LET — HALF OFFICE IN DOUGLAS Bldg., corner 3rd and Spring, $10 per month, including phone. Apply room 12, 244½ S. BROADWAY.

TO LET—2 SWELL OUTSIDE OFFICES IN Fay Bldg., for $35; a snap, must move to larger suite. BRAINERD, 519 Fay Bldg. A3639. Main 251.

TO LET—TWO FINE CONNECTING ROOMS in heart of business district, furnished or unfurnished; fine for dentist or physician. 215½ W. FOURTH. 14

TO LET—STORE ROOMS FOR REAL ESTATE office, plumber or any light business. 1522 and 1526 W. 7TH ST. See R. J. BUSCH, 3d and Broadway. 15

TO LET—LARGE FURNISHED OFFICE, $30 per month; 'phone, typewriter; central location; near City Hall; also office space, $5. 418 COPP BLDG.

TO LET — RESTAURANT AND 20 FURnished rooms, close in, low rent, money-maker to right party. WHEELER, 105 South Broadway. 13

TO LET—TWO BIG ROOMS FOR OFFICES or some small business, rent $25 per month. Inquire ALEXANDRIA STABLES, 125 S. Los Angeles st. 13

TO LET—NEW APARTMENT HOUSE, 75 rooms, for term of years. See owner on premises, 205 N. FLOWER ST., on the hill. No agents. 16

TO LET—STOREROOM WITH BASEMENT at 516 S. Hill st.; can obtain long lease. Inquire at 130 W. THIRD ST. Home F6877. 13

TO LET—DESK ROOM IN CENTRALLY located building, very reasonable. Apply 218 S. BROADWAY, room 323. 13

TO LET — PICO STREET STORE, 20x75, Pico, near Flower; low rent. MARSHUTZ, Owner, 133 S. Spring st.

TO LET—OFFICE SPACE. CALL AT 223 PACIFIC ELECTRIC BLDG., also deep storeroom, E. Fifth st. 13

TO LET — A FEW DESIRABLE OFFICES in the DELTA BLDG., 426 S. Spring st. Office of building, 508. 17

TO LET — PART OF STORE, 618 S. BROADway; something to go with art and picture framing. See HOLT. 13

TO LET — SPACE, DESK, TWO PHONES, outside offices. 410 BRYSON BLDG., 2nd and Spring st. 13

TO LET—FINE OFFICE, WITH RECEPtion room and attendance. 215½ W. FOURTH. 14

TO LET—DESK ROOM IN BEST LOCATION in city. 215½ W. FOURTH. 14

TO LET— Farming Lands.

TO LET — 10-ACRE RANCH, 3-ROOM house, good barn and chicken runs; pumping plant; 7-inch deep well and 8-h.p. engine; 1 acre fine orchard, loaded with all kinds of fruit, wagon and tools complete; good sale for water from plant; $30 per month; close to cars and town. 1-acre ranch in village, 3-room house, barn and good chicken houses; fruit and berries, large trees, $10 per month. O. C. OLDS & CO., Gardena and Moneta, Phones 51 and 231. 12

TO LET— Beach Property.

TO LET — OCEAN PARK HOME, BEST on beach. Desirable location; new, six rooms and bath; glass porch, elegant new furniture; for balance of June or season. See PALMER, 415 Union Trust Bldg. Main 3060, F4297. 11

TO LET—A MODERN 9-ROOM RESIDENCE, close to water front, in Ocean Park, south of Pier ave., completely furnished, shower bath, dressing-rooms, etc. E. L. WILDY, 206 Grant Bldg. 13

TO LET — SPEND YOUR VACATION AT Sunset Beach; healthful and restful; good fishing, boating and bathing; cottages for rent, $25 and up. Inquire 151 OCEAN AVE. 14

TO LET—6-ROOM PARTLY FURNISHED cottage, near Hermosa Beach, with large garden, $20. ORRIN RICE, 409 Grosse Bldg., corner Sixth and Spring. Home A5516. 13

TO LET— Miscellaneous.

TO LET— LIVERY STABLE. This new, 2-story brick stable, 86 stalls, 322 Maple ave., is for lease for one to three years. This is a modern, up-to-date, close-in stable for a live liveryman. $125 per month. SMITH-PATTERSON REALTY CO., 224 Wilcox Bldg. 14

TO LET — LARGE BARN AND CORRAL, Carolina street, between Arcade and Santa Fe Depots; water free. WHEELER, 105 S. Broadway. 13

TO LET — RESTAURANT AND 20 FURnished rooms, close in; low rent; moneymaker for right party. WHEELER, 105 S. Broadway. 13

TO LET—STABLE ROOM AND BOARDING for 8 or 10 horses. ALEXANDRIA ...

TO LET— Pasturage.

TO LET—FIRST CLASS ALFALFA PASture for forty or fifty horses. RAMONA RANCH CO., 2 miles south of Alhambra. 12

FOR SALE— Houses.

FOR SALE— 13

ON ARAPAHOE.

Just 1 block north of Pico, a fine location and a very desirable neighborhood, east front, 8-room house, beautiful large living-room and reception hall and dining-room, all good oak floors, and walls nicely tinted, also a pretty breakfast-room; four fine bedrooms and bath upstairs, lovely big closets. This house is modern throughout, just a year old. Lot good size and plenty of fruit and flowers and a fine lawn. It really is worth $8600. For quick sale we offer at $7800. This is good value and will please you. See D. W. RYDMAN, representing HIGBEE & HODGKINSON, 215 Collins Bldg., 313 W. Third. 'Phones A6834, Broadway 1468. 13

FOR SALE— ON BONNIE BRAE. Splendid location, in fact, choice and desirable. A beautiful 8-room house, practically new and handsomely finished throughout, oak floors upstairs and down, every modern convenience; A-1 furnace; beautiful buffet, etc.; fine elevation; commanding excellent view of the mountains. Fine lawn and flowers, fine large auto garage. This place is good value at price we have on it, and will interest you. See us for full particulars. See D. W. RYDMAN, representing HIGBEE & HODGKINSON, 215 Collins Bldg., 313 W. Third. 'Phones A6834, Broadway 1468. 13

FOR SALE— HOUSES BUILT ON EASY PAYMENTS. THINK IT OVER. Come to our office and talk it over. We are always pleased to meet you at our office and will gladly explain what we can do for you. It costs you nothing to look over our plans and specifications and if we have not got what you want we will draw it for you free of charge. We build 5-room cottages, modern and complete in every way, for $1200 and up; 6 rooms for $1500 and up; 2-story houses, $2000 and up. E. S. WILLIAMSON & CO., Designers and Builders. 12

FOR SALE— TWO LARGE, SOFT SNAPS. 9-room modern house on Kenwood ave. near W. Adams. East front. Lot 50x150. Price $6250, $2000 cash. 12-room house on Bonnie Brae, that is strictly modern. Also two-story barn. Large lot, 80x150 to alley. Lawn, flowers, palms, etc. The best block in the Westlake district. PRICE $16,000. H. GUY HAGERTY, Third and Hill. 304 Fay Bldg. 14

FOR SALE— ONLY $2750. ONLY $2750. $200 Cash and $25 Per Month. NEW, MODERN, up-to-date SEVEN-ROOM cottage, large front porch, screen porch, cement walks, porcelain bath, toilet, basin, electric lights, fireplace, mantel, china closet, cabinet kitchen, best finish, tinted walls, lot fenced, most beautiful street on south side, close in, street work all done. Building restrictions, etc. LOS ANGELES INVESTMENT CO., 337 S. Hill Street. A5113. MAIN 2248.

FOR SALE— I AM FINANCIALLY BUSTED. Hence will sell my 6-room strictly modern (to the smallest detail) bungalow. It is a north front, in a swell neighborhood, and in a rapidly growing district. I need money and to get it quick will sell this place for $800 less than its actual worth. MY LOSS, YOUR GAIN, if you act quick. Call and see ALEXANDER, Owner, room 214, Collins Bldg., 313 W. Third. 'Phones A6834, Broadway 1468. 13

FOR SALE— ONLY $1900. ONLY $1900. $300 Cash and $25 Per Month. Buys a NEW, MODERN, FIVE-ROOM cottage, CLOSE IN, on one of the prettiest streets in city; best porcelain bath, toilet, electric light, pantry, kitchen and closets, cement walks, lot fenced, building restrictions, etc., etc. LOS ANGELES INVESTMENT CO., 337 S. Hill Street. MAIN 2248. A5113.

FOR SALE— $4200—6-room bungalow, nothing finer in the city; terms. $1000—6-room bungalow, nicely furnished, large living-room. $3400—5-room cottage, very fine; oak floors; large living-room. $1200—5-room cottage, oak floors and exceptionally well built; large living-room. Buy now. After the Owens River bonds carry, real estate will advance 10 per cent. See ATWOOD, with M. M. DAVISON & SON, 306 Wilcox Bldg. Home 'Phone A6282, Sunset Main 339. 12

FOR SALE— BARGAIN—BARGAIN CASH—$600—CASH BUNGALOW. Beautiful new and strictly modern 6-room bungalow, ½ block off Washington car line; hardwood floors throughout, large mantel, artistic fixtures, lawn and flowers, must be seen to be properly appreciated; price $4600, cash $600, balance reasonable. EDWARD D. SILENT & CO., 216-18 W. Second st. Main 695, Ex. 695. 13

FOR SALE— ONLY $2000. ONLY $2000. $300 Cash and $25 Per Month. New, MODERN, up-to-date 6-room cottage; large front porch, screen porch, porcelain bath, toilet, electric lights, fireplace, mantel, china closet, cabinet kitchen, best finish, tinted walls, cement walks, fences, trees, restrictions, etc. On most beautiful street on South Side, CLOSE IN. Street work all done. LOS ANGELES INVESTMENT CO., 337 S. Hill Street. MAIN 2248. A5113.

FOR SALE—SPLENDID BARGAIN, IF SOLD THIS WEEK; BEST BUILT, MOST CONVENIENTLY ARRANGED 6-ROOM COTTAGE IN CITY; FURNISHED OR UNFURNISHED; LOT 50x150; 15 MINUTES' RIDE FROM BUSINESS CENTER; NEW AND IN BEST OF CONDITION; MUST BE SEEN TO BE APPRECIATED. 855 E. 27TH. 'PHONE B2344, OWNER. 14

FOR SALE— Fine up-to-date, 7-room residence on WESTLAKE AVE., between 11th and 12th sts. It will sell quick at the price, $6000, half cash, if desired. If you want a good home, in a first-class neighborhood, at a low price, here is your chance. BROWN & BURCH, 220 W. Fourth st. 13

FOR SALE— PAY RENT TO YOURSELF. BARGAIN! BARGAIN! BARGAIN! BRAND NEW BUNGALOW. MUST SELL. It is a beauty. Located in the Southwest. Worth $2500. But $1500 will handle it, and easy terms at that. Better act promptly if you want it. Inquire of owner, HOME PHONE EX. 7172. 13

FOR SALE— A BIG BARGAIN. A new 6-room bungalow on West 29th st.; beam ceilings and paneled walls. Very fine, but owner has to sell. $550 cash, balance easy terms. RULE & SONS CO., Sole Agents, W. A. Cox, Mgr. Real Estate Dept., 223 Pacific Electric Bldg. 13

FOR SALE— 13 per cent. INCOME NET or 24 per cent. on first payment, 3 new houses on very large lot; always rented; annual income $530; price $3750, $1500 cash. Positively the best small investment in the city. J. B. STURTEVANT, A2978. 403 Bryson Blk. 13

FOR SALE— PITTSBURG REAL ESTATE CO. $2650—$500 cash, new 5-room bungalow, southwest, fireplace, buffet, bookcases, bedrooms and bath in white enamel. A fine little home on easy payments. PITTSBURG REAL ESTATE CO., 311-15 Laughlin Bldg. 12

FOR SALE — 4-room bungalow, completely furnished, lot 50x130 to alley, near Long Beach line, cement walk in front of property, only 15 minutes from 6th and Main; price $900, $400 cash. BUTTERBAUGH REALTY CO., 227 Grosse Bldg., 6th and Spring, Los Angeles. Phone Main 961, Home F3351. 13

FOR SALE— $7000—NEVER OCCUPIED. 9 rooms, furnace; mahogany finish; east front, southwest; high ground; easy terms. Phones—West 22, HOME BUILDING CO., B1246. Cor. 16th and Oxford. 13

FOR SALE—5-ROOM MODERN BUNGALOW, Bellevue ave., close in; modern in every way; just finished; $2800, only $200 cash, balance $30 and interest. AMBROSE COMPTON, with FOX & WILSON, 402-3 Fay Bldg., corner Third and Hill sts.

FOR SALE — I HAVE 2 BIG BARGAINS in houses and lots that the owners simply have to sell; no reasonable offer refused; one is 5 rooms, the other is 6 rooms; here is a chance for some one. WEST THIRD STREET REALTY CO., 305 West Third st. Phone—A9077, Broadway 1321. 12

FOR SALE—ELEGANT HOME ON W. ADAMS ST.; 11 ROOMS AND GARRET; ALL CONVENIENCES; 100 FEET FRONTAGE ON ADAMS ST.; LAWN, ETC. PRICE $13,000. TERMS EASY, 3 YEARS. GEO. H. PECK & ...

Classified Liners.

FOR SALE— Houses.

FOR SALE—
HERE IS A LIST OF SOME FINE BARGAINS THAT WE OFFER AT A SACRIFICE AND HAVE MANY MORE ON OUR LIST; IF YOU DON'T FIND ANYTHING HERE TO SUIT YOU, CALL AT OUR OFFICE, WE CAN PLEASE YOU IN PRICES AND TERMS. SEE E. T. ROYER, WITH ACKERLY SALES COMPANY, 331 H. W. HELLMAN BLDG.

NO. 2—ANOTHER BARGAIN ON S. FIGUEROA ST., LARGE CORNER LOT 50x180, HAS A 12-ROOM, 2-STORY, MODERN HOUSE, WITH 5-ROOM COTTAGE IN REAR, FACING PROMINENT SIDE STREET; A SNAP AT $20,000. THIS WEEK FOR $18,000; WILL TAKE IMPROVED OR VACANT LOT AS PART PAYMENT, OR SMALL CASH PAYMENT, BALANCE TO SUIT.

NO. 4—W. 30TH ST., WEST ADAMS HEIGHTS; LOT 50x150; UP-TO-DATE, MODERN, NEW, 9-ROOM HOUSE, ELEGANTLY FINISHED, OCCUPIED BY OWNER; PRICE $10,000, SMALL CASH PAYMENT, BALANCE TO SUIT.

NO. 6—W. 41ST, NEW, MODERN, 8-ROOM HOUSE, HARDWOOD FLOORS UP AND DOWNSTAIRS; LARGE LOT, FINE NEIGHBORHOOD, GOOD CAR SERVICE; WILL TAKE VACANT LOT AS PART PAYMENT; PRICE $6000; TERMS TO SUIT.

NO. 7—KELLAM AVE., ANGELENO HEIGHTS; HIGH, SIGHTLY LOT 50x150; FINE MODERN RESIDENCE; PRICE $5000, EASY TERMS.

NO. 8—W. 27TH ST.; NEW, MODERN, 6-ROOM COTTAGE WITH RECEPTION HALL; HARDWOOD FLOORS; BUILT FOR OWNER; PRICE $3500. SEE IT AND MAKE OFFER.

NO. 9—NEW HAMPSHIRE ST.; MODERN 5-ROOM COTTAGE, FINE HIGH LOT; PRICE $2500; WILL TAKE VACANT LOT AND CASH; BEST OF TERMS.

NO. 10—W. 21ST, MODERN 5-ROOM COTTAGE, GOOD NEIGHBORHOOD; BELOW MARKET VALUE; PRICE $2250; TERMS TO SUIT.

NO. 11—LOT 50x150, JUST FINISHED; MODERN 5-ROOM BUNGALOW; CLOSE TO BEST OF CAR SERVICE; 15 MINUTES' RIDE TO BUSINESS CENTER OF CITY; PRICE $3000; WILL TAKE VACANT LOT AND CASH OR SMALL PAYMENT, BALANCE LIKE RENT.

FOR FURTHER INFORMATION CALL OR 'PHONE E. T. ROYER, WITH ACKERLY SALES COMPANY, 331 H. W. HELLMAN BLDG. 12

FOR SALE—
BY
MINES & FARISH.

PRICE $4675—WEST ADAMS HTS.
CLOSE TO THE CAR LINE.
7-ROOM BUNGALOW, CHARMING IN EVERY DETAIL, QUITE DIFFERENT FROM ANY OTHER.
YOU SHOULD SEE THIS PLACE IF YOU ARE THINKING OF BUYING.

ON THE HEIGHTS NEAR BERKELEY SQUARE, WE HAVE FOR SALE A HOME THAT SHOULD PLEASE THE MOST CRITICAL. PRICE $7000. 8-ROOM, 4 BED-ROOMS. HARDWOOD FLOORS THROUGHOUT. BEAUTIFULLY PANELLED AND BEAMED. BASEMENT AND FURNACE. EXQUISITE HARMONY THROUGHOUT THIS ENTIRE HOUSE IS EVIDENT, AND THE PRICE IS RIGHT. SO DON'T DELAY SEEING IT. 50x123.

$7500—ON BEAUTIFUL MENLO; 9-ROOM HOUSE; FIVE BED-ROOMS; ALMOST NEW; HARDWOOD FLOORS THROUGHOUT. SPLENDID FURNACE AND LARGE BASEMENT. OPEN GRATES AND BEAUTIFUL MANTELS, PORCELAIN BATH, TWO TOILETS, ELECTRICITY AND GAS. BUILT-IN BUFFET AND VERY ARTISTIC. THIS HOUSE IS A BARGAIN, AND IT ONLY TAKES $3000 CASH TO HANDLE. 50x150.

$17,500—HANDSOME HOME IN PALM PLACE; CONTAINS 12 ROOMS, 7 BED-ROOMS AND BILLIARD-ROOM, HARDWOOD FLOORS THROUGHOUT, 2 BATHROOMS, 3 TOILETS, FURNACE AND FINE BASEMENT. UNUSUALLY LARGE LIVING-ROOM AND DINING-ROOM, BED CHAMBERS ARE VERY SPACIOUS. THIS IS VERY COMPLETE AND JUST THE KIND OF HOUSE THAT WOULD SUIT A LARGE FAMILY. IT IS WELL BUILT AND VERY ARTISTIC. JAP ROOM AND GARAGE. 60x145 TO ALLEY.
SEE
MINES & FARISH,
315 S. HILL ST.

FOR SALE—
MAKE A SMALL CASH PAYMENT and we will
BUILD A HOUSE TO SUIT YOU,
Balance to be paid monthly in lieu of rent.
SPECIAL INDUCEMENTS RIGHT NOW.
WESTLAKE-WILSHIRE DISTRICT.
FOREST PARK.
High, level and restricted. Very desirable neighborhood. Close to city's center, with 3 car lines now in operation.
Large lots, $1750 and upwards. Building restrictions, $2500 to $4000.
For full information see
WALLACE D. DICKINSON,
Sales Manager, with
STRONG & DICKINNSON,
N.W. cor. Second and Broadway.
SMITH & DIETER,
12 Second floor, Union Trust Bldg.

FOR SALE—
$5500—SNAP; HOBART BLVD.—$5500.
$5500—SNAP; HOBART BLVD.—$5500.
This beautiful modern 9-room residence in the southwest, on Hobart Blvd., an elevated corner lot; mission style; lawn extending to alley; cement porch, front and side; massive clinker brick pillars; hammered brass electrical fixtures; plate glass windows; large living-room with beam ceilings; pressed brick fireplace; hardwood polished floors; library with built-in bookcases, paneled dining-room, 16 built-in buffet with 6-foot mirror. Flemish oak finish; breakfast room, convenient kitchen and pass pantry, in white enamel; stationary wash tub; fine furnace, up and downstairs toilets. Four large sunny bedrooms, finished in white enamel with dressing-room to each; large bathroom, linen closets; trunk room, complete in every detail; must be seen to be appreciated.
$1400 cash, balance monthly.
SMITH & DIETER,
Second floor Union Trust Bldg.
Home Ex. 7117. Sunset Ex. 493. 12

FOR SALE—
BONITA AVE., NEAR WASHINGTON.
$2700—$800 cash, balance like rent, cottage, 5 rooms, new and modern, cement walks, fruit trees; large front porch, screened rear porch; tinted walls, cove ceilings; buffet, grate and mantel, large cooling closet and pantry; bathroom finished in white enamel; this price is $300 under value.
ROBERT MITCHELL CO.,
509-515 Collins Bldg., 313 W. Third st. 12

FOR SALE—
BUY CLOSE IN.
Near 7th and Union, 8-room residence with all modern improvements; Mr. Reader, you ought to know property in this section offered at $4500 is a rare bargain, so see us at once.
ROBERT MITCHELL CO.,
509-515 Collins Bldg., 313 W. Third st. 12

FOR SALE— Houses.

FOR SALE—HOUSES, BY MINES & FARISH.

On Wilshire Boulevard, close in; good car service; restricted section; 9 rooms, 4 chambers. The appointment and finish of this home is elegant, substantial, and convenient. Price $27,500.
First floor provides reception hall, finished in quartered oak with artistic stairs; very large living-room, paneled and beamed in oak with open grate and handsome mantel; a large billiard-room, spacious dining-room, all finished in oak; butler's pantry that is one; and a kitchen just right. Very roomy back porches. Chambers are done in bird'seye maple, mahogany and oak, with a large ballroom on third floor.
Garage with man's quarters, and toilet and lights; 3 bathrooms.
The fixtures are as beautiful and expensive as you will find in any of the best homes. There are too many important details in the construction and arrangement to attempt further description. Let us show it to you; it will please you. It is on the right corner and cheap.
84x151.
See
MINES & FARISH,
315 S. HILL ST.

FOR SALE—
ONLY $2900. TERMS TO SUIT.
IF SOLD AT ONCE.
Corner lot. Unique 5-room bungalow, most artistically arranged, best of everything. Mission finish living and dining-rooms, beam ceilings, beautiful hand decorated; built-in mission buffet, cellar, etc. Mission stone fireplace, fountain and tea garden; choice plants, flowers in wild profusion. Owner must leave at once for England. This is an opportunity to get a beautiful little home in the growing southwest for a song. Call at once.
ROBERT MITCHELL CO.,
509-516 Collins Bldg. 313 W. Third st. 12

FOR SALE—
WHAT YOU'RE LOOKING FOR.
GENUINE BARGAINS.
$1650—4-room bungalow on Vermont ave., within 1½ blocks of car; large living-room, with cobblestone fireplace; lot 50x150; owner very anxious to sell and has put price away below value.
$5700—Modern 8-room house on Orange st., within easy walking distance of center of city; well-built house, with good basement; auto shed; abundance of flowers and shrubbery. In fact, a complete home of 8 rooms, close in, at the price of a 6 or 7-room bungalow in the suburbs.
G. I. LYTLE,
618 Chamber of Commerce Bldg.
Sunset Broadway 1539, Home B6228. 12

FOR SALE—
STOP PAYING RENT. BE YOUR OWN LANDLORD. WE WILL BUILD YOU A HOUSE, BUNGALOW, OR COTTAGE ON PLANS APPROVED BY YOU, IN A FINE LOCALITY, ON LARGE LOTS, BEST OF CAR SERVICE; 15 MINUTES' RIDE FROM BUSINESS CENTER OF CITY; SMALL PAYMENT DOWN, BALANCE LIKE RENT, AT 6 PER CENT. IF YOU ARE A RENTER AND WANT A HOME IN A RAPIDLY-GROWING SECTION, WHERE PRICES ARE DOUBLING, CALL OR PHONE, E. T. ROYER, WITH ACKERLY SALES CO., 331 H. W. HELLMAN BLDG. 12

FOR SALE—CLOSE IN, MODERN HOME OF seven rooms and bath, W. 21st st., near Toberman; hardwood floors, open fireplace, buffet kitchen, etc., good neighborhood; a bargain at $5000; come quick.
For sale—Most unique and artistic bungalow in Los Angeles, right new, 6 rooms and bath, strictly down-to-date, desirable neighborhood, on W. 25th st., near Vermont ave., and within ½ block of four car lines; price $5800, terms ½ cash.
For sale—Modern cottage on New England ave., 6 rooms and bath; lot 50x175 to alley; nice lawn and lots of fruit; very desirable home; only $2900, if taken at once; very easy terms. See PALMER, with Chas. F. Patterson & Co., 415 Union Trust Bldg. Main 3060, F4287. 12

FOR SALE — EIGHT ROOMS, STRICTLY MODERN HOUSE, IN HIGHLAND PARK, 457 AVENUE 52, COMMANDING A CLEAR VIEW OF THE IMMEDIATE VICINITY, LOS ANGELES AND PASADENA; FRONT PORCH 10x30; ROOMS ARE CORRESPONDINGLY LARGE; HARDWOOD FLOORS; LOWER ROOMS ALL WAINSCOTED WITH DOUBLE PLATE RAILING, AND PLATE GLASS WINDOWS; MODERN PLUMBING, WASH TRAYS AND COMBINATION RINGER; COBBLESTONE WALLS, CEMENT WORK; HANDSOME RESIDENCE FOR AN EXCLUSIVE FAMILY; PRICE $5500; $500 CASH, SMALL MONTHLY PAYMENTS. THOS. J. HAMPTON, 305 MASON OPERA HOUSE. L.A.R.B. 12

FOR SALE—
BEAUTIFUL HOME!
BEAUTIFUL HOME!
BEAUTIFUL HOME!
ON SWELLEST BOULEVARD IN CITY AND NEAR BEST CAR LINE.
This is an elegant 8-room residence that will please you. It has every appointment that makes a desirable home. Ideal location, well arranged, hardwood floors throughout, beautiful fixtures.
You can handle this proposition with $1000 cash, if you act promptly.
ELVIN J. CURRY,
612-15 Fay Bldg.
Home Ex. 7172, Main 9272. 12

FOR SALE—
BUY THIS! BRAND NEW!
GREAT BARGAIN IN A HOUSE.
NEAR OCCIDENTAL BOULEVARD.
Fine up-to-date residence, in restricted neighborhood. Elegant large living-room and reception hall; beautiful dining-room; cosy library or den; kitchen; servant's room, lavatory and toilet. There are four large airy bedrooms on the second floor, each having large closets with window in each closet. Beautiful fixtures. Complete in every respect.
Worth $7500. Will sell for $6250 on easy terms. Inquire of Owners.
HOME EX. 7172, MAIN 9272. 14

FOR SALE—
REDUCED ANOTHER $100.
MUST SELL.
$3500—$500 down, balance $30 per month, and interest, a beautiful 6-room new and modern bungalow, W. 31st, hardwood floors, beamed ceilings, built-in seats, bookcases, mantel, cabinet kitchen, stationary laundry tub; lot 40x130 to an alley; owner must raise some money. They are selling similar houses in this locality up to $4300. Don't miss this opportunity.
W. O. LUSK,
Main 3060. Patterson-Richardson Co.,
F4287. 415 Union Trust Bldg. 12

FOR SALE—
NEAR WASHINGTON.
On the hill. Four nice chambers and bath up, each has spacious wardrobe. Large reception hall; living-room has massive fireplace and bookcases; large dining-room has artistic buffet, all have polished floors; large kitchen and butler's pantry; special lighting fixtures and brass hardware; porch across entire front. House has beautiful setting on high, terraced lot, 60x160, with wide cement approach and steps. Owner must have money to leave town; low priced at $6500, part cash.
J. C. GREEN.
A2477. 222 Trust Bldg. Main 5430. 12

FOR SALE—
ONLY $500 DOWN.
For $2750 and $500 down, I will sell you a strictly modern 5-room bungalow, near Arlington and 27th st. Lot 40x140 to alley; street work all done. I will give you a deed to the property and your payments will be $27 per month, including your interest; if you want a modern home, here is your chance to get it; think of the price, $2750; it is $500 under its actual worth. Speculators, here is a chance to make 50 per cent. on your money within 10 days. Let us show you this place.
G. W. SKINNER, 515 Chamber of Commerce. Home 'Phone 2753, Main 5901. 13

FOR SALE—
AT A SACRIFICE.
Owing to the death of the owner and the necessity for the immediate closing of the estate, we offer for sale 357 E. 33d st.—4-room modern cottage, completely furnished with furniture only a few months old. Lot 40x126. Fine lawn, fruit trees and garden. Price $2750. This is $500 less than adjoining property.
THE EMERSON REALTY CO.,
201-202 Delta Bldg.
Home F1149. Main 4050.

FOR SALE—
PITTSBURG REAL ESTATE CO.
Elegant 7-room east front bungalow in C. V. Hall tract; hardwood floors, golden oak and white enamel, large den, stone fireplace, writing desk, bookcases, seats, beautiful buffet, 3 bedrooms, full length plate mirrors in 4 doors, laundry tubs, furnace piped to every room. Price $4800, easy terms if desired; and it's finer than we say. Let us show you.
PITTSBURG REAL ESTATE CO.,
12 311-15 Laughlin Bldg.

FOR SALE—BOYLE HEIGHTS BARGAINS.
$1500—$100 down, $18 monthly, 4 rooms, new.
$1200—Half cash, 4 rooms, plastered.
$1650—$200 down, $20 monthly; 4 rooms.
$2650—Half cash; 5 rooms; fine.
$1150—2 rooms; lot worth $1200.
Houses and lots all over Boyle Heights.
Phones Boyle 1486 and 240.
C. F. HARTJE, owner and agent. Take green 4th-st. car to office door. 4th and Chicago st. 12

FOR SALE — SACRIFICE, $3650. NEW ARtistic 6-room bungalow, near 29th st. and Main st.; close in; property; oak floors, latest style out. For key call 240 E. 29TH STREET. 13

FOR SALE— Houses.

FOR SALE—
SNAP—SNAP—$2850 takes this beautiful little 5-room cottage home and a splendid investment, 3148 W. 11th st., palms and flowers already started and ground prepared for lawn. If you miss this you have lost money. Call 614 O. T. JOHNSON BLDG. Phone 2393, Main 6811.

FOR SALE — HANDSOME 12-ROOM PASAdena residence, 2½ acres of lovely lawn, flowers, trees and plants; short line electric cars and every convenience; very cheap if sold before removal of owner. R. D. LIST, Sole Agent, 400 I. W. Hellman Bldg. Phone A7663. 30

FOR SALE—AT A BARGAIN; FINE CORner lot on 30th and Grand ave., Los Angeles; also 9-room house on 30th near Grand ave.; large trees, fine flowers; this is a bargain; must sell at once. Apply to OWNER, 318 W. 30th st., near Grand ave.

FOR SALE—MODERN 6-ROOM COTTAGE, just completed, near 3 car lines, $2100, $500 cash, $25 per month, southwest. Own your own home. Let me show you. Warren F. McGrath, with STRONG & DICKINSON, N. W. cor. 2nd and Broadway.

FOR SALE — NEW, MODERN BUNGALOW, 6 rooms and extra large lot, on Grand ave. car line; why rent when you can buy a home with the rent money? Any terms to good man. R. D. LIST, 400 I. W. Hellman Bldg. Phone A7663. 30

FOR SALE—5 AND 6-ROOM BUNGALOWS; have all the latest improvements; large buffet, window seats, brick mantel, panel walls, beam ceilings, bath and stationary wash try. Small payment down. Tel. South 4624. 15

FOR SALE—
$3100—Fine bungalow, 6 rooms, on Jasmine near Pico, condition perfect, fine high grounds.
A7866. YOUNG & ADAMS.
Broadway 2915. 354 S. Hill st. 15

FOR SALE—WESTLAKE BARGAIN.
Only $6500, on Westlake ave., modern 8-room residence, east front.
A7866. YOUNG & ADAMS,
Broadway 2915. 354 S. Hill st. 15

FOR SALE — TWO BARGAINS, 5-ROOM modern bungalow on 57th st., $300 cash, balance easy; also a fine new 6-room bungalow on 63rd at $2500. $300 cash, balance like rent. RULE & SONS CO., 233 Pacific Electric Bldg. W. A. Cox, Mgr. Real Estate Dept. 13

FOR SALE—NEW, MODERN BUNGALOW, 5 rooms and bath, completely furnished, gas and electricity; 'phone, large barn in rear, chickens and pigeons; only 15 minnutes' walk from center; 2 car line. C. SCHMIDT, 309 Pecan st., Boyle Heights. 14

FOR SALE—
$3100—Formerly $3800; snap; elegant 6-room bungalow, near Figueroa st.; Grand-ave. car.
A7866. YOUNG & ADAMS.
Broadway 2915. 354 S. Hill st. 15

FOR SALE—"HOME SWEET HOME."
Payments like rent, get a home now; have 100 lots around Echo Park where great improvements are going on; will build to suit; little cash. BRAINERD, 519 Fay Bldg. A3639.

FOR SALE — JUST COMPLETED, 6-ROOM modern bungalow, oak floors, beam ceilings; brick mantel, mission fixtures, strictly modern, two car lines; easy terms. Owner, E. S. WILLIAMSON, 204 Grant Bldg. 13

FOR SALE—BY OWNER, 7-ROOM MODERN cottage, north front, hardwood floors all through the house, bedrooms and bath white enamel, combination fixtures, location southwest. Inquire at 945 W. 21ST ST. 12

FOR SALE—
$300 CASH,
price $3250, balance $27 per month, just completed swell 5-room modern bungalow. 421 W. 57TH ST. B9773. 12

FOR SALE—5-ROOM COTTAGE $250 DOWN, $15 month and interest, street work paid for, all modern improvements. Call F6369. E. F. WILSON, room 202, 702 S. Spring. 14

FOR SALE — NEARLY NEW, MODERN 6-room cottage, furnished or unfurnished; terms to suit purchaser. See owner, MRS. ATHERTON, 3820 Denver ave. Phone South 1350. 12

FOR SALE—2 LOTS, WITH NEW 4-ROOM house, fine location, near car; immediate sale; sickness cause; near car; $1050. Call or address MRS. ELLIOTT, 902 N. Main. 12

FOR SALE — ATTRACTIVE MODERN BUNgalow, 6 rooms and bath; lot 60x179 ft.; good location, near car line. Apply to OWNER, 425 E. Valerio st., Santa Barbara. 15

FOR SALE—NEW 5-ROOM MODERN COTtage, just finished, only $2500, on South Hill st., near Slauson ave. Here is a snap. See OWNER, 458 S. SPRING ST. 15

FOR SALE — 6-ROOM COTTAGE ON EASY terms; price $3600. See STEPHENS INVESTMENT CO., 530 Wilcox Bldg.

FOR SALE—$1600 FOR STRICTLY MODERN 5-room bungalow, gas and everything; forced sale; worth $2200. 4608 CENTRAL AVE. South 2908. 18

FOR SALE—$2100; A FINE CORNER LOT, with a new 6-room house on rear end; owner going East. Inquire 720 GANAHL. 'Phone Boyle 1404. 14

FOR SALE. — $1050. FOUR-ROOM HOUSE, 40x135 to alley, near car line; rented for $9 per month. HOUGH & EDWARDS, 5010 Central ave. 13

FOR SALE—5-ROOM COTTAGE, CORNER, swell southwest district, cove ceilings, every modern convenience, part cash. Phone OWNER, A7102. 12

FOR SALE—$350, CASH, BALANCE LIKE rent, modern 5-room cottage near Jefferson and San Pedro st., north front. Phone B9136. 14

FOR SALE—NO. 157 W. 28TH STREET, BEtween Main and Grand; with furnished 5-room house. Keys at 151 WEST 28TH ST. 13

FOR SALE—5-ROOM HOUSE AND LARGE lot, street and sewer work done, 1432 Warren st.; $1800. N. TREOSTI, 102 Court st. 16

FOR SALE OR RENT—HOUSE NO. 381 NEW HIGH. Inquire 125 TEMPLE ST. Phone A8512. 15

FOR SALE— City Lots and Lands.

FOR SALE—SIT UP AND TAKE NOTICE of this; price $580 for 40x136, north side 54th, 375 feet west of Figueroa; lot 13, block B, on car line; best of street work all done; this is $200 under value. See owner if you want it. 525 FIGUEROA. F8175. 12

FOR SALE—$450; HIGH LEVEL LOT, ALL street work in; within city limits; 15 minutes from Broadway; good car service; two lines; $50 down and $10 per month. Cheapest lot in the city. YOUNG & ADAMS, 354 S. Hill. A7866. B'way 2915.

FOR SALE—IN WEST ADAMS HEIGHTS district, adjoining Berkeley Square, lot 74x200 to alley; south front; high and sightly; two car lines; price below the market. See E. P. THOM, owner, 414-415 Bradbury Bldg. 'Phones A1960, Main 267. 13

FOR SALE—IN W. ADAMS HEIGHTS DIStrict adjoining Berkeley Square; lot 74x200 to alley, south front, high and sightly, 2 car lines; reasonable price. See E. P. THOM, Owner, 414-15 Bradbury Bldg. Phones A1960, Main 267. 13

FOR SALE — $450; LEVEL LOT, ALL street work in; within city limits; 15 minutes from Broadway; two good car lines; $50 down and $10 per month; cheapest lot in the city. YOUNG & ADAMS, 354 S. Hill. 7866, Broadway 2915. 14

FOR SALE—A FINE CORNER ON NINTH and Fedora, southwest corner; can be bought reasonable; ½ cash; no commission. Call at 2106 W. SEVENTH, or 'Phone Main 880, or Ex. 282. 13

FOR SALE — $1300; WESTLAKE-WILSHIRE district, 4 streets of Wilshire blvd., just across the street from lots selling at $50 per foot; fine lot, 50x150, ¼ cash, balance monthly. YOUNG & ADAMS, 354 S. Hill. 7866, Broadway 2915. 14

FOR SALE—WILSHIRE BLVD. DISTRICT, choice lot, high and sightly, entire neighborhood well restricted, sacrifice; have larger deal closed and need money quickly. Agents may sell. Owner, PHONE BOYLE 148, F6549.

FOR SALE—
$800 NET.
Cheapest lot in Walter's Main Street Tract; for a quick turn for cash. Address Owner, B, box 163, TIMES OFFICE. 14

FOR SALE — ONE LOT, WEST PART OF city, near 7th st. car line, $1350 cash or terms. Discount allowed for cash. Must sell this week. A big snap. 24. Address B, box 146, TIMES OFFICE. 12

FOR SALE — ON WEST ADAMS. A GOOD location for a garage, southeast corner of Adams and Juliet sts., 50x125 to alley; easy terms. A. M. BONSALL, 434 Laughlin Bldg. 12

FOR SALE — LOT ON EAST WASHINGton street; owner must sacrifice; good investment. Inquire MRS. E. J. LOWE, 778 Huntington Bldg. Phone Main 66. Sta. 17. 14

FOR SALE—WORTH $1200. IN OAK HURST, Hollywood Way, lot 55x135, east front, street work and piping in; price $890. THE W. A. HEISS LAND CO., 703 Union Trust Bldg. 12

FOR SALE — $500 CASH. FINE 50-FOOT lot 3 blocks from car; lots in same block, $650 and up; building restrictions. AXELSON MACHINE CO., 1406 San Fernando st.

FOR SALE — TWO LOTS IN FLORENCE Heights Tract on McCreery Place. A bargain. By owner. OHIO REALTY CO., 800 L. A. Trust Bldg. A7301, Main 3541. 12

FOR SALE—$500 FOR A BEAUTIFUL LOT covered with fruit trees, worth $700; owner is going East. HOUGH & EDWARDS, 5010 Central ave. 16

FOR SALE— FOR APARTMENTS, $3250, 60x150 to alley, near 11th st., near Westlake. YOUNG & ADAMS, 354 S. Hill st. A7866, Broadway 2915. 15

FOR SALE—LOT IN MONETA AVE. HOME tract, $300; easy terms; best buy. OWNER, 458 S. Spring st. 15

FOR SALE—FINE LEVEL LOT, ON SOUTH Figueroa st., only $900, east front and easy terms. OWNER, 458 S. Spring st. 15

FOR SALE—LOT ON N. ST. LOUIS ST., near Pennsylvania ave., cheap for cash. Call at 136 N. CLARENCE ST. 11

FOR SALE— City Lots and Lands.

FOR SALE—
LOTS
BY
MINES & FARISH.

RENO—East front, 40x130 to alley; $1650 cash.

$2200—Orange near Wilshire Place. In one year it will be cheap at $3000. 50x141.

$3250—Orange, only a few feet from Sunset Park; very desirable. 56x151.

$2750—Occidental boulevard. Is the scenic street of Los Angeles. East front. 70x120.

$4500—Occidental boulevard. Another beautiful site for a home. 70x175. East front.

$3800—Bonnie Brae, east front, grand view, next highest point in the city; 50x150 to alley. Fine for apartments.

$3700—Berendo, between Wilshire blvd. and Seventh st. West front. 60x145 to alley.

$3250—East front corner near Sixth and Sunset Park. 60x170.

$6000—Hobart blvd., 75x222, east front. 300 feet south of Washington.

$6250—Harvard blvd., 75x213; east front; 300 feet south Washington.

$7500—N.W. corner 27th and Monmouth, 120x145; elegant palms and shrubbery.

For exclusive residence locations
See
MINES & FARISH,
Sole Agents,
315 S. Hill st.

FOR SALE—
AUCTION ON TRACT.
SATURDAY, 10 A.M., JUNE 15TH.
70 REMAINING LOTS, 50 and 160x143.

SOUTH VERMONT AVENUE TRACT. LOCATED between Vermont and Wesley aves., at 66th st., in city limits; 20 minutes from business center; two car lines.
HOW TO GET THERE. Take Redondo-Gardena car on Broadway and get off at Burke station, or take San Pedro car on Third or Hill and get off at Marquette Station.
First-class improvements; 5-foot cement sidewalks, curbs and gutters; oiled streets; water piped in front of each lot.
BUILDING RESTRICTIONS, $1000.
EASY TERMS.
11 families now living on tract, and more houses under way.
Will build for purchasers on easy monthly payment plan.
ONE LOT GIVEN AWAY ABSOLUTELY FREE to people who attend sale, whether they buy or not. The party holding the lucky number will be given the lot at the conclusion of the sale. Lunch served at noon. For free tickets and further information call at
ROBERT MITCHELL CO.,
509-515 Collins Bldg., 313 W. Third st.
A. W. LOUDERBACK, Auctioneer.

FOR SALE—
$30 SECURES A FARM WITH FREE WATER.
Buy an acre with your rent money. Buy an acre where values will double in a year and treble in two. Come in today or any day this week and get a plat of Belle Vernon, and go out in my free car and see what I offer for $650 and up.
PAY TWENTY DOLLARS DOWN AND BE YOUR OWN LANDLORD.
Belle Vernon is only 20 minutes from Sixth and Main sts. Two fast lines reach it. Every dollar you plant brings back two. You reach your work in quicker time than from thickly-settled neighborhoods in town. Berries alone will make your payments, and this is
A GREAT GARDEN.
BERRY AND CHICKEN COUNTRY,
the fastest-growing section around Los Angeles. Water is piped free to every half-acre. The streets are graded and oiled. There are stores, churches and schools close by. Telephones and electric light and power are available. There is no other property around Los Angeles possessing similar advantages that can be obtained at such low prices and on such easy terms. When your acre becomes too valuable for garden and berries, you can cut it into lots and sell each lot for more than the entire acre costs you today.
PERPETUAL WATER FREE.
NO WORRY.
GOOD SOIL, FINE RAPID TRANSIT FACILITIES, ONLY 20 MINUTES FROM THE HUNTINGTON BLDG. AND ONLY $650 FOR AN ACRE ON SMALL MONTHLY PAYMENTS. IF YOU DON'T BUY NOW, YOU NEVER CAN AGAIN AT THIS PRICE. COME IN FOR MAP AND TICKETS.
EMIL FIRTH.
319 W. Fourth st., bet. Broadway and Hill st.
Home 8105. Main 2543.
"YOU'RE SAFE AT FIRTH'S."

FOR SALE—LOOK HERE.
GO DOWN TODAY.
AGENT ALWAYS THERE.
CHEAPER THAN ACREAGE.
LOTS $700 AND UP.
$25 DOWN AND $10 A MONTH.
STRONG & DICKINSON'S
EAST JEFFERSON ST. TRACT.
TRACT OFFICE, TEL. SOUTH 2486.
TAKE SLAUSON JUNCTION CAR GOING SOUTH ON MAIN ST., AND GET OFF AT 38TH ST.; TRACT AGENT, MR. ROCKWELL, IS ON THE GROUND THERE DAILY, 9 TO 4, AND WILL BE DELIGHTED TO SHOW YOU THE MERITS OF THESE CHOICE, LOW-PRICED LOTS.
LOTS $700 AND UP.
$25 CASH, $10 A MONTH.
GET IN NOW.
NEVER PAY RENT; BUY A LOT.
CHEAPEST CLOSE IN LOT IN CITY.
TAKE CAR TODAY. LOOK IT OVER. BE SURE AND LEAVE DEPOSIT ON A LOT BEFORE THE RAISE IN PRICE TAKES PLACE.
SNAP IN SMALL SHACK ON BIG LOT; EASY TERMS. ALSO 4-ROOM HOME, CHEAP.
NEW 5-ROOM MODERN COTTAGE ON NICE LOT FOR $2100; TERMS; SNAP.
TEL. HOME EX. 898; MAIN 1273.
GUS B. HILL, SALES MANAGER,
WITH STRONG & DICKINSON,
N.W. COR. 2ND AND BROADWAY.

FOR SALE—
MIRAMONTE
PARK
has proven its desirability as a home suburb—for certainly no greater proof should be required that a tract has the location and advantages demanded by the wide-awake class of home builders than the fact that addition after addition had to be opened to supply the demand.
The latest addition to Miramonte called forth by this demand is
AHREN'S MIRAMONTE ADDITION.
This shares the advantages of "close-in" Miramonte, and is even a little closer to the city line. The Long Beach electric cars pass the tract, and give frequent service—the running time to Sixth and Main sts., being about 12 minutes, and the commutation fare 5c.
Free transportation and full particulars at our office.
RUFUS P. SPALDING, owner and subdivider, 215 Herman W. Hellman Bldg.

FOR SALE—LOTS.
BY
MINES & FARISH.
Read this and note the bargains. Never offered before at these prices. Choice locations.
Cahuenga, 60x150, east front, near Wilshire, $3165.
Cahuenga, 65x150, east front, near Wilshire, $2510.
Cahuenga, 120x150, east front, near 6th, $4400.
Western ave., 120x150, east front, near 6th, $4240.
Kingsley Drive, 75x150, east front, near 6th, $3825.
Elegant location, ½ block of one of the best car lines; splendid improvements.
These prices only for short time.
See
MINES & FARISH,
315 S. HILL ST.

FOR SALE — ON OLIVE ST., 150 FEET north of First, lot 54x120 to alley; price $14,000, terms. A. M. BONSALL, 430 Laughlin Bldg. 13

FOR SALE— City Lots and Lands.

FOR SALE—
BETWEEN
VERMONT AND BUDLONG
52nd
53rd
and
54th Streets.
VERMONT AVENUE
VILLA TRACT.
CHOICE RESIDENCE LOTS
$600 up to $700.
$50 Cash, $10 Monthly.
These lots are good size and every one a good buy for investment or for homes. They are located in the heart of building district of our city, with cement walks, curbs, oiled, graded streets, water piped and electricity and phones available. 3 car lines close by for 5c. If you are looking for the best buy for a close-in lot, for building a home, come in and see me and arrange to see these lots. Lumber is cheaper than for a year past and now is a good time to build, for we'll make it an additional object for you to build at once.
WARREN F. McGRATH,
MANAGER OF TRACT FOR
STRONG & DICKINSON,
N.W. Cor. 2nd and Broadway.

FOR SALE—
If you are interested in a good, safe, rightly-priced piece of real estate and would like an automobile ride, call us up and go see our new tract, Western Avenue Park, where lots are but $325. On Yellow car line. Five-cent fare, and in the Southwest, within city limits.
Terms are easy as possible, say $50 down and $10 per month.
We are sure you will like our property. Although this is a new tract and only open a few months, we have it over half sold out and homes starting to build.
Take our tip. "Don't be afraid to put your savings in Los Angeles real estate, rightly priced and located." Time will tell.
J. W. DOLAN LAND CO.,
Owners.
Home A8706. 309 Grant Bldg. 14

FOR SALE—
If you are interested in a good, safe, rightly-priced piece of real estate and would like an automobile ride, call us up and go see our new tract, Western Avenue Park, where lots are but $525. On Yellow car line. Five-cent fare, and in the Southwest, within city limits.
Terms are easy as possible, say $50 down and $10 per month.
We are sure you will like our property. Although this is a new tract and only open a few months, we have it over half sold out and homes starting to build.
Take our tip. "Don't be afraid to put your savings in Los Angeles real estate, rightly priced and located." Time will tell.
J. W. DOLAN LAND CO.,
Owners.
Home A8706. 309 Grant Bldg. 13

FOR SALE—
MT. HOLLYWOOD GRAND VIEW TRACT NO. 2.
This new tract is located in East Hollywood on Prospect and Maubert avenues. These are the best streets, and with the North Hill st. tunnel in will mean much to this section, 5c car fare now. We could take up this whole page telling you of the good and great advantage of this tract over others, but seeing is believing, so call at our office for free ticket and go see for yourself.
Lots now as low as $800, but they won't last long.
Every improvement completed.
J. W. DOLAN LAND CO.,
Phone A8706. 309 Grant Bldg.
Tract Office, Cor. Prospect and Vermont. Phone E9347. 13

FOR SALE—
A CITY OF 25,000 TO RISE WITHIN A YEAR.
Are you awake to the possibilities of such a condition to the ground floor investor? We have the ground floor proposition for you. The only available building lots in the district, at $300 and up, $25 down, no interest, no taxes. And it's a condition that confronts you. Have you heard of the industrial development at South City San Francisco? Do you know of the $6,000,000 Guggenheim smelter and other plants building to employ 5000 men? Are you posted as to the Bay Shore cut-off and the Dumbarton bridge? We can satisfy you as to the ground floor character of our proposition and as to the existence of the condition. Do not delay. First-comers get the best. J. C. PAGE & CO., 440-1 Citizens National Bank Bldg.

FOR SALE—I KNOW YOU WANT A HOME. Perhaps you haven't much money and keep on paying rent until you can save the money necessary for first payment. Come and see me, I'll arrange so you can move into a place of your own just by paying me a few dollars. I have some nice, comfortable houses on good lots, containing 3 rooms, and as low as $575. Get out of the rent habit now. My office is end of E. First st. car line. I. W. BANKS, owner's agent. 13

FOR SALE—MAKE MONEY.
By joining syndicate now being organized to buy fine tract of land close to city limits. We can make 100 per cent. profit on our investment within a few months. Shares $500 each. We are getting the land at bargain-counter price. Good business men joining. Write for particulars. Address Y, box 4, TIMES OFFICE. 17

FOR SALE—DO YOU KNOW THAT FOR $550 you can buy a lot 50x150 on Hidalgo ave., the great fine boulevard of Alhambra, 80 feet wide, magnificently improved, cement walks six feet wide, cement curbs, cement gutters, streets graded, oiled, palms and acacia all planted, large orange trees on these lots; easy terms. Go and see. Take Alhambra car; stop at HIDALGO AVE.

FOR SALE—FLAT-IRON CORNER, INSIDE city limits, 170x170x92x92, on Figueroa and 100-ft. boulevard, block from car, $1000, $50 cash and $20 monthly. Pure water, high-class street work, 6-ft. cement walks and curbs. Finest view in city, southwest, on high ground. Let me show you. WARREN F. McGRATH, with STRONG & DICKINSON, N.W. cor. 2nd and Broadway.

FOR SALE—THE OWNER HAS INTRUSTed me to sell for $1575 the largest and cheapest high-class residence lot, containing nearly ¼ acre, between Main and Grand, not far from Jefferson, on 80-ft. oiled street; a $10,000 and also a $6000 residence across the street. T. L. O'BRIEN & CO., Jefferson and Main. South 2276, B5338. 14

FOR SALE — OF INTEREST TO CONtractors and builders.
I will sell two or three lots on Millbank ave. at a bargain to parties that will build at once.
L. D. SMITH,
16 905 Millbank, near Vermont.

FOR SALE—
LIST WITH ME.
I am making a specialty of property south of Washington and east of Figueroa st.
W. H. OBEAR.
See W. O. Johnson, 2 to 5 p.m., 608-9 O. T. Johnson Bldg.

FOR SALE—
A BARGAIN.
$3000—Beautiful east-front lot, 200 feet north of W. Adams, a stone's throw from the Childs' home; this is $500 under the price of adjoining lot; a house would sell here. Call up after 5 p.m. WEST 4145. 15

FOR SALE — 60x140 TO ALLEY, WEST side Magnolia street, 60 feet south of 11th; best location for flats or apartments; a good large lot for a little money; price $3500. CRIBB & SINCLAIR, Owners, 119 S. Broadway. Will exchange and pay cash difference for income. 16

FOR SALE—
Will sell cheap to close up an estate; large lot, 73x188 feet, on northwest corner of Adams and Scarff streets. The best residence lot in the city. Must be sold at once. Address or call on ASA KEYES, Room 51, Courthouse. 16

FOR SALE—
$250—Fine lot on High ground. 40x120. One block from Sunset Blvd. Only 10 minutes from City Hall. Way below value.
Phones—Home A4609. F. M. PHELPS & CO.,
Sunset Main 5406. 328-329 Douglas Bldg. 13

FOR SALE—$1300; WESTLAKE DISTRICT, just across from property held at $50 per ft., and restricted to $5000 houses; fine lot 50x160, restriction $3000, 1½-story; 1-4 cash, balance monthly if desired. YOUNG & ADAMS, 354 S. Hill. A7866. B'way 2915.

FOR SALE—$550; RESIDENCE LOTS 155 feet deep on 80-foot Eagle ave. in Eagle Heights tract; stop at Eagle ave. Eagle Rock electric car; higher than frost and fog; choicest residence location; agent on tract. T. WIESENDANGER, 207 S. Broadway.

FOR SALE— Business Property.

FOR SALE OR EXCHANGE—INDUSTRIAL site, 120x170 deep, S. P. railroad in rear; 60-foot street and S. P. L. A. & S. L. Railroad in front; also electric line. Will trade for real estate or automobile. MAX L. HUBERMANN, 2623 Alice st., on Eagle Rock car line. Tel. East 1905. 13

FOR SALE — THINK OF IT. ON GRAND AVE., near 10th St., soon to be within 4 blocks of the biggest Department Store west of Chicago, 51x167 at only $525 per front foot. This is a PICK-UP. PAUL F. CARPENTER, 408 L. A. Trust Bldg., Home A1330, Main 1330. 13

FOR SALE — $25,000. THREE-STORY FACtory building, 50-ft. frontage, near 9th and Spring streets; pays 10 per cent. income; lot alone is worth price. ARTHUR W. KINNEY CO., 119 Merchants' Trust Bldg. A9242, Main 3235. 12

FOR SALE—SACRIFICE. 50x115 FEET IN heart of the industrial district of East Seventh street. Private railroad switch. Will sell way under the market price of $75 per foot. Address B, box 14, TIMES OFFICE. 15

FOR SALE—SIXTY-FOOT LOT ON 23D ST. near Main, at your price this week. See WHEELER, 105 S. Broadway. 13

FOR SALE— Business Property.

FOR SALE—
ACTUAL SACRIFICE SALE.
—ONLY $5000—
45x135 FEET ON CLEAR SIDE OF EAST 9TH STREET. WITH 5-ROOM MODERN COTTAGE. STREET IS PAVED AND IS FINE BUSINESS PROPERTY. I OWN THE ADJOINING LOT WHICH IS SAME SIZE AND NOT AS GOOD A HOUSE AND I WILL NOT SELL FOR LESS THAN $6000 CASH. BUT THE OWNER OF THIS PLACE HAS WRITTEN ME THAT HE MUST RAISE $1600 AT ONCE, SO WILL SACRIFICE ON THIS PLACE. THIS PROPERTY IS HONESTLY WORTH $6500, AND IS A GREAT PICK-UP AT $5000. ONLY TAKES $2500 TO HANDLE IT. ACT QUICKLY FOR IT WILL GO.
CHAS. O. GOODWIN, 309 W. FIRST ST.
PHONE—MAIN 1472. 14

FOR SALE—
$5000—PAYS NEARLY 15 PER CENT.
New apartment building containing two 4-room apartments each with separate bath. New, modern cottage in rear. All COMPLETELY FURNISHED. Total rent $60 per month. Close in, near 9th and Figueroa sts. Be quick if you want this.
Phones—Home A4609. F. M. PHELPS & CO.,
Sunset Main 5406. 328-329 Douglas Bldg. 13

FOR SALE—$19,500, 98x130, ON LINCOLN; about 200 feet from Figueroa st., where frontage is held at $600 per foot; nothing better for apartments.
55x130—Corner Ingraham and Witmer, $11,500, 200 feet from 7th street.
40x140—W. Second; at snap price.
12 E. G. ROBINSON, 304 Bryson.

FOR SALE—
Five-story new apartment house of 130 rooms on North Hill street; leased for seven years at $375 per month. Price $36,000. Mortgage $15,000.
13½ per cent. net on an investment of $21,000. Can you beat this?
COMBS & CARTER,
340 Bradbury Bldg.
Phone A2432. 12

FOR SALE—
San Pedro street. San Pedro street is paved and one of the principle streets of Los Angeles. Property is advancing faster on San Pedro street than any other street in Los Angeles. We can offer you a fine lot, improved with a small cottage, for only $7000. This property is well worth $8500 at the present time.
VAN VRANKEN-HUNTER REALTY CO.,
404 Chamber of Commerce Bldg. 12

FOR SALE— Income Property.

FOR SALE—
APARTMENT HOUSE.
APARTMENT HOUSE.
CASH—$5000—CASH.
38-room apartment house close to Seventh and Figueroa sts., corner property. Income $350 per month. Building is strictly modern and is fitted with Marshall & Sterns beds. Lot alone is worth $15,000. Price includes furniture which is new and first-class. Price $32,000, $5000 cash, balance reasonable.
EDWARD D. SILENT & CO.,
Est. 1885. 216 West 2nd st.
Members L. A. Realty Board. 12

FOR SALE—
$21,000—Near Figueroa st., Main st., north of Pico, 2-story apartments, covering most entire ground, lot 60x125.
A7866. YOUNG & ADAMS,
Broadway 2915. 354 S. Hill st. 15

FOR SALE — BY OWNER, CLOSE IN. Pays 14½ per cent. on investment, has secured lease running 3½ years at $125 per month. PHONE SOUTH 2019. 13

FOR SALE—INCOME PROPERTY, $3200; rents for $34 per month; owner going East. Apply LEACH & BERNARD, 2131½ E. First st. Boyle 909. 17

FOR SALE — NEW, HIGH-GRADE FLAT building, $20,000; will net 10 per cent. on this amount; close in. 1341 ARNOLD ST.

FOR SALE—INVESTMENT. SEE O. H. ANDERSON, 306 Bryson Bldg., for $7500 central income property. 12

CONTRACTORS— And Builders.

PLANS AND SPECIFICATIONS, ALL kinds of modern buildings, $10 to $25, guaranteed correct. LOS ANGELES SCHOOL OF ARCHITECTURE, 709 S. Spring st. 15

WE BUILD 4-ROOM BUNGALOW, $300; lowest bids on all classes of buildings. LEAVER-GUENTHART & CO., 238 Huntington Bldg. F7021, Main 8550. 21

FOR SALE— Hotels and Lodging-houses.

FOR SALE OR EXCHANGE—APARTMENT house, 112 rooms, new building, new furniture, just furnished; all rented; clears $500; price $7000; one-half in payments, balance in exchange lots, house and lot or ranch; the owner is compelled to dispose of this house; this is your chance. See H. C. DECKER, 115½ S. Broadway. 12

FOR SALE—150-ROOM APARTMENT HOTEL; OWNER MUST LEAVE CITY BY JULY 1; HOUSE SPEAKS FOR ITSELF; EVERYTHING UP TO DATE; HOUSE CLEARING $900 PER MONTH; $15,000 CASH WILL HANDLE SAME, BALANCE ON EASY TERMS; ONLY COMPETENT HOTEL PEOPLE NEED APPLY. ADDRESS B, BOX 124, TIMES OFFICE.

FOR SALE—BEAUTIFULLY FURNISHED, elegantly paying rooming-houses, all best localities in this city; 3 fine houses at special bargains this week; one, $600; another, $1175; one, 35 rooms, full roomers, sacrifice $1850; other grand places; don't buy until you get our list. See PHOENIX, 202 Grant Bldg.

FOR SALE—
Special bargain, 60 rooms, close in, corner; good furniture; part cash.
18 rooms at most popular beach; lease, 3½ years; rent only $40; a snap.
12 J. E. TETLOW, 406 W. Seventh st.

FOR SALE—HANDSOME MEDIUM SIZED apartment house, 45 rooms, newly furnished, 5 years' lease, walking distance; price has been reduced from $4600 to $3800; this is a bona fide offer and will be closed out on account of sickness of owner's wife. Apply 407-8 CHAMBER OF COMMERCE BLDG. 12

FOR SALE — OR EXCHANGE, BEAUTIFULly furnished apartment house of over 100 rooms; 15 bathrooms; all modern; good location; 7 years' lease and cheap rent; price very low; sickness reason for selling; would take partner with good references. Ring A3344 and ask for LANDLADY. 14

FOR SALE — THE BEST AND NEATEST little transient rooming-house in the city; going away and must sacrifice; nets $150 a month; deal with owner and save commission. Call Thursday or any day thereafter between hours of 10 and 4 p.m. OWNER, room 19, 612 S. Broadway. 12

FOR SALE OR EXCHANGE — 15-ROOM HOtel and livery barn, full equipment, orange counter, $150 monthly profit; $5000. Want Northern California land or what have you? O. H. ANDERSON, 306 Bryson Bldg. A5022, Main 5796. 13

FOR SALE — ROOMING-HOUSE, LONG Beach; 22 rooms, fine furniture, 1 block from Salt Lake station; have house here and can't run both; will exchange for good rooming-house here. BRADLEY, 526 Maple. F4179. 12

FOR SALE —OWING TO MY WIFE'S LONging to return to her home in England I offer my 27-room rooming-house at $1000; I have a long lease; all on one floor, and entrance on 2 streets. Address B, box 60, TIMES OFFICE. 12

FOR SALE — A STRICTLY FIRST-CLASS rooming and apartment house, about 40 rooms; this is a desirable proposition and a money maker. J. B. STURTEVANT, 433 Bryson Blk. A2378. 12

FOR SALE — ABSOLUTE BARGAIN; ROOMing-house, close to business center; 27 rooms; well furnished; 5-year lease; price $1700; $1100 cash. F. L. CRAIG, 614 Chamber of Commerce.

FOR SALE—$25,000; LEASE AND RICH furniture of first-class modern hotel; 90 rooms and stores; bargain. 'Phone Main 2043, Home 2043. Room 312, 207 S. BROADWAY.

FOR SALE — 60-ROOM MODERN DOWNtown hotel, must be sold at once to settle an estate; a snap; for information see D. E. FULWIDER, 519 Fay Bldg. A3639.

FOR SALE — 23 ROOMS, WEST SIDE; CENtral location; corner; all light rooms; fine carpets and furniture; 3 years' lease; rent $125; only $1700. 303 FAY BLDG. 12

FOR SALE — $850; APARTMENT HOUSE, 40 rooms, good furniture, near Main; new; "sacrifice;" 5-year lease; no agents. Address B, box 119, TIMES OFFICE. 12

FOR SALE—THIRTY FURNISHED ROOMS, WITH AMPLE RESTAURANT FACILITIES; MUST SELL THIS WEEK. WHEELER, 105 S. BROADWAY. 15

FOR SALE — AT THE BEACH, 32-ROOM rooming-house and fine confectionery, tobacco and cigar outfit; will sell for ½ price. 215 TEMPLE ST. 13

FOR SALE—20 FURNISHED ROOMS AND restaurant, half price; excellent locality; close in; very easy terms. WHEELER, 105 S. Broadway. 12

FOR SALE—MODERN HOUSE, 7 ROOMS, elegantly furnished, central, vegetable garden; genuine sacrifice. See COAST, 133½ S. Spring 12

FOR SALE—ELEGANT FURNITURE OF exclusive ten-room rooming-house at a sacrifice, 10 minutes' walk from town. 'PHONE F3858. 13

FOR SALE—732 S. FIGUEROA, SNAP, FURniture 7-room house, neat and pleasant; large porch, barn; will sell very cheap. 13

FOR SALE — FORTY-ROOM FURNISHED house, center of city. Address B, box 98, TIMES OFFICE.

FOR SALE— Hotels and Lodging-houses.

FOR SALE—OR EXCHANGE…
H. C. DECKER, …
THE LEADING ROOMING-HOUSE AND BUSINESS BROKER … YEARS IN SAN FRANCISCO …
115½ S. BROADWAY, …
'PHONE HOME A… …
SEE HIS BARGAINS …
23 rooms, First st. near …
40 rooms, Spring st., central …
30 rooms, near Angels Flight …
40 rooms, near City Hall …
9 rooms, Main st., bargain …
42 rooms, Broadway …
44 rooms, near Arcade …
30 rooms, Westlake section …
25 rooms, elegant, apartments …
28 rooms, new, corner …
60 rooms, hill-top apartments …
16 rooms, Bunker Hill …
12 rooms, Bunker Hill …
16 rooms, Pico st. …
16 rooms, outside rooms …
50 rooms on Broadway …
16 rooms on Bunker Hill …
20 rooms to exchange …
34 rooms, exchange …
70 rooms, exchange …
10 rooms on Pico st. …
Flat, 5 rooms and bath …
8 rooms, fine snap …
12 rooms, a speculation …
42 rooms, clears $300 …
58 rooms, near Courthouse …
26 rooms, corner Grand …
49 rooms, best location …
34 rooms, apartments …
61 rooms, apartments …
14 rooms, owner sick …
8 rooms, fine house …
9 rooms, on Main …
LIST YOUR HOUSE WITH DECKER, HE WILL SELL IT …
9 rooms, on Flower st. …
10 rooms, rent $40, full …
46 rooms, splendid furniture …
15 rooms, clearing $75 …
18 rooms, owner must leave …
12 rooms, exchange for lots …
20 rooms, my best bargain …
11 rooms, rent $45, clean and …
16 rooms, exchange for …
110 rooms, apartments, new …
43 rooms, elegant, steam heat …
60 rooms, fine corner, exchange …
150 rooms, extra fine, large …
14 rooms, always full of roomers …
33 rooms, transient, clears …
50 HOUSES TO EXCHANGE FOR … ESTATE OR ANYTHING.
WHAT HAVE YOU TO OFFER …
H. C. DECKER, 115½ S. BROADWAY.

FOR SALE— Country Property.

FOR SALE—
NOW IS THE TIME TO BUY … CROPS HEAVY THIS SEASON …
10 acres at Cucamonga, … balance peach and cots; …
40 acres, all in bearing vines … $1200 goes with place; price …
80 acres, all in Bergs Muscats …
310 acres, 3-year-old Zinfandel …
180 acres, 12-year wine grapes …
We have others.
THE W. A. HEISS LAND CO., … Trust Bldg.

FOR SALE — ONE OF THE … spots of Southern California … for one in poor health, 6 acres … San Diego county, 25 apple trees … orange, apricot and many other … grain; good 6-room house, … chicken corrals; all implements … fine windmill and tank, … irrigating, etc.; elegant, live oak … shade trees, and abundance of … place is in elegant condition … great sacrifice. $1500, $300 … mortgage. J. S. EDDY, … Phone E2411.

FOR SALE — 10-ACRE RANCH … den Grove; good plastered house, … grain house; 2 chicken houses, … pumping plant, 600-gallon tank, … where needed; 4½ acres in alfalfa … barley and fruits; 1 good horse, … 1 calf, 200 White Leghorn hens, … chickens; 1 buggy and wagon; … some tools; all kinds of fruit; … furnished, including piano, … range, stove and all other … soil. For further information … QUIMBY. Home phone, …

FOR SALE — 160-ACRE ALFALFA … just outside city limits of … from this place last year … sides it has a dairy in … $150 month. I am … to sell this property … does not suit me. Cows, … horses and all go for $15,000 … The land itself is worth more … X.Y.Z., care J. S. MONTGOMERY … Cal.

FOR SALE — 640 ACRES, WELL … mountain ranch, Tulare county … Valley; part farming land; … 22 acres winter apples; running … springs galore; oak timber … barn, private telephone line … Sunset; fig trees, rose bushes, … will not exchange; if you … or address E. CURTIS CLARK … Hotel, L. A.

FOR SALE—
THE IMPERIAL NILE ACRES … RUSH buy while prices are low … People are buying and are … We handle all kinds, … According to quality and … HAMMERS REALTY CO. …
604 Severance Bldg.

FOR SALE — A STOCK RANCH … the money; must be sold at once … flowing artesian well; 20 acres … reservoir, 160 acres fenced and … house, barn, etc.; 3 miles from … line Santa Fe, Kern county … cash, balance easy terms … business call on or address … CLARK, King Edward Hotel, L. A.

FOR SALE — FOR EVERYTHING … the sun and six weeks … and therefore gold dollars … famous, beautiful, healthful … Riverside county. Bargains … Ring BOYLE 57. L. C. PFAFF… 1427 Pleasant ave., Los Angeles … C. EBERHART, Thermal, Riverside …

FOR SALE — $2100; ATTRACTIVE … on Magnolia ave., Gardena; … plastered below; barn, … 300 hens; lawn, roses, … apricots, etc., in bearing; … nuts; fine garden; about 1 acre; … gating water; horse and wagon, … ments; Jersey cow; for sale by … box 196, Gardena. Phone …

FOR SALE — $2500. FIVE-ACRE … ranch, on two car lines, … geles and beach; house, … sandy loam soil, all in … ance easy terms; will be … acre in one more year. … 305 Mason Bldg., 4th and Broadway.

FOR SALE—THERE'S ENOUGH … the big Hemet reservoir to … Hemet tract for 3 years … of rain; when buying land, … ter is abundant and cheap … ing or orchard land in … M. PRATT & CO., … Laughlin …

FOR SALE—$6000; A SNAP; … set to full-bearing oranges … in California; best orange … water in the State, … 60 miles from Los Angeles … town of 4000. Look this up. … BLOOD, 432½ S. Hill.

FOR SALE — I HAVE AN … snap, located only about … city of Anaheim, about … Angeles; 5 acres of … $12 per acre, terms … suit, adjoining land selling … For full particulars address … 122, TIMES OFFICE.

FOR SALE—NOW IS YOUR TIME … 160-acre homestead within … Angeles, for $125; this land … plenty of water and … be worth $100 per acre … this up at once. OSBURN, … Commerce.

FOR SALE — BEST STOCK RANCH … State, 1000 acres fenced … abundance free water, … horses, wagons, farming … ings; $7 per acre take … terms; many others. RAND & CO. … son Bldg.

FOR SALE—
160 acres between Los Angeles and … eight miles from City … dollars an acre under value …
JAMES E. BROCKWAY, …
508 Collins Bldg.

FOR SALE—10-ACRE IMPROVED … ranch near Anaheim, … cows, 100 chickens, … pump and well; $4000, … 3 years; biggest bargain … STERN, 604 Pacific Electric …

FOR SALE—2000 ACRES … water, fine soil, … alone worth the price … colonization, near railroad … R. D. LIST, 400 I. W. Hellman … A7663.

FOR SALE — $1250. 5-ACRE … car line, house, barn … fruit trees, good artesian … FERMAR, 205 Mason Bldg. … way.

FOR SALE — VOTE … bonds and buy … PRATT & CO., … "Headquarters for …

FOR SALE — RANCH … acres of alfalfa, … $75 per acre. Write … ford, Cal. R. D. No. …

FOR SALE—IN PLACER … from Sacramento, … boom prices; send … INFORMATION. …

FOR SALE — HERE … lots. Searchlight. … sed at $250 each; … B, box 164, TIMES …

FOR SALE—AT … of barley, … at once, …

Classified Liners.

FOR SALE— Country Property.

… SALE—
EL CARMEL.
The best place you can invest your money. READ!
This beautiful tract of 1000 acres has been divided into 5 and 10-acre lots and water provided for each acre. We have remaining some of the choicest level lots.
REMEMBER.
… rich, loamy soil, 4 miles from the city … roads. Good school near, rural free delivery daily; just the place for a country home where you can raise all you eat and some to sell.
WATER.
… shares of the capital stock of the Carmel Water Company with each acre, which carries the entire water plant
FREE
with the land, so the land owners own the water plant free of debt.
DON'T DELAY.
This is your chance to have a 5 or 10-acre … for the price of a good city lot, and … the FRUIT AND FLOWERS.
PRICE
… per acre and up.
TERMS
… cash, balance on or before 1, 2 … years, at 6 per cent. Prices to be … June 20.
F. H. BROOKS COMPANY,
… Currier Bldg., 212 W. Third st. 13

… SALE—
LITTLE INDIVIDUAL FARMS FROM ½ TO 5 ACRES AT LAWNDALE ON REDONDO ELECTRIC, GOOD STREET IMPROVEMENTS, FINE WATER PIPED, RICHEST OF SOIL, GOOD SCHOOLS, CHURCH, POSTOFFICE, GENERAL STORE, LARGE WAGON FACTORY.
… ACRES $300. $10 PER MONTH.
ONLY 9 MILES FROM CITY.
FREE TICKETS.
GO TODAY.
… HOPPER & SON (OWNERS,)
404 LAUGHLIN BLDG.
MAIN 244.

… SALE—10 ACRES FINE VEGETABLE … BERRY LAND FOR ONLY $1500; $300 … BALANCE MONTHLY. SMALL … THIS IS A SURE BARGAIN; … GOES EAST IN A FEW DAYS. … ONE MILE FROM CENTER OF … ANAHEIM, CAL. ENFIELD BROS., … CENTER ST. MAIN 22. 13

… SALE — 20 ACRES AT ARTESIA, IM… WALTER DERNSDLY, Norkwalk, …

SANTA CRUZ, CAL.

… SANTA CRUZ REAL ESTATE, ranches, lots, investments, acres. … printed lists, EMBERT M. BROWN, … Santa Cruz, Cal.

…—WRITE AT ONCE FOR FREE … Santa Cruz Times, list of real es…

… SALE— Poultry Ranches.

… — A GOOD PLACE AT LOW … 1-4 acres at Santa Ana, 3-room … well, 200 hens, 700 feet wire … in alfalfa; near business center; … cash $300, balance 1 and 2 years. … A. HEISS LAND CO., 703 Union … Los Angeles.

… — CHICKEN RANCH, OVER … 2 incubators, 3-section brooder, … Jersey cow, 2 wagons, 2 land, … well and tank, 5-room cottage; close … only $2250. SAN GABRIEL RE… Office, opposite Old Mission, San …

… — 1 TO 5-ACRE TRACTS IN … Colony tract, near Los Angeles; ad… the most complete poultry ranch in … this section is unsurpassed for … terms. ANNA L. PINKERTON, 325 … Commerce Bldg., Los Angeles.

… 5 ACRES RICH SOIL ON NEW … near Santa Ana car line, 20 … from Los Angeles; price $1000, easy … $100 per acre, a big snap. For … BALDING & GREENOUGH, …

…—5 ACRES, MODERN 5-ROOM … large barn, plenty of water, … worth $7500, will sell for $5000. … miles from city on railroad. … box 38, TIMES OFFICE. 13

… ACRE, 5-ROOM MODERN … only $1250; your own terms. … WELSHANS, 426 Mason Bldg. 12

… SALE— Suburban Property.

… SECURES A FARM WITH FREE WATER.
… with your rent money. Buy an … values will double in a year and … Come in today or any day this … a plat of Belle Vernon, and go … car and see what I offer for …
… TWENTY DOLLARS DOWN … YOUR OWN LANDLORD.
… is only 20 minutes from Sixth … Two fast lines reach it. Every … brings back two. You reach … in quicker time than from thickly-… in town. Berries alone … payments, and this is
… A GREAT GARDEN.
… AND CHICKEN COUNTRY.
… section around Los Angeles … is piped free to every half-acre. … are graded and oiled. There are … and schools close by. Telephones … electric light and power are available … is no other property around Los … possessing similar advantages that … at such low prices and on … terms. When your acre becomes … for garden and berries, you can … and sell each lot for more than … costs you today.
PERPETUAL WATER FREE.
NO WORRY.
… FINE RAPID TRANSIT FACILITIES, ONLY 20 MINUTES FROM THE … BLDG. AND ONLY $650 FOR … SMALL MONTHLY PAYMENTS. … YOU DON'T BUY NOW, YOU … AGAIN AT THIS PRICE. … FOR MAP AND TICKETS.
EMIL FIRTH.
… st., bet. Broadway and Hill st. … Main 2543.
"… SAFE AT FIRTH'S."

… HAVE FOR SALE A SIX… with every modern conveni… lot …, among the or… pepper trees in front, near … Alhambra; also an 8-room bun… Verdugo, Cal., ½ mile west … 1 mile east of Glendale; 2 … just finished, painted, fin… 8 rooms paneled, patent wall … kitchens, two dining-rooms, … beam ceiling, bathroom, toilet; … acre grounds set in or… and fruit trees; barn, cement … roses. For price address B, … OFFICE.

SHERMAN
… way between Los Angeles … the foothill route. What … more cottages to rent, a … merchandise store and a … If you are interested, … where you are from, "I … J. P. DAY, Sherman, Cal., … Agent for Oseta Heights Tract.

… IF YOU WANT CHOICE … which you can make GOOD … and see me. I bought this … and will sell cheaper than … find. The lots are corners … 1 in each piece. Just outside … Beach cars. Come and talk … A. B., 446 GLADYS AVE. 13

… IS A CHANCE TO PICK … lots, 2 1-3 acres, at Alta… bargain; these lots were put … $4125, and they are really … but owing to a combina… owner is obliged to … offers the bunch for $2800. … & CO., 606 Laughlin Bldg. 12

… RENT, IN ALHAMBRA, … 7 rooms, bath, gas, cellar, … lot 54x160, fenced, five … rent $25; sell $3250, half … suit. Address Z, box 154, …

… PASADENA.

… ROBLES PARK. … exclusive … BUNGALOW TRACT. … and ORANGE trees. DOS … right at the tract. First … LOTS … AND UP. … per month. … telephone and water; ce… and streets oiled. … CAR FARE. … and Sierra Madre cars. … WATSON. … A5467, Broadway 473. 25

… POMONA.

… DO IT NOW. … doing on the Hunting… every prospect … be formed, with Po… Big Pomona city and … J. A. FITCH, … W. Second Street, … Pomona, Cal.

… ANA.

… MAIN AND 15TH … six-room cottage, … 324 N. Main. 25

Classified Liners.

FOR SALE— Country Property.

FOR SALE— EL CARMEL

The best place you can invest your money. READ!

... [illegible] tract of 160 acres has been ... into 1 and 10-acre lots and water ... for each acre. We have remaining ... of the choicest level lots.

REMEMBER

... rich, loamy soil, 4 miles from the city ... Good school near, rural free delivery ... just the place for a country ... you can raise all you eat ...

WATER.

... of the capital stock of the Carmel ... Company will each acre, which carries ... water plant.

FREE

... the land, so the land owners own the ... free of debt.

DON'T DELAY.

... is your chance to have a 5 or 10-... for the price of a good city lot, and ...

FRUIT AND FLOWERS.

PRICE

... acre and up.

TERMS

... cash, balance on or before 1, 2 ... years, at 6 per cent. Prices to be ...

F. E. BROOKS COMPANY,

... Bldg., 212 W. Third st. 15

LITTLE INDIVIDUAL FARMS FROM 1/2 TO 5 ACRES AT LAWNDALE ON REDONDO ELECTRIC. STREET IMPROVEMENTS. FINE WATER PIPED. RICHEST OF SOIL. GOOD SCHOOLS. CHURCH. POSTOFFICE. GENERAL STORE. LARGE WAGON FACTORY. ... $20 PER MONTH. ONLY 8 MILES FROM CITY. FREE TICKETS. GO TODAY. ... & SON (OWNERS,) 604 LAUGHLIN BLDG. MAIN 244.

... ACRES FINE VEGETABLE ... LAND FOR ONLY $1500; $500 ... BALANCE MONTHLY, SMALL ... THIS IS A SURE BARGAIN; ... EAST IN A FEW DAYS ... MILE FROM CENTER OF ... CAL. ENFIELD BROS., ... ST. MAIN 22. 13

... 5 ACRES AT ARTESIA, IM... WALTER DERNSDLY, Norkwalk.

SANTA CRUZ, CAL.

... CRUZ REAL ESTATE, ... lots, investments, acres ... lists. EMBERT M. BROWN. ... Santa Cruz, Cal.

... WRITE AT ONCE FOR FREE ... Cruz Times, list of real es...

FOR SALE— Suburban Property.

EAGLE ROCK.

FOR SALE—BIGGEST SNAP IN EAGLE Rock, 14-room hotel, 2 acres, beautiful grounds and large barn; centrally located; at a sacrifice this week. E. BECKER, agent, office at end of Eagle Rock car line. Sunset East 2386; Home, Glendale 612. 13

FOR SALE—SPECIAL FOR THIS WEEK, choice centrally located residence lots, first class street improvements. $175. See J. A. GATES, 317 Merchants' Trust Bldg., and be shown the property. Tel. Main 846, East 2335, Main 1833.

HOLLYWOOD.

FOR SALE—9-ROOM HOUSE, SERVANTS' quarters, on lot 86 by 185; $10,000; located in the best section of Hollywood, near Laughlin Hill, 1½ blocks from car line; trees and shrubbery set out and large variety flowers growing.

JOHN M. BRILEY. First National Bank, Hollywood. 11

FOR SALE — 7-ROOM MODERN HOME, splendid location, furnished complete. Owner, PHONE A1354. 13

FOR SALE— Lemon and Orange Groves.

FOR SALE—100 ACRES SOLID TO FRUIT.

The best orange grove in Southern California. Washington Navels, Thompson's Improved Navels and Valencias. A grove that has been averaging over $25,000 per year. It takes a lot of money, but show me any business where one can put their money and make 20 per cent. net without work. I will consider some business property in trade if necessary. Price $160,000.

H. GUY HAGERTY, 708 Fay Bldg., Third and Hill Streets. 14

FOR SALE—

The Owens River reservoir site is located within three miles of San Fernando. Plenty of water for irrigation now. Plenty of water is now assured for the future. If taken soon we can sell one 20-acre tract Navels, full-bearing, 10 years old; trees in fine condition; ½ cash, balance terms.

One tract, 12 acres, full-bearing Navels, well, pumping plant, reservoir, house and barn; 1-3 cash, balance terms. Smaller tracts if desired.

S. M. SMITH, San Fernando, Cal. 12

FOR SALE — ORANGE GROVE; 20 ACRES AT ANAHEIM; 10 ACRES FULL-BEARING NAVELS AND VALENCIAS AND SWEETS; 7 ACRES POTATOES, 20 SHARES WATER STOCK; FINE LOCATION; FULLY WORTH $10,000; CAN DELIVER FOR $8000; TERMS. SEE ENFIELD BROS., 219 W. CENTER ST., ANAHEIM. MAIN 22. 13

FOR SALE—

ORANGE GROVES.

Bargains in orange groves. Big list ranch property of every description.

J. A. FITCH, 371 West Second st., Pomona, Cal.

FOR SALE—AFTER VOTING FOR OWENS River bonds, buy your orange grove of L. M. PRATT & CO., 608 Laughlin Bldg. They are experts in orchard properties and have groves for sale in all parts of Southern California; do business with a specialist. 12

FOR SALE — ORANGE GROVES PAYING over 15 per cent. net annually, frostless belt in or near town, $200 to $30,000. BURNHAM STRAIGHT, 307 Henne Bldg. F9920. 12

FOR SALE— Beach Property.

FOR SALE — IF YOU WANT A LOT NEAR Port Orange at a bargain, call 702 SOUTH SPRING STREET, Room 221. Phone F2506. Lots in vicinity are selling $750, $1100, on time; will sell mine at $400 cash; chance to make $500 by waiting 6 months; between ocean and bay, surrounded by improvements. 12

FOR SALE — VERY COMPLETE 5-ROOM cottage, facing ocean, on the prettiest of all beaches; only 50 minutes from city; worth $2800, but will sell for $2200, as I need the money; terms; will pay 15 per cent. as rental property. You can buy, use it all summer, and resell, making rent free. Agents. Address B, box 140, TIMES OFFICE.

FOR SALE — $750. VERY DESIRABLE lot at beautiful Balboa Beach, East Newport. HOLWAY, 211 Grant Bldg. A1939. 13

SAN PEDRO.

FOR SALE—

BUY SAN PEDRO PROPERTY.

OCEAN VIEW TRACT.

OCEAN VIEW TRACT.

NEW TRACT, JUST OPENED, RIGHT AT THE GOVERNMENT LIGHTHOUSE AND $3,000,000 BREAKWATER, MARINE GARDENS, SEAL ROCKS, AND OTHER ATTRACTIONS; FIRST-CLASS STREET IMPROVEMENT, HUNTINGTON ELECTRIC LINE TO THE TRACT, LARGE LOTS, BUILDING RESTRICTIONS, PRICES REASONABLE. TERMS, 1-5 CASH.

GEO. H. PECK, 6TH AND BEACON STS., SAN PEDRO; POINT FIRMIN, SAN PEDRO. 302 LANKERSHIM BLDG., LOS ANGELES.

HUNTINGTON BEACH.

FOR SALE—

HUNTINGTON BEACH.

Must sell. Central ocean front business lot, good investment. Also lot 4, block 531, in residence section. Growing town, commercial center for rich celery and fruit country.

For particulars inquire 931 GRATTAN ST. Home Phone E1161. 13

SANTA MONICA.

FOR SALE—NORTH BEACH PROPERTY in Santa Monica, on 2nd st., near Utah ave. Address X, box 13, TIMES OFFICE. 12

FOR SALE — LOT IN PALISADES, SANTA Monica, for $2750; size 100x150, east front. Address P. O. BOX 443, OCEAN PARK. 13

NEWPORT BEACH.

FOR SALE—

$500—Lots in Newport Bay Tract. Choicest location, adjoining Balboa, opposite Port Orange. Double your money on these before season closes.

HOLT & MUNTON, 227 Mercantile Place. 14

VENICE OF AMERICA.

FOR SALE—OR RENT; CHOICE BEACH property. LEWIS E. BRADT, 30 Windward ave., Venice.

HERMOSA.

FOR SALE—HERMOSA BEACH LOTS, LOWest prices and easy terms. Will exchange. ORRIN RICE, 409 Grosse Bldg., cor. 6th and Spring. Home A9516. 12

OCEAN PARK.

FOR SALE—AT A BARGAIN, AS OWNER wishes to go East, lot 40x150 on Rose ave., near Fourth. PHONE WEST 2734. 21

FOR EXCHANGE— Real Estate.

FOR EXCHANGE — $11,000; MTG. $2500. Modern residence of 12 rooms in a city of about 60,000 inhabitants, and connected with Chicago by street car line. This is very fine. Bank references. Want ranch in California. BOWMAN REAL ESTATE CO., 603 Laughlin Bldg.

FOR EXCHANGE — CLEAR LOT OR LOTS up to $1500 for equity in modern bungalow well located. Call 510 BUMILLER BLDG., 430 S. Broadway. A4898, Main 4203. 12

FOR EXCHANGE — FROM $10,000 TO $30,000 of good property in Des Moines, for orchard or ranch property in California. A. S. WILCOXEN, Des Moines, Iowa. 18

FOR EXCHANGE—$5400 EQUITY IN 3 COTtages for clear eastern or Southern California; city or country. WM. N. HOLWAY, 211 Grant Bldg. Home A1939. 14

FOR EXCHANGE — EQUITY OF $2000 IN fine lot 60x160 to alley, Magnolia ave. near 11th. What have you? CRIBB & SINCLAIR, Owners, 119 S. Broadway. 16

FOR EXCHANGE—80 ACRES AT CORCORAN near factory to exchange for house here. See W. J. WADHAMS, 306 Currier Bldg. Phone Main 4677, F7089. 13

FOR EXCHANGE — $1000 EQUITY IN 6-room modern cottage, 67th and San Pedro, for lot, same value. EDWARD M. SAVAGE, 4036 Trinity. 18

FOR EXCHANGE — $1250 EQUITY IN A $4250 modern 6-room bungalow, S.W., for clear vacant. Address OWNER, X, box 153, TIMES OFFICE. 14

FOR EXCHANGE — $1200; MORTGAGE $500; lot on hills, near Sunset blvd.; want personal property or clear lot. 211 GRANT BLDG. A1939. 13

FOR EXCHANGE — WILL TRADE CLEAR large lots in Mira Mar Tract for cottages. S. JACOBY, 222 Pacific Electric Bldg. 16

FOR EXCHANGE—LEAHY & SON WILL exchange your property; large list; both city and country. 314-315 Severance Bldg.

FOR EXCHANGE—BEN WHITE WILL EXchange your property. 304 BRYSON BLDG., 2nd and Spring. Member L.A.R.B.

FOR EXCHANGE—WE EXCHANGE YOUR property. LUNDEEN & BOWEN, 702 S. Spring. Main 4846, F7443.

FOR EXCHANGE—GOOD BEACH COTTAGE for city or country property. A7065. Main 2594. 319 BYRNE BLDG. 13

FOR EXCHANGE—5-ACRE FRUIT RANCH at Riverside for city property. C. R. JOHN, B4473. 13

FOR EXCHANGE— Real Estate.

FOR EXCHANGE—

NO. 1.—ALFALFA LANDS FOR CITY IMPROVED AT CASH VALUATIONS. $150 PER ACRE INCLUDING ABUNDANCE OF WATER, 2 MILES FROM THRIVING CITY, ON SANTA FE R.R., WITHIN FIFTY MILES OF CITY.

WILL TAKE 2-3 OF VALUE IN CITY, CLEAR, OR UNIMPROVED ACREAGE AND MORTGAGE BACK FOR DIFFERENCE, OR WILL TAKE PARTIAL CASH PAYMENT AND MORTGAGE BACK.

NO. 2.—11 ACRES ADJOINING THRIVING TOWN ON SANTA FE R.R., PLENTY WATER, MAY BE OBTAINED FROM PUMPING PLANT NEAR, SMOOTH, LEVEL VALLEY LAND, RICH LOAM SOIL, IN A PROSPEROUS, THRIVING COMMUNITY, WHERE VALUES ARE INCREASING RAPIDLY; HIGH SALUBRIOUS, DRY CLIMATE; VALUE $1000, WILL TAKE BEACH OR CITY LOT, CLEAR OR GOOD EQUITY IN COTTAGE AT FAIR VALUATION.

NO. 3.—SOME FIRST CLASS, HIGHLY IMPROVED, ALSO SOME UNIMPROVED WALNUT LAND AT $300 TO $650 PER ACRE; THIS LAND HAS NO ENCUMBRANCE AND IT CAN BE EXCHANGED FOR FIRST CLASS INCOME PROPERTY IN CITY, INCLUDING ONE 7 OR 8-ROOM RESIDENCE. WOULD ASSUME REASONABLE AMOUNT.

NO. 4.—20 ACRES OF CHOICEST ORANGE LAND AT PORTERVILLE, TULARE COUNTY; 10 ACRES IN CHOICE 3-YEAR-OLD NAVEL TREES, BALANCE UNIMPROVED, ABUNDANCE OF WATER IN FIRST CLASS DITCH; VALUE $5500; WILL TAKE CITY OR BEACH IMPROVED AT CASH VALUATION.

NO. 5.—10 ACRES ORANGES IN FULL-BEARING, CLEAR, PAYING 20 PER CENT. ON VALUATION, $10,000; ALSO MODERN 9-ROOM RESIDENCE NEAR UNIVERSITY, NORTH FRONT, LOT 52x154½ FEET, HIGHLY IMPROVED; WILL TRADE EITHER OR BOTH FOR ACREAGE NEAR CITY; MUST BE CLEAR AND CASH VALUE.

NO. 6.—FOR GILT-EDGE PROPERTIES IN ALL PARTS OF SOUTHERN CALIFORNIA, SEE McDONALD, WITH

ACKERLY SALES CO., 13 SUITE 331 H. W. HELLMAN BLDG.

FOR EXCHANGE—

57-acre walnut ranch near Fullerton; price $40,000; want city property.

140-acre alfalfa ranch near Pomona, pumping plant, 150 inches of water, will produce $8000 worth of hay this season; price $25,000; want city property.

40-acre orange and walnut grove near Fullerton; price $25,000, mortgage $9000; want eastern or San Joaquin Valley.

10 acres oranges, full-bearing; price $8500; want good residence in southwest.

We have good income property in Anaheim: price $20,000; will exchange all or part of it for good residence in Hollywood or Pasadena.

CLINE-WALL REALTY CO., 511-12-13 Merchants Trust Bldg. Phones Broadway 4585, Home 7509. 12

FOR EXCHANGE—

$15,000—Mortgage $2000; 28 acres, all in alfalfa and walnuts; located about 8 miles this side of Pomona; a fine home site and not far from the depot; fine pumping plant, good improvements; cow, horse, 200 chickens; farm implements, grain in barns and everything goes; want city property; will assume some; this is first class.

$20,000—32 acres of fine sandy loam soil, good house, fine large barns, plenty of water; this is located just south of Los Angeles city limits, 1-4 mile from street car line; and along the Pacific blvd., now being made, which will extend from Pasadena to the ocean. Want city property, might consider first-class eastern up to $14,000.

BOWMAN REAL ESTATE CO., 13 603 Laughlin Bldg.

FOR EXCHANGE—

Fine little ranch, near Huntington Beach, 12 acres, about 8 acres fine celery land, balance mesa, good 8-room cottage, barn, chicken houses and corrals, two wells, fruit and vegetables.

Price $5000, clear.

Will Throw In

One good team Jersey cow, pigs, 3 dozen chickens, 1 set double work harness, 2 sets single harness, 1 buggy, 1 surrey, hay, wood, implements and tools, just step in and get busy; want 5, 6 or 7-room house, city or Hollywood, will assume or take back mortgage; a good trade assured. See MR. NEHER, with

U. L. DIKE INV. CO., 630 S. Spring. F1580, Main 9225. 13

FOR EXCHANGE—

$5000, mortgage $2200—7-room house, modern, southwest and Manhattan lot; want paying ranch.

$4000, mortgage $1100—Big lot, 2 houses, southeast, near Central, rent for $27; want 5 to 10 acres improved, suitable for chickens.

$13,000, mortgage $6000—Central ave. business corner, income $65; want residence for equity.

$9000 to $30,000—Altadena improved property for city income on good orange grove.

$15,000 to $46,000—Westlake residences for New York City or Brooklyn.

HOLT & MUNTON, 14 227 Mercantile Place.

FOR EXCHANGE — SAN BERNARDINO residence; 2-story 7 rooms and attic house; bath, pantry, sink; rooms; modern conveniences; fine large barn; lot 60x150; cement walks, front and back yards; large shade trees; 2 blocks from city park, churches, schools, desirable and healthy location; for Los Angeles or suburban. See RUTHERFORD, with REALTY INVESTMENT CO., 337 South Broadway. Home F6727. 16

FOR EXCHANGE — 160 ACRES, CLEAR, only $1500. For lots or cottage. 160 acres, 90 acres in cultivation, 4 acres in fruit, 5-room house, etc.; price $3500; for cottage. 9 acres at Altadena, partly in grapes, 9 shares water stock, level land, for house and lot. Good grocery for equity or lots. Come and see me if you want to trade any kind of property. HEDGCOCH & CO. F7037, Broadway 5393. 12

FOR EXCHANGE—

Clear lot, close in, well located, southwest, value $10,000, for income, even; mortgage back or assume. C. E. MOORE, 210 Laughlin Bldg. 12

FOR EXCHANGE—OLD SETTLERS EXCHANGE.

A paying grocery, southwest, cheap lease, 3 horses, 2 wagons, buggy and fixtures. Sales $2000 per month. Will take cash and good lot. See GREENE, with

OLD SETTLERS INV. CO., 11 220 Cit. Nat. Bank Bldg.

FOR EXCHANGE—$5000 EQUITY IN STRICTly modern 8-room house, Westmoreland District. Furnace, gas and electricity, up and down; hot and cold water, up and down; barn, lawn, trees and flowers. Price $8000. Want 6-room bungalow, or lots. Must be good. This is a snap trade, by owner. Address B, box 11, TIMES OFFICE. 16

FOR EXCHANGE—

$12,000—Clear, Chicago, fine residence, for orange or lemon grove.

$1000—Clear lot, Vermont Place and cash, for 6-room residence, southwest, $3000 to $4000.

THOMSON REALTY, Phone A2023, Main 6436. 308 Collins Bldg. 12

FOR EXCHANGE—

IF YOU HAVE PROPERTY TO EXCHANGE, DON'T FAIL TO WRITE OR SEE CLINE-WALL REALTY CO., 511-12-13 Merchants Trust Bldg. Phones Broadway 4585. Home 7509. 12

FOR EXCHANGE—

7-room, new, modern house in fine location, near San Gabriel, on car line, one-half-acre lot; all kinds fruit, fenced and cross-fenced, poultry houses, $6000; want cottage in city or acreage; mortgage back or assume. C. E. MOORE, 210 Laughlin Bldg. 13

FOR EXCHANGE—WESTLAKE; 2-STORY, 8-room residence, $6000. SOUTHWEST, stores income $135 monthly; $15,000; mortgage $3500; for improved walnut farm. SANTA MONICA—100x150, business location, $10,000. BUENA PARK—Improved farm; $12,000; for residence. 12 HOLCOMBE CO., 610 Grant Bldg.

FOR EXCHANGE — 1¼ ACRES, COVERED full-bearing assorted fruit trees; Pasadena; 5 or 6-room cottage, southwest, $3500; clear. 6-room modern cottage, near 36th and San Pedro; wanted house and 1-4 acre in city limits. JACK WORTHINGTON, 325 W. 4th st. Home A4171. Main 4083. 12

FOR EXCHANGE—

If you want to exchange your property without wasting your time on overvalued propositions, see DAVID BARRY & CO., 328-329 Bradbury Bldg.

Members Los Angeles Realty Board and State Realty Federation.

FOR EXCHANGE—$35,000.

Almost new brick business block, on corner, well rented; will take Cleveland or Chicago, clear, up to $20,000; balance cash and mortgage. CHAS. EAGER, 214 L. A. Trust Bldg. 16

FOR EXCHANGE—

$3000—Store building, 2 lots and 3¼ acres of land at Epworth, Ventura county, for rooming-house or equity in cottage.

V. E. STOCKWELL & CO., 14 304 Grant Bldg. A2814. Main 1589.

FOR EXCHANGE — AN INTEREST IN A syndicate which the party has paid in $2500 high-class property; want house from $3000 to $5000 in the Southwest; prefer high ground. CHAS. McKENZIE & CO., 409 H. W. Hellman Bldg. Members L. A. Realty Board. 13

FOR EXCHANGE—$15,000, 2-STORY BRICK block at Hollywood, near hotel, 2 stores, 14 rooms, baths, etc., rental $100 per month; will take $5000 to $8000, in good clear property, balance on mortgage. R. W. POINDEXTER CO., Sole Agents, 409 Wilcox Bldg. 16

FOR EXCHANGE— Real Estate.

FOR EXCHANGE—

80 acres in alfalfa, with more free water than you can use, located ½ mile from railroad station, and four miles from Redlands. Improvements are all first-class and new and could not be duplicated for $14,000. Beautiful, strictly modern home of eight rooms, large barns, two hog-houses 56 feet long, with cement floors, and many other buildings and improvements too numerous to mention. The place is completely stocked, having 350 hogs, 4 good young mules, 2 Jersey cows and all implements, machinery and tools for operating the place, go with it. Cash price $40,000, Mortgage $11,000, as long as you want it, at 7 per cent. Will take well-located income property in Los Angeles, showing an income of 10 per cent. on the value of the property. Might consider good apartment property. This place has an income of $4000 a year now, and this can be increased to $6000. The owner has put over $40,000 in the ranch, and it is a bargain.

J. N. WILLIAMS & CO., 12 302 I. W. Hellman Bldg.

FOR EXCHANGE — AT THE BEST AND most progressive beach on the Pacific Coast, for clear Los Angeles property, a ranch or cash, lots 50x90; price $3850; in a very desirable place for an apartment house, and an old well-established real estate, rental and insurance business, and sole agents for a number of business houses and residences; my fire insurance business, the largest in the place; most completely equipped office with large list of live listing; reasonable rent; price $3000, with auto, $5850; will retain interest if desired, but most of my time will be occupied with other work; total price, $9450. This is an income proposition from the start. Address B, box 61, TIMES OFFICE. 16

FOR EXCHANGE — $12,000; MORTGAGE $4000; Sunset blvd., 100x140, partly improved, with new buildings; want some cash and clear vacant.

$275,000—1000-acre orange ranch, partly set out; fine buildings; lots of water; no frost; no hills; fine soil; nothing finer in this country; just the thing to retail in small pieces; want some cash and property which will give the owner no trouble; prefer Eastern.

Now, brother brokers, if you have the client who has the money or the property, come and see me or write.

GEO. W. HAINES, 306 Frost Building.

FOR EXCHANGE—$12,500 BUYS A FINE ALfalfa and grain ranch of 117 acres near Chino. All fenced, good house and barn, farming utensils, etc. Abundance of water from three artesian wells, with pump and tank. In good neighborhood. Rare bargain. Owner too old to work. Los Angeles property received in part payment. Balance to suit. See IOWA REALTY & INVST. CO., 432 Stimson Bldg.

Phone Home A5886.

FOR EXCHANGE—A FINE INCOME-BEARing property; a townsite and hot springs resort, with 70 acres of fine level land, plenty of artesian water; fine improvements and fully furnished hotel, store and cottages, and water system; within one hour and thirty minutes of electric car of Los Angeles, and near Newport Beach. Also in the new oil field. All clear of incumbrance. Address A. B. STEELE, 309 W. S. Collins Bldg.

FOR EXCHANGE—

Real estate office building, furniture, safe, signs, horse and surrey and insurance business in connection; this is a good chance for some one who wants to get into a paying business in a near country town, where he would have a monopoly of the business; $500 cash or will exchange and assume. C. E. MOORE, 210 Laughlin Bldg. 12

FOR EXCHANGE — $16,000; 20 ACRES FOR subdivision into lots, one block from car line; house, barn; alfalfa and pasture used for dairy and poultry ranch; one team, milch cows, poultry and farm tools; adjoining land laid out in town lots; want good orange orchard; will divide into 5 and 10-acre tracts if desired; clear. W. M. GRAY, Gardena, Cal. 13

FOR EXCHANGE—FIRST CLASS ACREAGE in foothills in most beautiful locality in Southern California, high-class orange land, with or without water; frostless and stormless; want city cottage, west or southwest. Address B, box 137, TIMES OFFICE. 13

FOR EXCHANGE — $8500; CLEAR, BEAUtiful 8-room modern residence, corner; near Union and Pico; lot 60x143; well improved; lawn, fruit, flowers; want Los Angeles business lot. WESTERVELT, 223 Merchants' Trust Bldg. A5313, Main 8780. 14

FOR EXCHANGE — $3000, CLEAR, 13 ACRES fine Mesa and celery land, house, barn, flowing well, team, harness, implements, Jerseys, 2 pigs, crop. Want residence around Los Angeles. WM. J. WELSHANS, 428 Mason Bldg. F2052. 12

FOR EXCHANGE — IF YOU WANT TO make a quick exchange of your property, no matter where located, you should see Mr. Neher, "That's his business." With U. L. DIKE INVESTMENT CO., 630 S. Spring st. F1580; Main 9225. 30

FOR EXCHANGE—

Own some clear lots in Hollywood, close to the hotel and High School, $3000 cash, or exchange for cottage or house; prefer city; will assume some. C. E. MOORE, 210 Laughlin Bldg. 13

FOR EXCHANGE — $15,000; 3 ACRES AT Glendale, on corner; 10-room house; all planted out to variety; trade for home, S.W., $10,000 or vacant lots, S.W., clear, for equity. OHIO REALTY CO., 800 L. A. Trust. A7331, M. 3541. 12

FOR EXCHANGE—LIST YOUR CITY OR country property with us for exchange.

HAYDEN & WHITAKER, 521 I. W. Hellman Bldg. Broadway 5260. Fourth and Main. F8509. 14

FOR EXCHANGE—

I make a specialty of exchanging real estate, particularly California for eastern. Member L. A. C. W. CONWAY, Realty Board. 204-5 Bradbury Bldg.

FOR EXCHANGE—

Clear lot, Kinney Heights, and 2 lots on 56th st., close to Moneta ave.; mortgage $700; price $4500; for income; mortgage back or assume. C. E. MOORE, 210 Laughlin Bldg. 12

FOR EXCHANGE — 2 CLEAR LOTS, ONE in South Pasadena; 50x167; other in western part of city, 50x150; price for the 2 clear, $1800; will exchange for cottage and assume if necessary. E. M. DUNTLEY, 400-1 Currier Bldg. 12

FOR EXCHANGE—10 ACRES AT CLEARwater, one block from car line, improved with a nice 5-room cottage, plenty water, equity $2500, for cottage in the city. A7773. OLIVERA CO., 108 Stimson Bldg. 13

FOR SALE OR TRADE — FOR CITY property, 20 acres, one and a half miles from Santa Ana electric cars, four acres vineyard, artesian well. F. C. HARPER, 2222 Central ave. Phone South 4448. 12

FOR EXCHANGE—WHAT HAVE YOU IN city property to trade for clear ranch property. Have large list country places; to exchange. WHIPPLES RANCH AGENCY, room 406 Los Angeles Trust Bldg.

FOR EXCHANGE—5-ROOM MODERN NEW bungalow, lot 52x165 to alley, will built complete, will take lot and part cash, easy payments, close to car line, market and school. 319 BYRNE BLDG. A7065. 14

FOR EXCHANGE—FINE CORNER, TWO-story house, strictly modern, wish to exchange for business lot, will give cash difference. NELLIE NORMAN, 306 Currier Bldg. F7089 or Main 4677. 14

FOR EXCHANGE — 10-ROOM HOUSE ON 23rd, near Grand; $7500, mortgage $4000; want cottage for equity, might assume $1000 or take small ranch for equity. E. G. ROBINSON, 504 Bryson. 14

FOR EXCHANGE—FINE CORNER, 2-STORY house, strictly modern, wish to exchange for business lot, will give cash difference. NELLIE NORMAN, 306 Currier Bldg. F7089 or Main 4677. 14

FOR EXCHANGE—OR SALE—

An automobile. What have you?

Tels. HARBERT & BUTTERWORTH, Home A2148. 111 S. Broadway. Main 5731.

FOR EXCHANGE — HAVE DIVIDEND PAYing preferred stock, industrial company, to exchange for home in or near city, or unimproved lot. Address B, box 200, TIMES OFFICE. 12

FOR EXCHANGE—WE WILL EXCHANGE your city or country property.

HAYDEN & WHITAKER, 521 I. W. Hellman Bldg., Fourth and Main. Broadway 5260, F8509. 14

FOR EXCHANGE — DOUBLE INCOME home, Akron, O., $3000, for California home, grove, lots; describe yours fully; value here; your opportunity. Owner, 916 CARONDOLET. E1328. 13

FOR EXCHANGE — READ THIS OVER. 50 orange, lemon and walnut; also 100 garden and grain ranches; what have you? See O. H. ANDERSON, 306 Bryson Bldg. A8023, Main 8796. 12

FOR EXCHANGE—HERMOSA AND MANhattan Beach lots, houses and acreage, clear for city. ORRIN RICE, 409 Grosse Bldg., cor. 6th and Spring. Home A9516. 12

FOR EXCHANGE—WE GIVE ATTENTION to real estate exchanges, and can handle your city or country property to advantage. DENNIS-TAYLOR CO., 226-28 Byrne Bldg.

FOR EXCHANGE—I HAVE TWO CLEAR choice lots in Redondo Villa tract, want a good horse, cow, buggy, express wagon and chickens. 1018 W. 44TH ST. Phone West 2766.

FOR EXCHANGE—GOOD RESIDENCE ON Woodlawn ave., price $5000, clear; owner wants a walnut grove near electric car line. W. L. CARTER, 207½ S. Broadway. 12

FOR EXCHANGE—$7500, 7-ROOM MODERN house, Wilshire district, will take lot for half. ARTHUR W. KINNEY CO., 119 Merchants Trust Bldg. A9242, Main 3223. 12

REAL ESTATE— Unclassified.

FOR SALE—40-ACRE DENVER TRACT, $34,000. BUY AT BOTTOM PRICES BEFORE THE COMING "BOOM." LOCATED ON E. 38TH AVE., BETWEEN KEARNEY AND MONACO STS., 384 LOTS. FOR PARTICULARS WRITE OWNERS, MORE INVESTMENT CO., CALIFORNIA BLDG., DENVER, COLO. 17

FOR SALE— Miscellaneous.

FOR SALE — ONE 12-FOOT SODA FOUNtain, L counter, marble base, marble top, brass foot rail, marble and metal back, 3-outlet, 24-syrup, in first-class condition. Also 1 Hecker carburetor and a full lot of supplies. A $3500 outfit for $1300, if taken at once. WALTER HEMPEL, 232 GERMAIN BLDG.

FOR SALE—PIANO; IF YOU ARE INTERested in securing a high-grade, almost new piano at an astonishing low price, it will pay you to see me; on account of changed circumstances I must sell my instrument at once. Call at GROVELAND OFFICE, Pacific blvd., Huntington Park. 15

FOR SALE—PIANOS.

WHY RENT A PIANO WHEN YOU CAN BUY an elegant square for $5 down and payments of $3 each for a few months? We have real bargains in square pianos. See them. GEO. J. BIRKEL CO., 345-7 S. Spring st. 15

FOR SALE—PIANO, $35 WILL BUY MY INterest of $150 in a beautiful colonial mahogany piano; I make this sacrifice rather than lose all; must hear from prospective buyer at once. Call or address 3103 HARVARD BLVD. 15

FOR SALE — ADAMANT ROOFING FILLS the bill. You will use no other after trying our brand. One roll covers a square complete and anyone can lay it that can drive a nail. For sale only at yards, 739 SAN FERNANDO ST., 2643 ANDREW ST.

FOR SALE—W. 7TH IS THE COMING apartment house street; we have secured a number of choice locations and will construct apartment houses to suit prospective buyers. For particulars address B, box 178, TIMES OFFICE. 12

FOR SALE — ON EASY PAYMENTS, BAR fixtures, new and second-hand billiard and pool tables, and bowling supplies. We lead in cheap prices. THE BRUNSWICK-BALKE-COLLENDER CO., 331 E. 3rd st., L.A., Cal.

FOR SALE — A VICTOR CABINET TALKing machine with $35 worth of records; machine cost $200 cash last Christmas; will sell or trade on real estate. Address B, box 113, TIMES OFFICE. 14

FOR SALE — A FULLY EQUIPPED SODA fountain, 3-outlet, 24-syrup; marble base; 18 feet long marble counter; cheap for cash only. WALTER HEMPEL, 232 Germain Bldg.

FOR SALE—THREE ENGINES, 2-H.P., $45; also 12-H.P. and 16-H.P., fine condition; must be sold; need money. DEMMITT, 120 N. Main. 13

FOR SALE—TICKET CHEAP, FIRST CLASS, male, ticket through Colorado and the South to New Orleans. Address B, box 188, TIMES OFFICE. 12

FOR SALE—RETURN TICKET TO GRAND Rapids, Mich., for lady; good to July 31. J. E. PHILLIPS. 'Phone 1591, Alhambra, Cal. 13

FOR SALE—FIRST CLASS TRUNKS SOLD for half the price, come and convince yourself. 211 TEMPLE ST. near Broadway. 14

FOR SALE — NEW AND SECOND-HAND safes; 3 carloads just received. A. F. ANDERSON & CO., 212 N. Main.

FOR SALE—SODA FOUNTAINS, A LARGE line of second-hand soda fountains. 551 S. LOS ANGELES ST. 12

FOR SALE—CHEAP, FINE OAK EXTENsion top dining table. 2409 LEOTI AVE. Tel. West 635. 12

FOR SALE—SAFES, FIRE AND BURGLAR proof, new and second-hand. ANDERSON, 212 N. Main.

FOR SALE — 20 TONS OF OLD BARLEY hay, $10 per ton at barn. Address R. WATTS, Hollywood. 16

FOR SALE — FINE $200 ORIENTAL RUG for $100. Call at 2302 W. 23ND. Phone West 2532. 13

FOR SALE—SEND POSTAL FOR A KEYless lock. 333 S. HOPE ST. C. A. Greenalt. 12

FOR SALE—FIREPROOF SAFE; A BARgain. Call at 409 E. SECOND ST.

FOR SALE—OFFICE AND STORE FIXtures. 410-412 N. MAIN ST. 13

FOR SALE— Furniture.

FOR SALE—BIG SACRIFICE.

CLOSING OUT ALL LINES 20 PER CENT. DISCOUNT ON ENTIRE STOCK. ACTUAL DISCOUNT ON FURNITURE, STOVES, CARPETS, DRAPERIES, ETC.

80c chairs less 20 per cent., 64c.
$1.75 rockers less 20 per cent., $1.40.
$2 gas plate less 20 per cent., $1.60.
$2.50 iron beds less 20 per cent., $2.
$3.50 gasoline stove less 20 per cent., $2.80.
$8.75 chiffoniers, less 20 per cent., $7.
$13.75 oak dressers less 20 per cent., $11.
$4.50 refrigerators less 20 per cent., $3.60
$5.50 extension table less 20 per cent., $4.40.
$2.75 go-carts less 20 per cent., $2.20.
$15 roll top desk less 20 per cent., $12.
$16.50 parlor suite less 20 per cent., $13.60.
$15 buffet less 20 per cent., $12.
$19.50 sideboard less 20 per cent., $15.60.
$4.80 9x12 art square less 20 per cent, $3.84.
$14.75 tapestry rug less 20 per cent., $11.80.
$22.50 Axminster rug less 20 per cent., $18.
$27.50 body Brussels less 20 per cent., $22.

J. M. OVERELL, 700 S. Main st.

FOR SALE—COMBINATION BOOKCASE, leatherette couch, Morris chair, weathered settee with loose cushions in green corduroy, large library table and 6 leather seat chairs, fine Davenport bed, weathered dining set of extension table, china closet, buffet and serving table, combination hall seat and table, hat rack, several upholstered pieces and rugs. Phone Home F4893. 709 W. 7TH ST.

FOR SALE—

DESKS, OFFICE FURNITURE, DESKS. A side line with us, but we have the best stock in the city of extra good strictly second-hand office desks, chairs, rugs, tables, sectional bookcases, etc. Rent office outfits complete. Buy, sell and exchange.

SKEELS BROS., 907 S. Main.

DESKS FOR LESS.

DESKS FOR LESS.

Office furniture is our specialty; don't buy before seeing our stock. L. A. DESK EXCHANGE, 105 N. Broadway, opposite The Times.

FOR SALE — COMPLETELY FURNISHED 5-room flat; everything new and modern; rent $20, water paid; terms strictly cash, on the bargain. Call at 1907 PENNSYLVANIA AVE. Phone Boyle 36. 14

FOR SALE — 4-FOOT ROLL-TOP DESK, new, and chair; 1 flat-top mission desk, 8 chairs; center table and Brussels rug; must be sold today. ROOM 26, 206½ S. Broadway. 12

FOR SALE — FURNITURE OF 7-ROOM house, 4 rooms rented now, pays the rent; a bargain; close in. Inquire 216¼ S. SAN PEDRO ST. Mrs. A. Dominguez. 18

FOR SALE — FURNITURE OF 6 ROOMS and restaurant; good business; sacrifice on account of sickness. Call or address MRS. ELLIOTT, 902 N. Main. 12

FOR SALE — FURNITURE OF 6-ROOM cottage, cheap; double house; half the house pays rent. 323 N. HILL, between Temple and California. 16

FOR SALE—SOME MISSION AND KITCHen furniture, must sell, going away; a bargain for some one; no dealers. Phone B1426. 13

FOR SALE—MATTRESSES AND COUCHES. Our own make; bargains in wardrobe-couches; also iron beds. 709 W. SEVENTH ST.

FOR SALE — LARGE ASSORTMENT OF new and second-hand goods; lowest prices. JAMES COLGAN & CO., 713-715 S. Spring st.

FOR SALE — FURNITURE, FURNITURE, new stock, lowest cash prices. WHITE & AUCHMOODY, 119 and 121 E. Sixth st.

FOR SALE—GAS RANGES, FOLDING BEDS, rugs and furniture, cheap. 737 S. GRAND.

BUSINESS CHANCES— Miscellaneous.

FOR SALE—BAKERY; 12 MILES FROM LOS Angeles; price $600; this includes 2 horses, wagon and fixtures; sales $600 a month. Inquire LOUIS HALLER, 409 E. Seventh st. Phone F7835. 15

FOR SALE—BEST GROCERY BUSINESS IN city, worth $3000, if sold this week will take $2500; rent free; no agents. Address B, box 57, TIMES OFFICE. 13

FOR SALE—SALOON CHEAP, IN CITY, LIcense and lease, independent; don't answer unless you mean business. Address B, box 194, TIMES OFFICE. 12

$300 — DANDY CORNER RESTAURANT, delicacy, light groceries, clears $100 month; $90, cigar store, worth $650 today. COAST, 128½ S. Spring. 13

$300 OR LESS TO INVEST IN A PARTNERship interest with services, in a good business; rigid investigation. Address Y, box 162, TIMES OFFICE. 15

FOR SALE—CHEAP, OWNER GOING EAST, ladies' and gents' tailoring, cleaning, dyeing, repairing shop; lots of trade. Apply 329 W. FIRST ST. 16

WOULD YOU SAVE MONEY? IF SO, SEE our list before buying a business of any kind. ALLEN, 233 Mason Bldg., Fourth and Broadway. 14

FOR SALE — RESTAURANT AND 20 FURnished rooms, $1000; excellent locality, close in, and very easy terms. WHEELER, 125 S. Broadway. 12

FOR SALE — SMALL LUNCHROOM, SEATS 20 people; doing good business; cheap rent with lease; price $325. See BONNER, 111 South Broadway. 12

WILL PAY ONE PER CENT. A MONTH for use of a few thousand dollars and give splendid security. Address Y, box 5, TIMES OFFICE. 22

I HAVE A LARGE STOREROOM AND want something to sell on commission; what have you? Address W, box 78, TIMES OFFICE. 13

FOR SALE—FANCY GROCERY, IDEAL LOcation, will invoice $3500, good lease, all cash trade. Address B, box 185, TIMES OFFICE. 12

FOR SALE—GOOD CHANCE FOR YOU TO buy fine grocery store; good location; cheap rent, with lease; $900 cash. 703 CENTRAL AVE. 15

FOR SALE—CIGAR STAND, WITH 2 LIVing-rooms, in center of city; this is a bargain; price $550. See BONNER, 111 S. Broadway. 13

I CAN SHOW YOU A FIRST-CLASS GEN. Mdse. proposition in a growing town, if interested. Call on J. P. DAY, Sherman, Cal. 16

BUSINESS CHANCES— Miscellaneous.

LEAHY & SON—

Rooms 314 and 315 Severance Bldg., Sixth and Main Sts.

Grocery—One of the best in the city; located in southwest; doing a nice cash business; owner has another large store, and must sell; stock and fixtures will invoice about $1000; must be seen to be appreciated. LEAHY & SON.

Curios, wood and leather novelties—$2500; located on S. Broadway; 2½ years' lease; clears over $250 per month; long established; lease alone worth price asked. LEAHY & SON.

Grocery—All cash trade; will invoice about $1600; doing business of $40 per day; 3 years' lease; located in well-populated district; we consider the best buy in city. LEAHY & SON.

Restaurant—Can add delicatessen; $1000; seats 40 people; rent $35 per month; lease 3 years; located in the most beautiful town around Los Angeles; must be seen to be appreciated. LEAHY & SON.

Profitable business for sale—Clearing above all expenses $250 a month; will take $500 cash and $500 in monthly payments out of the business. This proposition will interest any experienced business man. Is well established. LEAHY & SON.

Saloon in one of the best mining towns of Nevada; party guarantees to clear over $300 month out of saloon alone, besides other business attached to place; invoice about $3000. Sole Agents, LEAHY & SON.

Plumbing and general stove repairing, $400; rent $9 per month; clearing $100 a month; stock alone worth price asked; located in Southwest part of city; nothing like on the market. LEAHY & SON.

German delicatessen, $1500; average sales $55 per day; located in business center of city; lease alone worth price asked; rent $60 per month; will bear fullest investigation. LEAHY.

One of the finest restaurants at a thriving beach town; doing a business of $60 to $150 daily; this will bear fullest investigation; books open to party meaning business; good lease; $1300 will buy this fine proposition.

Meat market, $400; long lease; rent only $12; doing business $25 per day; fine ice box, tools; all complete; cash register, computing scale; this is fine chance for hustler.

The finest equipped meat market in city of Los Angeles; doing a business of $3500 a month; 3 years' lease; 4 horses, 4 wagons; you can get half interest in this fine proposition for $1800; act quick. LEAHY & SON.

Fancy grocery and fruits; located in the busiest center of Los Angeles; average business now $135 a day; rent low, considering the location; 4 years' lease; profits large; price $4500. LEAHY & SON.

Grocery and provisions; will invoice about $4000; the business during April exceeded $3100, or $125 per day; located about 50 miles from Los Angeles, in a good town; the surrounding country being thickly settled with well-to-do ranchers. This is a first-class buy.

LEAHY & SON, Sixth and Main. Telephone F4621. Main 2905. 12

FOR SALE—GROCERY STORES.

Fine little store on Central ave., rent $12.50; 2 living-rooms; price $350.

WEST PICO.

Elegant corner, sales $60 daily, trade established for years, clean, attractive stock and room, cheap rent, etc.; price $2500.

CLOSE IN ON SPRING ST.

Rent only $35, large sale on tobaccos and cigars, price $1050, bargain.

MORNING PAPER ROUTE.

Southwest, 500 daily subscribers, price $800, clearing net $130.

LAUNDRY ROUTES.

Prices range from $225 to $600 weekly, net income from $20 to $35; 2 weeks' trial to prove route.

Z. T. GEORGE REALTY & BROKERAGE CO., 215 Mercantile Place. 13

FOR SALE—OWNER OF A FINE NEW STOCK OF HARDWARE, WITH A GOOD LEASE AND CHEAP RENT, NEW STORE BUILDING, ON NEWLY PAVED STREET, RIGHT IN THE CENTER OF THINGS, WISHES TO SELL SAME. OUTSIDE INTERESTS COMPEL HIM TO SACRIFICE, AND HE IS WILLING TO DO SO, BY OFFERING THE ABOVE AT INVOICE, FIXTURES AT COST. HAS BEST OF REASONS FOR SELLING, AND OFFERS AN EXCEPTIONALLY GOOD OPENING FOR SOME ONE. INVESTIGATE THIS BY ADDRESSING OWNER, B, BOX 175, TIMES OFFICE. 12

MORE MONEY NEEDED TO ENLARGE business of a Los Angeles manufacturing company; orders turned away; dealing with best houses in city, and all over the Coast and Arizona; no competition; special offer to right party, who means business; you can manage your own money if necessary; this is a genuine and generous proposition; offer open for few days only. Write, call or 'phone CALIFORNIA AGENCIES COMPANY, Main 4673, 206 Severance Bldg., corner Main and Sixth. 12

SUBURBAN NEWSPAPER BUSINESS—FIVE well-established weekly newspapers in city, all printed at our plant; advertising patronage now amounts to $1000 per month, and great opportunity for expansion. Owners have their individual newspapers to look after outside of these and cannot devote proper attention to the syndicate papers. Chance for live, experienced newspaper man to make big money. About $3000 cash required. Address B, box 153, TIMES OFFICE.

A CHANCE FOR A CAPABLE MAN WHO has had business experience to take ½ interest in established retail business; requires $12,000; doing $70,000 business annually, paying a net profit thereon of 12 per cent., beside salary; only man with past experience and good address who can furnish reference and who is willing to work will be considered; will furnish reference through any source required. Address W, box 80, TIMES OFFICE. 12

COAL NEAR LOS ANGELES—

June 15th, shares will positively advance from 50 to 75 cents. Port Orange-Santa Ana Railway being built, facilitating shipping. High-class directorate and mercantile rating. No stock-jobbing scheme; no printed prospectuses. Everyone can inspect mines. 35 miles on trolley. Call or write SOUTHERN CALIFORNIA COAL CO., 502 O. T. Johnson Bldg. 12

FOR SALE — GENERAL MERCHANDISE store; located in one of the most promising valleys of Arizona and a healthier climate cannot be found. Inventory of stock January 1, 1907, $11,000; average daily sales $125. For full particulars address J. H. WINGFIELD & SONS, Camp Verde, Ariz. Reference, Bank of Arizona, Prescott, Ariz.; Bashford Burmister Co., Prescott, Ariz.

AN EXCELLENT CHANCE FOR PARTY with $500 to $1000 and services, to control State right to eastern territory for absolutely the best money-maker on the market today; no cheap, catch-penny proposition or fake, but one that brings results; must be willing to devote entire time to business; a fortune to right man. Address B, box 187, TIMES OFFICE. 12

$1000—OH! SEE WHAT'S HERE—$1000.

For Sale—A well-located well-paying optical business, complete stock of goods, instruments, and fixtures, on Broadway; paying $175 a month net now; cheap rent; a genuine bargain.

JONES & RYDER LAND CO., 218 W. Third St.

I CAN SELL A CONTROLLING INTEREST in a valuable invention.

Will take as part pay diamonds, beach property, street bonds, a ranch or anything I can use; city property.

A fine opportunity for a mechanic to get hold of a valuable invention.

I could use oil stocks or bonds.

Address B, box 12, TIMES OFFICE. 14

WE HAVE THE BEST LOCATION FOR GROCERY STORE AND MEAT MARKET. Will build to suit on installments, store and residence. Easy terms. Monthly payments.

LOS ANGELES INVESTMENT CO., 327 S. Hill St. MAIN 2248. A8113.

A LARGE, WELL-RATED COMPANY DEsires a capable manager, who can invest or interest more capital. Present board composed of prominent bankers and business men, but whose time is otherwise occupied. Large dividends and liberal salary to the right man. Give references and qualifications. Address B, box 131, TIMES OFFICE. 12

FOR SALE—$2500; CLEAN, ESTABLISHED BUSINESS, PAYING GOOD MONEY; AN IDEAL BUSINESS FOR A REFINED GENTLEMAN AND WIFE, DESIRING AGREEABLE WORK THAT WILL BRING GOOD RESULTS. NO AGENTS. ADDRESS B, BOX 92, TIMES OFFICE. 12

RELIABLE, TRUSTWORTHY MAN, WHO can invest $250, with services, to assist me in my old-established business; clean, agreeable work, any man can do; experience not necessary; you will make $125 per month to begin with and will increase as you learn the business. Call 218 S. BROADWAY, room 201. 12

FOR SALE—CIGAR STORE, CLEARS $150 a month, long lease, cheap rent, price $400. Inquire 623 W. 6TH ST. Home phone F1470. 12

FOR SALE—A SMALL DAIRY AND MILK route, just the thing to build up on. Address R. F. D. NO. 2, BOX 81, Pomona, Cal. 16

FOR SALE — RESTAURANT, NUFF SED—if you want a good one cheap, see Whittier, Cal. 318 W. PHILADELPHIA STREET. 17

I WILL BUY 1000 TO 5000 SHARES SOUTHern California Coal Mining stock if price is right. Address B, box 76, TIMES OFFICE. 12

I WANT TO BUY A MACHINE SHOP, foundry or anything in iron working line. Address B, box 126, TIMES OFFICE.

BUSINESS MEN, BE WISE, DON'T BUY new hat; have old remodeled like new, 50c up. Factory, 224 N. BROADWAY.

$500 SODA FOUNTAIN, COMPLETE WITH ice cream cabinet, $250. Apply SUN DRUG CO., Wholesale Dept., 224 S. L. A. ST.

FOR SALE — LEASE AND BUSINESS OF good garage on Main street; a money-maker. Address B, box 118, TIMES OFFICE. 12

BUSINESS CHANCES— Miscellaneous.

J. E. TETLOW, 406 W. SEVENTH STREET. Snap, manufacturing business, any one can make it; big profits and ready sale.

Delicatessen store, at good beach, rent $15, living-rooms, furniture included, $200.

Bath parlor, fully equipped, at a great bargain; party must go away.

Candy and ice cream parlor, clearing $150 monthly; rent $35; lease; extra good buy.

Want partner in steam laundry, $1500; will bear thorough investigation; chance seldom offered; long lease; cheap rent.

Dyeing and cleaning business, $750; clearing big money monthly; 4 living-rooms.

Bakery with brick oven, 3 living-rooms, rent only $45; big trade; a bargain.

Restaurant on busy street; lease; clearing $150 monthly; great bargain.

Established Turkish bath business; lease; cheap rent; good location; part cash.

Butcher shop; good location; cheap rent; special bargain; $550; cash trade.

12 J. E. TETLOW, 406 W. Seventh st.

FOR SALE — AN UNDIVIDED ½ INTEREST in a money-making publication; only one reason for selling; must go East on important business and need money; will take just ½ price if sold this week; price $5000; would take half cash, balance in an up-to-date touring car, real estate, or give six months in which to pay it, out of proceeds of publication. This is a great opportunity. TELEPHONE A9605. 12

BY JOINING SYNDICATE NOW BEING ORganized to buy fine tract of land close to city limits. We can make 100 per cent. profit on our investment within a few months. Shares $500 each. We are getting the land at bargain-counter price. Good business men joining. Write for particulars. Address Y, box 4, TIMES OFFICE. 17

WANTED—A RELIABLE MAN IN FINE paying established cash business, to take half interest, who can invest $250 with services, this business will pay you $125 per month, as your part, clean, agreeable work. Experience not required, as owner will teach you the business, I won't; a steady man. Call 523 S. GRAND AVE.

DIVIDENDS GUARANTEED THIS YEAR by a corporation desiring more money to make increased improvements on plant; investigation will prove to you this is the best paying proposition on the Coast; $500 to $1000 invested now will net 25 per cent. the first year; company and officials will bear close investigation. Address B, box 151, TIMES OFFICE. 12

WE HAVE THE BEST LOCATION IN HOLlywood for a smart gents' furnishing, or fancy notion store, good store-room in brick building, under 42-room family hotel, very favorable lease to desirable party, directly opposite Hotel Hollywood. SITHEN & INGLIS, Bonnie Brier Hotel. Phone Home Hollywood 33.

WANTED—SALES MANAGER FOR AUTOmobile company; man of ability to invest $10,000 in our business and conduct salesroom in choice of large cities; high-class machines only; liberal salary and commission will pay $5000 per year; highest references required and furnished. Address P. O. BOX 172, Freeport, Ill. 13

$500 TO $1000 INVESTED IMMEDIATELY in a big contracting company that will soon be doing large and legitimate business in this city, will insure you enormous returns and guaranteed safety of principal; must be taken up at once; fullest investigation courted. Address B, box 146, TIMES OFFICE. 13

WANTED — AN EXPERT PIANO MAN, thoroughly competent in tone and action work, to take an interest and salaried position in a legitimate business of great possibilities. References given and required. The money paid will go into the business. Address P. O. BOX 1284, CITY. 14

FOR SALE—A 1-4 INTEREST IN ONE OF the largest manufacturing institutions on the Coast, about to move from San Francisco to Los Angeles; employs 500 hands; has never paid less than 11 per cent. dividend; the price is $150,000. DENNIS-TAYLOR CO., 226-28 Byrne Bldg. A5744.

FOR SALE — 5000 SHARES ROSS OSCILlating Pump stock; make me an offer; must go East and need money; I have thoroughly investigated this proposition and know it to be a safe and sure investment, but circumstances compel me to sell. Address B, box 182, TIMES OFFICE. 12

FOR SALE—TIMES ROUTE AT LONG Beach; this is the best business opening advertised today, for the amount of capital invested; price $2500, would consider good first mortgage for part or all. See TIMES AGENT, corner 3rd and American, Long Beach, for particulars. 12

WANTED—$300 TO $500 BY A LARGE INdustrial company that can guarantee you positive and large dividends; we desire that you give this proposition close investigation, but you must act quickly as this is an exceptional opportunity. Address B, box 149, TIMES OFFICE. 12

WE HAVE SEVERAL GOOD APARTMENT house propositions, which will be ready for the lucrative tourist season; two 25-room apartments, several 40 to 50, others ranging from 100 to 200; choice locations. For facts and prices address B, box 190, TIMES OFFICE. 12

INVESTIGATE THIS OFFER AT ONCE IF you are desirous of making a secured investment in large manufacturing corporation whose product will net enormous profits perpetually; closest investigation of company courted. Address B, box 157, TIMES OFFICE. 12

$8000—WE HAVE THE BEST INCOME producing restaurant and bakery in this vicinity for sale at $8000, business $3000 a month, guaranteed; nothing as good.

EDWARD D. SILENT & CO., 216 W. 2nd. 12

FOR SALE—BOAT-MANUFACTURING ESTablishment at less than value of ground; complete, including buildings, equipment and one 25-foot gasoline launch and 3 skiffs; must be sold to close an estate. LEWIS R. BRADT, 30 Winward ave., Venice, Cal.

$1000 OR $2000 PUT INTO A COMPANY within next 30 days will give you guaranteed dividends of 20 per cent. and secure principal; strict investigation desired; confidential. Address B, box 184, TIMES OFFICE. 12

GOOD MAN TO JOIN FIRST CLASS CABinet maker and carpenter, large shop in business center, long lease, cheap rent, electric power combined machinery, good business established, $500 required. Address B, box 190, TIMES OFFICE. 14

I UNDERWROTE 10,000 SHARES IN SOUTHern California Coal Co. before railroad connection was planned, and stock advanced to 75c; will sell part and divide commission and advance profit. Address B, box 79, TIMES OFFICE. 12

I HAVE THE BEST ORE CRUSHER AND pulverizer ever invented, 40 now in use, will sell patents, part cash, royalty and stock in company, don't answer unless you have money and A-1 standing. Address B, box 125, TIMES OFFICE. 12

FOR SALE — COUNTRY GENERAL MERchandise stock, fine trading point; must sell; if you want a profit-maker, look this up; about $5000. Address B, box 144, TIMES OFFICE. 13

MANUFACTURING OPENING — WANT gentleman with $2500 as manager large manufacturing, also first-class man as superintendent on salary; finest investment ever offered. See PHOENIX, 202 Grant Bldg. 14

BIG MONEY-MAKER, HALF INTEREST undertaking establishment; large country town, nearly $3200; grocery store on Spring street, $1100; a snap; just the thing for married couple. PHOENIX, 202 Grant Bldg. 13

WANTED—A MAN OF MECHANICAL turn of mind to join me on United States patent in a steam engine without an equal; valveless and always on compression. Address Y, box 31, TIMES OFFICE.

INVESTMENT NOW PAYING OVER 25 PER cent.; wish $3000 to $5000 to increase earning capacity; first-class opportunity; rigid investigation granted; money secured. Address B, box 171, TIMES OFFICE. 14

OPPORTUNITY IS OFFERED TO PURchase very profitable automobile business; agency for standard machines; lease, good will, fine list of customers; unusual chance. BOX 445, Station C. 13

PHYSICIAN, SOUTHERN CALIFORNIA city, going East for two months, would like unemployed physician to take practice during absence. Call HOTEL NADEAU, from 12 to 1 p.m., Wednesday. 13

A WINNER—GROCERY STORE IN THRIVing town within sixty miles; invoice price about $4000; will exchange. PHOENIX, 202 Grant Bldg. 13

FOR SALE — A MORNING NEWSpaper route. Fine list of subscribers, in best part of city. Owing to sickness will sell at bargain. Address Z, box 25, TIMES OFFICE. 13

$3000—SPLENDID OPPORTUNITY FOR small investment in established business in BISBEE, the great mining camp. Paid $3000 one year. Address BOX 705, Bisbee, Ariz. 18

$500 WILL BUY HALF INTEREST IN valuable invention; want partner, lady or gentleman; there is a fortune here for both. Address B, box 136, TIMES OFFICE. 12

RESTAURANT—GRANDEST PAYING AND finest fitted-up this city; sell half interest $1850 to good party to handle all the cash. See PHOENIX, 202 Grant Bldg. 12

SMALL STOCK OF GROCERIES AND FIXtures for sale at a bargain for cash; will sell fixtures cheap and discount groceries. It is a money maker. PHONE B1012. 12

A LITTLE EXCELLENT INDUSTRIAL stock for sale; fine opportunity for small investors. Full information by addressing X, box 122, TIMES OFFICE. 15

FOR SALE—SAN DIEGO GROCERY BUSIness, first class location; good clean stock; low rent. For particulars, address BOX 1096, SAN DIEGO, CAL. 13

FOR SALE—IN BARSTOW, CONFECTIONery and cigar stand doing good business. For further particulars address J. P. CONNER, Barstow, Cal. 13

BONNER WILL SELL OUT YOUR BUSIness for cash. BONNER, 111 S. Broadway. 19

Classified Liners.

BUSINESS CHANCES—
Miscellaneous.

FOR SALE—BOAT MANUFACTURING ESTABLISHMENT at less than value of ground; complete, including buildings, equipment and one 25-foot gasoline launch and 3 skiffs; must be sold to close an estate. LEWIS E. BRADT, 30 Winward ave., Venice, Cal. 12

FOR SALE—ON ACCOUNT OF BAD health, a nice clean hardware stock, at a bargain, doing a good business, in a country town, surrounded by a good stock and dairy country. Address Z, box 197, TIMES OFFICE. 13

A LIVE UP-TO-DATE BUSINESS MAN, ACquainted in city, can secure an interest and salary of suitable amount as our representative, dealings with only best firms, $2500 required. Address ROOM 18, 1068, Oakland, Cal. (No triflers.) 20

GROCERY FOR $350; GOOD CLEAN STOCK and fixtures; all cash trade; rent $20; this is a bargain. See OWNER at 120 E. Seventh st. 13

FOR SALE — GROCERY, HARDWARE and notion store, good location, established trade. Particulars 3838 SOUTH PARK AVE. 18

FOR SALE — GROCERY STORE, WITH 5 nicely furnished living-rooms; this is a snap. See BONNER, 111 S. Broadway. 12

FOR SALE—GOOD PAYING BAKERY IN mining town, chance for married baker. For information call at 1146 E. PICO.

FOR SALE — TAILOR SHOP; GOOD LOCATION; SMALL RENT; EXCEPTIONAL BARGAIN. 505 W. EIGHTH ST. 16

FOR SALE—RESTAURANT AND DELICACY store at a bargain, on account of poor health. 1032 S. FIGUEROA. 17

FOR SALE — HERALD ROUTE; THIS WILL clear you $100 per month; price $500. See BONNER, 111 S. Broadway. 12

FOR SALE — RACKET STORE IN LONG Beach; good location, on Pine st. Will sell at sacrifice. See OWNER. 13

FOR SALE — LEACHING PROCESS FOR copper ore, guaranteed, $350. Address B, box 56, TIMES OFFICE. 12

MAN OF CAPITAL TO TAKE INTEREST in growing Los Angeles plant. Address X, box 139, TIMES OFFICE. 14

FOR SALE—A NICE PAYING EMPLOYment office, big bargain. Address B, box 182, TIMES OFFICE. 15

SWAPS—
All Sorts.

FOR EXCHANGE—
have bunch of clear fifty-foot lots with fruit, Ontario, $3500, stock in syndicate business property, Main st., $1000; also stock in good close-in suburban town syndicate, $1500; want ranch with good house or what? BOX 445, Station C. 13

FOR EXCHANGE—WHAT HAVE YOU IN stocks, bonds, patents or mines to trade for 1000 acres, clear Kentucky land. Room 406 LOS ANGELES TRUST BLDG.

FOR EXCHANGE — RESTAURANT AND 20 furnished rooms, very cheap; excellent locality, close in; what have you? WHEELER, 105 S. Broadway. 12

FOR EXCHANGE — 2 LOTS, SOUTH, ONE block car line, for equity in cottage or automobile. GEO. W. CHANDLER, 219 Grant Bldg. 12

MONEY TO LOAN—
In Sums to Suit.

TO LOAN—MONEY LOANED TO SALARIED people just on your own name; no other security necessary; don't borrow until you see me; my system is the best for railroad men, clerks, bookkeepers, street car men, and all other employes; business strictly confidential. NEWTON, 708 O. T. Johnson Bldg.

$1,000,000 TO LOAN—
LOWEST RATES.
BUILDING LOANS A SPECIALTY.
APPLY TO R. G. LUNT, 140 S. BROADWAY, HELLMAN BLOCK.

MONEY TO LOAN AT LOW RATES, FOR building, or on improved city property on a new definite contract plan. Number of payments limited to 111 months at $13 per month per $1000. Interest decreased each month. STATE MUTUAL B. & L. ASSOCIATION, 107 South Broadway.

TO LOAN—
$1000 TO $100,000 ON REAL ESTATE, 6 to 7 per cent. interest. Also building loans.
ROBT. MITCHELL CO., 213 W. Third St., Le Grand Betts, Mgr. Loan Department.

MONEY TO LOAN—
$200 to $250,000 to loan on real estate and other good securities, 5½ per cent. and up. Established 1886.
LEE A. M'CONNELL & CO., 145 S. Broadway.

1880— UNION LOAN CO. —1907
The oldest private loan office in the city; doing the largest business; giving you the lowest rates on diamonds, watches, jewelry, etc. Private office for ladies. 114 S. SPRING ST., room 1. Phone 2689.

QUICK LOANS ON FURNITURE, PIANOS, live stock, real estate, contracts, mortgages or any good security; low rates; easy terms; confidential. ROSS & CO., 800 L. A. Trust Bldg., corner Second and Spring. A7301, Main 3341.

MONEY LOANED—ON FIRST AND SECond mortgages, contracts, diamonds, and other securities.
MECHANICS' LOAN CO., 438 Bradbury Bldg.

TO LOAN—SALARY LOANS.
Your name is security to us; transactions strictly confidential.
Main 4928. WESTERN LOAN CO., F5848. 501 Mason Bldg., 4th and Broadway. 15

BLANCHE CROOKS,
Mgr. and Proprietor of the S. N. Dutcher Co. SALARY LOANS.
402 Merchants' Trust Bldg.
2nd and Broadway. Phones A5689, Main 4227.

DON'T BORROW TROUBLE, BORROW money. Salaried men and women accommodated on their note without mortgage, or indorser, confidential. CHERRY, 411 O. T. Johnson Bldg., corner 4th and Broadway.

KERNER BROS. LOAN MONEY ON DIAmonds, pianos, furniture, rigs or anything of value, low rates, no commissions. We loan our own funds. 201 FROST BLDG., 2nd and Broadway. Phones 9022, Main 2862.

I WILL LOAN, REASONABLE TERMS, $5 to $25,000 of my private money on furniture, jewelry, live stock, etc., payable easy monthly installments, no publicity. 510 GERMAIN BLDG., 224 S. Spring st.

MONEY TO LOAN ON REAL ESTATE; also building loans, $100,000 to loan in sums to suit, on short notice. DOLPH T. MITCHEL, 430 Citizens' National Bank Bldg., Third and Main st. 'Phone A5644.

TO LOAN—MONEY.
$250 to $25,000 in sums to suit at current rates.
CROAKE & McCANN,
29 229 Douglas Bldg.

TO LOAN—$1250, $2000, $3000, $5000 AND ALSO several larger amounts at reasonable interest, for private parties, on good real estate security. BRADSHAW BROS., 202 Bradbury Bldg. 14

MONEY LOANED ON DIAMONDS, WATCHes, jewelry. We loan you more money, less interest, hold your goods longer than any one. Tickets issued. LEE BROS., 506 S. Main st.

TO LOAN — $25,000, ON COLLATERALS, household goods, pianos and personal property, low rates and easy terms. FIDELITY INVESTMENT CO., 322 Bullard Blk.

ABSOLUTELY CONFIDENTIAL; WE WILL loan on diamonds, watches, etc., more money at lower rates than any one. JEWELRY LOAN CO., 323½ S. Spring, room 12.

MONEY LOANED SALARIED PEOPLE without security, notes bought; loans on stocks, bonds and warrants. TRADERS' EXCHANGE, 321 Bryson Bldg. Phone Main 4870.

MONEY LOANED SALARIED PEOPLE and others without security; easy payments, largest business in 60 principal cities. TOLMAN, 430 Mason Bldg., Broadway and 4th.

WE HAVE $3000 TO LOAN ON REAL ESTATE for private party; also smaller and larger amounts. Inquire southeast corner of MAIN and 27TH STS., or phone B2360. 13

SALARIED PEOPLE ACCOMMODATED ON note without indorser; no red tape; confidential. WEST COAST EXCHANGE, 419 Henne Bldg., 122 W. 2nd st. 13

QUICK LOANS IN SUMS TO SUIT, ON ANY good security. BROWN & HICKS, Room 220 Copp Bldg., 218 S. Broadway. Phones A1457, Main 4245. 30

PRIVATE MONEY, ANY AMOUNT, AT 6 TO 7 PER CENT.; STRAIGHT BUILDING LOAN. LOCKHART & SON, 300 W. FIRST ST. 30

SALARY LOANS — LADIES OR GENTLEmen. CONFIDENTIAL. EASY PAYMENTS. STANDARD LOAN CO., 205 HENNE BLDG.

WE MAKE STRAIGHT BUILDING LOANS. MATTHEWS & MATTHEWS, 505 Douglas Bldg., corner Third and Spring.

R. W. POINDEXTER, 409 WILCOX BLDG., loans money on real estate, stocks and bonds. Building loans a specialty.

SALARIED PEOPLE'S LOAN CO., 304 H. W. Hellman Bldg. Lowest interest rates. Notes bought. Phones Main 5966, A2659.

PRIVATE MONEY, NO RED TAPE, ANY amount of good security. M. M. DAVIDSON & SON, 204-6 Wilcox Bldg.

I MAKE STRAIGHT BUILDING LOANS.
W. H. OBEAR,
408-9-10 JOHNSON BLDG.

TO LOAN—MONEY; $1000 TO $5000 ON IMproved city property. ALLISON BARLOW, 213 S. Broadway.

WANTED—$1000 FOR A GOOD LOAN TO build. M. M. DAVISON & SON, 204-6 Wilcox Bldg. 13

MONEY LOANED, CONTRACTS AND MORTgages bought. A. M'CALL, 314 Bullard Blk.

MONEY ON LIFE INSURANCE OR bought. VAN NORMAN, 405 Stimson Bldg.

MONEY ON LIFE INSURANCE OR bought. VAN NORMAN, 405 Stimson Bldg.

MONEY TO LOAN ON REAL ESTATE. TRUE & CLARK, 607 H. W. Hellman Bldg.

MONEY TO LOAN—
In Sums to Suit.

JUST A MINUTE
It takes to tell you the best place to borrow money. Our patrons are universal in their praise of our methods of conducting this line of business.
We loan money promptly at reasonable rates without publicity and without the removal of the security from your possession. Your FURNITURE, PIANO, HORSE, WAGONS, OR OTHER PERSONAL PROPERTY will secure for you the ready cash you need. Amounts from $10 upward.
Every payment made reduces the principal and at the same times makes the loan easier in all ways for you to carry. We would like to talk it over with you. Hours, 8 a.m. to 6 p.m. Open Monday and Saturday until 8 p.m.
FIDELITY LOAN CO.,
Suite 529, Mason Bldg.,
S.E. corner Fourth and Broadway.
'Phones Home F7421, Broadway 5171.

HELP WANTED—EVERYONE NEEDS HELP at certain times. If you are holding a permanent position with a reliable firm, we will loan you money on your salary, you giving us your plain note as security. Fair treatment, lowest rates, and absolute secrecy guaranteed. We pay off loans held by other companies, advance you more money if needed. All loans are charged interest only for the time in your hands.
THE NATIONAL LOAN CO.,
519-520 Bryson Block, 2nd and Spring sts.
Open 8:30 to 6 p.m., Monday, Wednesday and Saturday until 8 p.m.

TO LOAN—MONEY.
$1000 at 7 per cent. on improved city property.
$2500 at 6 per cent. on improved city property.
$5000 at 6 per cent. on improved city property.
$7500 at 6 per cent. on improved city property.
$12,000 at 6 per cent. on improved city property.
Money in any amount in sums to suit.
MOYER & GILBERT,
612 Frost Bldg.
Home A8827, Main 5474. 14

LOOK! SALARY LOANS! LOOK!
WHY BE HARD UP?
"GIVE" YOUR NOTES. "GET" $10 TO $100
ABSOLUTELY NO SECURITY.
EVERYTHING STRICTLY CONFIDENTIAL.
MAKE US A CALL.
WHAT MORE COULD YOU ASK?
THE STATE LOAN CO.,
612 GROSSE BLDG., SIXTH AND SPRING.
OFFICE HOURS 8:30 TO 6 P.M. Monday, Wednesday and Saturday till 8 p.m.

NOURSE & COMPANY—
202-204 L. A. Trust Bldg.
Buyers of
Notes, mortgages, trust deeds, contracts issued for sale of real estate, rentals. Life insurance policies, and all kinds of commercial paper.

MONEY TO LOAN
for long or short time, secured by first or second mortgages on real estate or any other good security.

TO LOAN—READY MONEY ON
PIANOS.
FURNITURE.
PERSONAL PROPERTY.
No publicity or bother, lower rate than others charge and all the time you want, money ready same day applied for and can be paid back all or part at any time, reducing interest accordingly. CLARK BROS., 202 Frost Bldg., 145 S. Broadway. Phones A2118, Main 6662. 14

TO LOAN—PLENTY OF PRIVATE MONEY for loans on real estate at lowest rates. We draw all papers and save time and trouble. Established 20 years. EDWARD D. SILENT & CO., 216 W. Second st.

TO LOAN—
THE JOHN M. C. MARBLE CO.,
H. W. Hellman Bldg.
We make loans on improved real property.
We want conservative loans rather than a high rate of interest.
We loan our own money and can act quickly. 14

WE LOAN MONEY ON SALARIES TO railroad men, street car men and all other employees, holding permanent positions, without any security. We also loan to hotel and rooming-housese and on personal property and collaterals. All business strictly confidential. RELIABLE LOAN CO., 534 Citizens' National Bank. A5592, Main 4967.

$1,000,000 TO LOAN ON REAL ESTATE, 5 to 7 per cent. net interest.
No delays. No red tape. Any sum desired.
Cash for mortgages and deeds of trust.
Large city loans a specialty.
Ranch loans solicited.
MATTHEWS & MATTHEWS,
505 Douglas Bldg., cor. Third and Spring.

MONEY LOANED ON DIAMONDS, JEWelry, mortgages, contracts, etc., on furniture, live stock, etc., without removal; loan our own money; lowest rates, prompt, private, reliable. REID & CO., 142 S. Broadway, room 125. Phones A1926, Broadway 2368.

MONEY WANTED—
On Collaterals.

WANTED—$4000 ON GILT-EDGE REAL ESTATE SECURITY; WILL PAY 8 PER CENT.
SEE
MR. BOYDEN,
MINES & FARISH,
12 315 S. HILL ST.

WANTED—
—$3000—
A client of ours wants $3000, will give first mortgage, 7 per cent., on improved property, just west of Figueroa st., between 6th and 7th st., value $20,000; We must have this first thing, so as soon as you have voted for the Owens River bonds, come and see
FOX & WILSON,
402-3 F. P. Fay Bldg.,
12 Corner of 3rd and Hill sts.

WANTED—LOAN OF $10,000 TO $12,000, 10 per cent., for two years over $45,000 of real estate for the security. First National Bank now holds the property for a loan on it, which is due. Security, a trust deed to a large apartment house, leased and occupied, leased for five years. Lease secured. For particulars call at 612 H. W. HELLMAN BLDG.

WANTED—$2250 FOR 3 YEARS AT 7 PER CENT. ON CLOSE-IN BUSINESS PROPERTY WORTH $7500. CALL 420 BRADBURY BLDG. 13

WANTED—$2200 FOR 3 YEARS AT 7 PER cent., on a new modern 6-room house, oak floors in all rooms, cellar, beam ceilings, panel walls, value $5500.
For Sale—Trust deed of $1550, runs 3 years at 7 per cent., new, modern house, value $3500. DOLPH T. MITCHEL, 430 Citizens National Bank Bldg., 3rd and Main. 14

WANTED—MONEY
$1000—Each on two cottages on Alvarado st.
$1200—On new bungalow, worth $3200.
V. E. STOCKWELL & CO.,
14 304 Grant Bldg. A2814, Main 1589.

WANTED — LOAN OF $4000. WILL GIVE security 3 times that amount, or will give investment that will guarantee $8000 in five months. Will pay big interest. Address B, box 72, TIMES OFFICE. 18

WANTED—TO COMMUNICATE WITH PARty having $350, which they will invest in a good paying rooming-house and sell the same to me on monthly payments. Phone F6754. 12

WANTED—LOAN OF $5000, 3 YEARS, 7 PER cent. net, on first-class property worth $16,000 cash. ERKENBRECHER SYNDICATE, LDT., 123 West Sixth st.

WANTED — WILL PAY 1 PER CENT. PER month for use of few thousand dollars, and give splendid security. Address Y, box 5, TIMES OFFICE. 22

WANTED — LOAN OF $3000 AT 6 PER cent. on close-in property. Call Wednesday or Friday, 332 DOUGLAS BLDG. Phone Main 5296. 12

WANTED—$800 TO $20,000 ON IMPROVED close-in city property. T. WIESENDANGER, room 312, 207 S. Broadway.

WANTED — LADY HAS LOT CLEAR, IN Hollywood, wants to borrow $2500, straight loan, to build bungalow. MRS. MAY ROUSE, 1104 E. 21st st. 12

WANTED—$1200 ON CLOSE IN $3500 REAL estate security, 8 per cent. net. YOUNG & ADAMS, 354 S. Hill. 12

WANTED — $3500 ON GILT-EDGE SEcurity at 8 per cent. Address W, box 81, TIMES OFFICE. 12

WANTED—$1750, ON 6-ROOM HOUSE, S.W. EUGENE WESTON, 514 Citizens National Bank Bldg. 13

STOCKS AND BONDS—
And Mortgages.

FIRM OPENING NEW, ELEGANT GARage, automobile district, will give best care to storage cars; night and day service; reasonable rates. Address B, box 199, TIMES OFFICE. 12

SOUTHERN CALIFORNIA COAL STOCK IS a good buy; if you want it before it reaches par, hurry. 502 O. T. JOHNSON BLDG. A3412. 12

FOR SALE — 1800 SHARES ROSS OSCILlating pump stock in blocks of 50 shares; low price. BROWN & BURCH, 220 W. Fourth. 12

I WILL SELL 400 ANTI-FRICTION JOURnal Box shares, $1.25; need money quickly. Address B, box 141, TIMES OFFICE. 12

MUST SELL 100 SHARES ELECTRIC HEATing shares at 75c; answer today. Address B, box 128, TIMES OFFICE. 12

WILL SELL 400 SHARES ROSS OSCILLATing stock at $1. Act quickly. Address B, box 71, TIMES OFFICE. 40

STOCKS AND BONDS—
And Mortgages.

PENN-WYOMING COPPER CO.'S STOCK.

The company's smelter was turning out over $8000 worth of copper per day before the fire. The smelter is now being rebuilt and will be within 70 days again in full blast. The October dividend will be a good one. Fire loss was fully covered by insurance.
This stock offers the best investment today, as the company operates its own smelter, both for its own ore and 80 other properties in the Encampment district.
Their railroad is nearly completed and their three mines are the richest in Wyoming. $3,000,000 worth of ore is now at the smelter ready to be worked up.
Don't fail to investigate this company if you are looking for a good investment.
STOCKHOLDERS
Don't give any one options on your stock before seeing me.
MAURICE ALEXANDER AND FRANK HONEYWELL,
211 Laughlin Bldg.

FOR SALE—
TO WHOM IT MAY CONCERN.
Official notice is hereby given that about 15,000 shares of stock of the former Tempered Ductile Metals Co. is being unlawfully held by persons who are offering same, for sale through brokers and other agents. This stock is not valid, and will not be recognized, transferred or accepted by the VAUGHN DUCTILE METALS CO. in exchange for its stock. All persons buying this stock do so at their loss.
VAUGHN DUCTILE METALS CO.,
H. D. SCHULTZ, Secretary.
Attested by
KEMP & COLTIER,
Attorneys former Tempered Ductile Metals Co.

FOR SALE—
3000 shares Copper Creek, 70c.
30,000 Copper and Gold Mining Co.
5000 Desert Chief, 10c.
5000 Mt. Whitney, 3c.
4000 Jerome Verde, 35c.
5000 Coming Nation, 20c.
5000 Nevada Amalgamated Mining and Milling, 40c.
627 CHAMBER OF COMMERCE. 12

I CAN SELL A CONTROLLING INTEREST in a valuable invention.
Will take as part pay diamonds, beach property, street bonds, a ranch or anything I can use; city property.
A fine opportunity for a mechanic to get hold of a valuable invention.
I could use oil stocks or bonds.
Address B. box 13, TIMES OFFICE. 14

WE WISH TO SELL IMMEDIATELY, 10, 20 or 30 shares Home Savings Bank stock. Call or phone.
Could use 15 shares of Home Tel. & Tel. Co. pref. stock as part payment.
THE JOHN M. C. MARBLE CO.,
14 H. W. Hellman Bldg.

8000 SHARES OF VAUN DUCTILE METal to sell at a price that would positively stun you; investigate this; cut in blocks to suit. PACIFIC SECURITIES & REALTY CO., 312 O. T. Johnson Bldg., Fourth and Broadway. 12

GARAGE MAKING A SPECIALTY SELLING automobiles demand several cars; want direct communication with owners desiring to sell; no dealers; we can please you. Address B, box 197, TIMES OFFICE. 12

WANTED — TO BUY FEW THOUSAND shares of good stock, either Jerome Verde Copper or some good Nevada gold company stock preferred. Address Y, box 3, TIMES OFFICE. 12

FOR SALE — SMALL BLOCK OF ANTI-friction Journal Box stock. If you want this stock see BROWN & POTTER, Phones Broadway 1144, 523 I. W. Hellman Bldg. 411 South Main. 12

FOR SALE — I HAVE 1000 SHARES OF Jerome Verde Copper stock belonging to a customer, which I can deliver at 30c. I. L. SPENCER, 138 S. Broadway. Phone F7465. 13

WANTED — TO PURCHASE SOME SHARES in Southern California Coal Mining Co. Lowest selling price; name price and amount. Address B, box 78, TIMES OFFICE. 12

WANTED — A GOOD RUNABOUT OR light touring car; will give in payment 1 or 2 clear lots at cash value. Address OWNER, room 510, 430 S. Broadway. A4899. 12

WILL BUY ELECTRIC HEATING & MFG. Company's stock up to 20,000 shares, if price is right. Give number of certificate held. Address P.O. BOX 1046. No agents. 12

WANTED — 1000 SHARES ROSS PUMP stock or any part, must be rock-bottom; money in 3 minutes after I see stock. Address C, box 1, TIMES OFFICE. 12

FOR SALE — 200 OR 300 SHARES ROSS pump stock at $1.24 to investors only, positively none to brokers at this price. Address C, box 2, TIMES OFFICE. 12

FOR SALE — FEW SHARES OF RICE RANCH OIL AT A BARGAIN. CHARLES L. TALBOT, 220 H. W. HELLMAN BLDG. HOME A4530. 13

WILL SELL 10,000 SHARES MINING STOCK; snap at 10c per share; can be bought for less; must have money. For particulars address B, box 123, TIMES OFFICE. 12

WANTED—MT. WHITNEY MINING STOCK; will pay for same with good city lot, with street work done. T. L. KERR, 214 Frost Bldg. Phone A6222. 12

FOR SALE—250 SHARES ANTI-FRICTION Journal Box, the price is right. Call after 1 p.m., NOYES BROS., 1309 W. Washington. B3911, West 2691. 12

MAKE CASH OFFER FOR 1000 SHARES stock Palms Light, Land and Water Co., worth $2 share. Address B, box 121, TIMES OFFICE. 16

IF YOU WANT TO BUY SOUTHERN CALIfornia Coal Mining stock before price advances see me first. Address U, box 50, TIMES OFFICE. 12

WANTED — ANTI-FRICTION JOURNAL Box stock, will pay for same with fine Knabe grand piano. Call at 214 FROST BLDG. Phone A6222. 12

I WANT TO BUY SOME JEROME VERDE Copper Co. stock; will pay cash; name lowest price. Address X, box 96, TIMES OFFICE. 12

IF YOU WANT 200 SHARES ROSS PUMP stock at $1.20, see me at once. Ring up A5383, before 5 p.m. 12

THINGS ON WHEELS—
AUTOMOBILES.

PIPHER BROS.,
AUTOMOBILE BROKERS,
710 S. Grand. E3350.
Special bargains in automobiles.
$600—Reo, in fine condition, good tires, motor and paint A-1.
$650—Reo, top, full lamp equipment, fine order; will sell $300 cash, balance monthly.
$550 buys a fine 4-cylinder touring car, paint, tires and motor in the best of condition; act quick.
$175—Northern runabout, everything A-1; snap.
$400—St. Louis, tonneau car, A-1 condition, detachable tonneau, good tires, big bargain.
1905 White steamer, full lamp equipment, extra tires, machinery in perfect order; will sell cheap or consider city property.
$1600 buys the best 1905 Pope-Toledo in the city, 40-H.P., cape top, fully equipped in every way; genuine bargain.
$350—Fine 2-cylinder detachable tonneau car; will make a fine runabout.
$600—16-H.P. runabout, shaft drive, 2-speed sliding year transmission, in the best of condition.
Oldsmobile runabout, cheap.
Thomas runabout, cheap.
1906 Rambler, 1905 Tourist, 1906 White steamer, 1905 Rambler and many others at bargain prices.
PIPHER BROS.,
710 S. Grand ave.
12 E3350.

WANTED—I WILL PAY SPOT CASH FOR ANY OF THE FOLLOWING CARS IF PRICE IS RIGHT.
1907 Oldsmobile, $2500 or under.
1907 Premier, fully equipped.
1906-07 Buick, $850.
1907 3-cylinder Elmore.
1906-07 4-cylinder runabout, $850 or less.
1906-07 Stevens-Duryea with full equipment,
Or if you have some other good car for sale reasonable let me know.
HUGH H. WALLACE,
308 UNION TRUST BLDG.
MAIN 4665, HOME F6630. 13

$1250 WILL PURCHASE A $2700 PEERLESS touring car, must sell; everything about it same as new, has had very little use; have two machines, must sell one, has four cylinders, cape top, shaft drive, 4 speeds forward, one reverse; a swell auto for some one at a great bargain; no trade accepted. Call 2000 MIRAMAR ST. Take Second-st. car to Miramar, fourth house west.

I WANT A GOOD AUTOMOBILE; WILL give one or two clear lots, located in Hollywood (not East Hollywood,) cement work all in, $4000 to $5000 houses in same neighborhood; these lots are the best in Hollywood, one square from city limits of Los Angeles.
612 H. W. HELLMAN BLDG.

AUTOMOBILE OWNER.
Fireproof storage and care of autos at cheapest rates in town;
A machine shop and repair department that satisfies its customers.
Open day and night.
GOLDEN STATE GARAGE,
2122 W. Pico. West 482. A4908.

FOR SALE — ON ACCOUNT OF GOING North to a cold country, will sell Tourist 2-cylinder automobile, good as new, for $300 less than factory price. W. O. POOR, care National Securities Co., 209-210 O. T. Johnson Bldg.

WILL RENT 4-CYLINDER AUTOMOBILE by the month for tours, or will take position with good real estate firm or other established business house, where an automobile could be used. B1563. 13

POPE-TOLEDO, 30-H.P. TOURING CAR, in fine condition, $1500; top, Jones adometer, prestolite, extra tires, etc.; don't call unless you mean business. 1190 S. ORANGE GROVE AVE., Pasadena.

WANTED — GOOD EXPERIENCED MAN to put in repair department; rent free; in new large garage about to open in center of town. Call between 1 and 2 p.m. Office, 1, 352 S. HILL ST. 12

FOR SALE — 1906 4-CYLINDER 25-H.P. shaft drive touring car with glass front, top, almost new tires, engine in perfect condition, for $1100 cash. Phone B2821. 28

FOR SALE—1-CYLINDER CADILLAC LIGHT touring car, side entrance, in good condition, $475 cash. Address B, box 192, TIMES OFFICE. 13

THINGS ON WHEELS—
All Sorts.
AUTOMOBILES.

WANTED—SECOND-HAND AUTOMOBILES to sell at right prices; we can sell them. HOME GARAGE, 923 S. Main st. 12

TO LET—FIREPROOF CEMENT AUTOMObile house or for storage. 206 EMERALD ST., corner of W. Second. 12

FOR SALE—TRADE OR LEASE, 1906 WHITE Steamer, top, extras and so forth. Tel WEST 2861. 12

TO LET — AUTOMOBILE SHED AT 29 BROOKS AVE., Venice, Cal.

BICYCLES.

WANTED—A GIRL'S BICYCLE; MUST BE in best of condition and cheap. Address B, box 115, TIMES OFFICE. 14

FOR SALE — FIRST-CLASS COASTER brake bicycle, in fine order. Call 'PHONE B2781. 13

WANTED — 1000 SECOND-HAND WHEELS and motorcycles. CORNER 5TH & WALL.

25 INVALID CHAIRS FOR RENTING. Eames Tricycle Co., 1022 San Pedro. Phones.

BUGGIES, PHAETONS, RUNABOUTS.

BUGGIES, ROAD WAGONS, HARNESS.
Get special prices before buying.
ARNOTT & COMPANY,
122-124 South Los Angeles st.,
Between First and Second st.

FOR SALE—A BALL-BEARING, CUSHION-tired phaeton, in perfect condition; will sell or trade on real estate. Address B, box 114, TIMES OFFICE. 14

FOR SALE—RUNABOUT RUBBER-TIRED BUGGY, NEARLY NEW. ADDRESS B, BOX 169, TIMES OFFICE. 12

LIVE STOCK FOR SALE—
Horses, Cattle, Mules, Etc.

FOR SALE — A CHUNKY RANCH OR delivery mare, 7 years old, fat and true to pull, gentle and kind, $65; also 1 team of mules weighing about 1200 lbs. each, $135; also wagon and harness. Take Watts and Local at 6th and Main; get off at Grand Station, walk 3 blocks east, 1 block south, red barn with new fence around, at corner of Fir and Boston; 15 minutes' ride. 13

FOR SALE — JUST ARRIVED FROM THE North, 35 head of good work, driving and saddle horses, ranging in weight from 900 to 1650 lbs.; 10 head good ranch mares; 10 head nice toppy single drivers; 8 head well-reined saddle horses, single footers, some good polo teams; 6 head cheap horses; prices from $35 up. Call at 825 S. GRAND AVE. in rear. 12

FOR SALE — 30 HEAD OF FINE YOUNG horses, several well-matched teams weighing 2200 lbs. to 3400 lbs.; several all-purpose horses, single or double; also 1 very fine single driver, safe for lady; 2 saddle horses; come and see them; 30 days' trial on all stock sold. PERRY LOWE, 326-8 Aliso street. Phone Main 5616. 14

FOR SALE—BLACK PRINCE.
6 years old, perfectly safe, gentle for ladies or children, not afraid of a thing on earth; fine runabout; party has no use for same; price a bargain. SAN GABRIEL REALTY CO., opposite Old Mission, San Gabriel, Cal. 16

FOR SALE — NICE FANCY DRIVING horse, sound every way, 7 years old; also rubber-tired buggy, brass trimmed harness. Inquire for Wilson's outfit. Will sell separate. This outfit must be sold at once. Am leaving city; have no use for same. Can be seen at 210 W. 9TH ST. 12

FOR SALE — A NICE, GENTLE, STEEL grey mare, 3 years old, can step a 40 gait; weighs 1050 lbs., sound and pretty; also a nice surrey mare, weighs 1200 lbs., a nice driver; if you are looking for a good horse cheap, call and see these two mares. 825 S. GRAND AVE. 12

FOR SALE—15 HEAD MARES AND HORSES consisting of teams, single drivers, ranch stock, all purpose horses, weighing 1000 to 1300 pounds; prices $50 to $150; if your horse does not suit you we will trade and guarantee our stock for 30 days. Rear 719 S. HILL. 12

FOR SALE—ROAN MARE, WEIGHT 1000 pounds, 7 years old, sound and gentle, work single and double, blocky built and fat, price $75; also bay mare, weight 1000 pounds, 8 years old, sound and work any place and city broke; price $60. Call at 308 W. 14TH ST. today. 12

FOR SALE — TEAM OF BLOCKY, CHUNKY built horses, weight 2250 lbs., 8 and 9 years, sound and gentle and true pullers; also good set of heavy harness and one good Studebaker wagon; having no more use for it will sell cheap. Call 1105 S. GRAND AVE. 12

FOR SALE—1 CLIDESDALE HORSE, FOUR years, 1000 pounds, gentle, works single and double, city broke, he is a beauty; also 1 bay mare, 7 years, sound, good worker, city broke. 2025 W. 7TH ST., opposite Westlake Park, Grand View Transfer. 12

FOR SALE—ONE OF THE BEST WORK teams in the city, bred down true pullers, weight 2975 lbs., together with good heavy chain harness, good as new; this is a splendid pair of horses, and I must sell them. Can be seen at 1708 S. MAIN today only. 12

FOR SALE — 4 HEAD OF MULES, 1 RANCH team, 3 good single drivers, 1 camping outfit complete, 2 spring wagons; also one old ladies' outfit, horse, buggy and harness. This stock must be sold this week; make us an offer. 612 E. 7TH ST. 12

FOR SALE — EXTRA GOOD WORK HORSE —sound, gentle, fine puller; will sacrifice her to party who will not abuse her, for $50; weighs 1050 lbs.; been used by lady for past two years; not lazy. 2523 DOWNEY AVE. 12

FOR SALE — MUST SELL IMMEDIATELY, my 5½-year-old driving or all-purpose horse; color bay, weight 1150 lbs.; will sacrifice at quick sale for a third less than value; make appointment. TEL. TEMPLE 391. 13

FOR SALE—5-GALLON JERSEY, FRESH, easy milking, perfect butter cow, also 2-gallon Jersey, will be fresh in 3 months, then will give 4; price $30. 148 N. EASTLAKE AVE. Phone East 1489. 12

FOR SALE — BAY MARE, 8 YEARS OLD, by the great McKinney, dam by Echo, no better bred mare in California; can show a 2:30 gait, at the trot. See her at RED LOC'S STABLE, Agricultural Park. 12

FOR SALE—GOOD SADDLE AND DRIVING horse, weight 950 pounds, 7 years old, sound and gentle and city broke, blocky built, color buckskin, price $70. Call today; owner going away. 308 W. 14TH ST. 12

FOR SALE — WE HAVE 3 NICE BUGGY and carriage horses left; young and city broke; weight from 1050 to 1300 lbs.; prices from $150 to $300; private stock, 1601 W. 25TH ST. Tel. West 619. 12

FOR SALE — A FINE DRIVING, RANCH or delivery horse, kind and gentle, weighing about 1050 lbs., 7 years old; guarantee him in every shape and form. Call at 811 EAST 5TH STREET. 12

FOR SALE — NICE FAMILY MARE, WT. 1100 lbs., 8 years old, sound and gentle and well city broke to stand with weight; price $90, must have a good home. Call 1705 S. GRAND AVE. 12

FOR SALE—$125. 1150-LB. SOUND, BLACK horse; afraid of nothing; active enough for buggy or surrey; strong enough for any kind of work. YOUNG & ADAMS, 354 S. Hill st. 13

FOR SALE —, GOOD ALL-PURPOSE 4-year-old bay horse, rubber-tired buggy and harness. Apply VERMONT AVE., 300 feet north of Prospect ave. Take Hollywood car. 13

FOR SALE — BAY HORSE, WEIGHT 1100 lbs., 9 years old, sound and gentle; also good express harness horse, a little, but good, true worker. Call 1705 S. GRAND AVE. 12

FOR SALE—NICE LITTLE DRIVING AND riding mare, six years old, rubber tired runabout and harness, for $125. Call 6439 ROBLE AVE. Phone East 2638. 17

FOR SALE — 2 JERSEY COWS, 4 AND 5 years old, fresh 3 and 7 days; both large, rich milkers; will sell cheap, cash or installments. 1018 E. 43RD. B9379. 12

FOR SALE — GOOD SOUND WORK MARE, weight 1150 lbs.; also bay driving horse, weight 1050 lbs., cheap if sold soon. Call 2223 S. MAIN ST. 13

FOR SALE — GOOD SOUND, GENTLE horse, buggy and harness, also a 6-foot oak extension table, perfectly new. 2620 BUD LONG AVE. 12

FOR SALE—1 MARE AND 1 MULE, SUITable for camping outfit, $70 for pair if taken at once, or will separate. 246 E. 29TH ST. 13

FOR SALE—HOLSTEIN, DURHAM, JERsey registered bulls, Berkshire pigs, family cows. NILES, 456 E. Washington. 30

FOR SALE — GENTLEMAN'S DRIVING team, carriages and harness. Address for particulars 1367 S. FIGUEROA ST. 12

FOR SALE — BARGAIN. HORSE, WAGON, buggy and two sets of harness for $140 if sold this week. 923 S. MAIN ST. 12

FOR SALE—GOOD OLD HORSE, 950 LBS., $30, will exchange for light wagon, buggy or cow. 4320 VERMONT AVE. 12

FOR SALE — 3 CHEAP HORSES, SUITAble for camping outfit; ride and drive. Inquire at 210 W. 9TH ST. 12

FOR SALE—HORSE, GOOD SINGLE OR double driver, fine traveler, sound, 9 years old, $85. 246 E. 29TH ST. 13

FOR SALE—MILK COW, I WILL TRADE for buggy or chickens. Apply 502 E. 23RD ST. Phone South 1500. 14

FOR SALE—16 GOOD WORK MULES, GOOD condition, 5 to 9 years old, 1000 to 1200 lbs. 547 NEW HIGH ST. 13

FOR SALE — GOOD FAMILY MARE, TWO-seat under-cut trap runabout, good as new. 1521 S. HOPE ST. 18

FOR SALE — FINE JERSEY COW GIVing 12 quarts daily; 5 gallons when fresh. 962 CATALINA ST. 16

FOR SALE — $35. GOOD FAMILY COW, Durham Jersey, gives 2 gallons milk. 2288 WEST 29TH ST. 13

FOR SALE — FINE 4-YEAR-OLD HORSE, weight 1300 lbs.; very cheap. See OWNER, 723 Ducommun st. 12

FOR SALE—SADDLE HORSES AND BURros. LYNWOOD FARM, Palomar station, Santa Ana line. 12

FOR SALE—2 FINE JERSEY COWS, 1 4½ gallons, the other 3½, cheap. 4320 VERMONT AVE. 12

FOR SALE — GENTLE FAMILY HORSE and runabout. Phone HOME 53397. 16

LIVE STOCK FOR SALE—
Horses, Cattle, Mules, Etc.

FOR SALE — THE SWELLEST LITTLE pacer in California, safe for lady, he is a dandy and perfectly city broke, 5 years old, and right price.
Also fine bay singlefooter.
Also the handsome bay horse, Crocker, 2:16 1-4.
Also handsome bay horse, Senator Smith, trial 2:16 1-4.
Also good cheap work horse, free to pull, weight 1300 pounds.
Also 3 good cheap mules, weight 1000 to 1200 pounds.
Also 4 good single driving or delivery horses.
Also 2 good saddle horses.
Also cheap team, weight 2100 pounds, good lookers.
Also nearly new Babcock buggy and brass mounted harness.
942 S. LOS ANGELES ST. Phone Broadway 4283. 13

FOR SALE—AUCTION. MORTGAGE SALE. Livery stock removed for conveniences of sale to the Alexandria stables, 827 S. Los Angeles st., Saturday, June 15, at 10 a.m. 11 head of all-purpose horses and mares, drivers and work stock, will be sold single or in spans; 1 fine Miller landau, rubber-tired; 1 fine 2-seated carriage umbrella top, rubber-tired; fine rubber-tired phaeton, Studebaker Victoria rubber-tired; 2-seated open surrey, rubber-tired; 4 driving wagons, rubber-tired; Concord driving wagon, steel-tired; 4 sets double carriage harness, 11 sets single driving harness, 3 saddles, blankets, robes, whips, etc., etc. This outfit will be sold for cash to satisfy mortgage, and must positively go to the highest bidders without reserve or limit. LEWIS LINEBARGER, Mortgagee. Rhoades & Rhoades, Auctioneers, Office, 730 S. Spring street.

FOR SALE — BIG AUCTION SALE OF HORSES, BUGGIES, WAGONS AND HARNESS NEXT THURSDAY, JUNE 13TH; 10 O'CLOCK, AT THE ASCOT STABLES, 200 SOUTH LOS ANGELES ST. STOCK CONSISTS IN PART AS FOLLOWS: ONE HANDSOME MATCHED TEAM OF PALAMENOS, 16 HANDS HIGH, WEIGHT 1200 EACH, PERFECTLY SOUND, BEAUTIFUL WHITE MANE AND TAILS, THE HANDSOMEST TEAM IN SOUTHERN CALIFORNIA; ALSO SEVERAL OTHER WELL MATCHED TEAMS, AND 40 HEAD OF GOOD ALL-PURPOSE HORSES AND MULES TO BE SOLD TO THE HIGHEST BIDDER; ALL STOCK GUARANTEED TO BE AS REPRESENTED IN EVERY PARTICULAR. WATKINS & SNOWDEN, AUCTIONEERS. 13

FOR SALE—CHEAP, FIRST CLASS JERsey cow. See MR. MOORE, with Coulter's. 13

LIVE STOCK FOR SALE—
Poultry, Birds, Dogs, Etc.

FOR SALE—THOROUGHBRED BUFF AND Black Orpingtons, Rhode Island Red and White Wyandotte eggs and chicks at popular prices. Brown Leghorns 50c per setting. RED FEATHER POULTRY FARM, 2 blocks south of Whittier car line, on Santa Fe ave., Huntington Park. Home B8669.

FOR SALE—BUFF ORPINGTONS, STEWart strain, fine rooster, 6 hens or more and chicks week old, more chicks older; also Fitchel's strain White Rock chicks. Corner PERCY AND INDIANA ST. Euclid car. 12

FOR SALE — PURE BRED ENGLISH setter puppies, whelped April 20th; sire and dam both workers; price, males, $10; females, $5. C. G. MARGETS, Orange ave., Monrovia, Cal. 13

FOR SALE—ONE PURE WHITE FRENCH poodle, lady's pet, 1 year old, very cheap; owner going to Europe. 1268 W. 23D ST., near Hoover.

FOR SALE — FRENCH BULL PUPPY (bitch) 2 months old; pedigreed; a very high-class dog. Address B, box 191, TIMES OFFICE.

FOR SALE—SIXTY PEKIN DUCKS, GRAINfed; all at a bargain. Home C1150. Short Line cars. TOPAZ AND MISSION ROAD. 13

FOR SALE—THOROUGHBRED SCOTCH Collie pup, beautifully marked white and sandy, $10. 2247 "F" ST., EDENDALE, CITY.

FOR SALE — LEGHORN AND BUFF ORpington chickens, cheap, party leaving city. Please call, 1014 E. 51ST ST. 12

FOR SALE — TWELVE WHITE WYANdotte laying hens and one rooster; price $14. 3532 ARROYO SECO AVE. 12

FOR SALE — THOROUGHBRED PRIZE-winning White and tabby Angora cat. Call 228 S. FIGUEROA ST. 12

FOR SALE—CHEAP, LAYING HENS AND little chicks. Call today, 1214 W. SECOND ST. 12

FOR SALE — ST. BERNARD, 4 YEARS old. Call 640 W. VERNON AVE. 12

FOR SALE — WHITE ROCKS; HIGHEST bred. 1407 CENTRAL AVE. 12

LIVE STOCK WANTED—
Of Various Kinds.

WANTED — GOOD DELIVERY HORSE, city broke; weight between 1100 lbs. and 1200 lbs. Apply WREDEN PACKING CO., 129 S. Main. Mott Market. Phone A4474, Main 722. 12

WANTED—TEAM MEDIUM SIZED MULES, thoroughly broke and used to desert travel. Address B, box 138, TIMES OFFICE OF FICE. 12

WANTED—GOOD HORSE AND DELIVERY wagon in exchange for 1906 Oldsmobile runabout. Apply 818 S. BROADWAY. 12

WANTED—200 PAIR HOMER PIGEONS; must be good healthy stock and cheap. J. BARNETT. 136 South Gless St. 13

LIVERY & FEED STABLES
Horses and Rigs For Hire.

CALL FIGUEROA STABLES FOR YOUR livery, new management. Both phones 1386.

LOST, FOUND, STRAYED—
And Stolen.

LOST — SUNDAY AFTERNOON IN FRONT of Jevne's corner, of Sixth and Broadway, locket and portion of gentleman's watch fob; initials E. W. T. on back. Finder please return to 641 S. SPRING and receive reward. 12

LOST — LADY'S BROWN LEATHER BAG containing purse with between $3 and $4; bank book and package; Santa Monica car Monday afternoon. Reward. Postal to WHITE, 1714 Western ave. 12

LOST — REWARD FOR RETURN OF PLAIN gold bracelet, inscribed "Grace, from Rose and Harry." that was picked up at Eagle Rock wreck. Return 212 N. SICHEL ST. 13

LOST — CONKLIN SELF-FILLING PEN ON yellow car, or on street between Fifth and First and Spring, or near Times office. Reward, $5. Address B, box 165, TIMES OFFICE. 12

LOST — ON WASHINGTON-ST. CAR, ONE No. 3 Petite Century camera. Finder please return to 213 AMERICAN NATIONAL BANK BLDG. and receive liberal reward. 12

LOST — RED LEATHER AUTOMOBILE coat, between Hollywood and Los Angeles, on Prospect ave., or Sunset blvd. Return to A. C. BILICKE, Hollenbeck Hotel. 12

LOST — VALUABLE RING, 2 DIAMONDS, 1 ruby, in sand front of bath-house, Long Beach; liberal reward. MRS. W. W. HOOK, 420 W. Sixth st., Long Beach. 12

LOST — MONDAY MORNING, ON LONG Beach car, between 10 and 11 o'clock, telescope. Finder please notify MRS. MILLIGAN, 930 Lime ave., Long Beach. 12

LOST — WHITE MALE FRENCH TOY POOdle, weight about 5 lbs., height 10 inches; long white hair; deliver to WELLS FARGO & CO. Reward. 12

LOST — GOLD FILIGREE LINK BRACElet, on Saturday, on Broadway, or Seventh-st. car. Reward. Return 733 S. BONNIE BRAE. 13

LOST—SUNDAY P.M., BRACELET ON W. Seventh st.; valued as heirloom; big reward if returned. 615 S. MAIN ST. A5414. 12

LOST — PAIR OPERA GLASSES IN AUDItorium Bldg. last Saturday night. Return to 1011 S. BONNIE BRAE. Reward. 12

LOST — MONDAY EVENING ON SIERRA Madre car, gold cuff link. Reward for return to 726 H. W. HELLMAN BLDG. 12

LOST — TUESDAY AFTERNOON, GOLD bracelet, on 7th near Maple ave. Return 1005 COUNCIL ST.; reward. 12

LOST — ENGLISH SETTER, FEMALE, COLor white and brown. Return to 291 SUNSET BLVD. Reward $5. 13

LOST — DIAMOND BROOCH. REWARD for return to 623 S. BONNIE BRAE. Phone E1529. 13

LOST — YORKSHIRE TERRIER BITCH (fluffy.) Reward. 630 W. JEFFERSON ST. 12

LOST — ON HOLLYWOOD CAR, A MUSIC roll. Telephone HOLLYWOOD 716. 12

TYPEWRITERS—
Of Various Makes.

STANDARD REBUILT TYPEWRITERS OF all makes, WORK LIKE NEW for sale and rent. Agents for the "LIGHT RUNNING YOST." Bargains in every make Largest and best rental stock in Los Angeles. See us and save money.
THE LOS ANGELES TYPEWRITER EXCHANGE,
138 S. Broadway.
Phones—Home A5913. Sunset Main 2050

FOR SALE—TYPEWRITERS. ALL KINDS bought, sold, rented; expert repairing. TYPEWRITER EXCHANGE, removed from Wilcox Bldg. to 119 S. BROADWAY. Home 6495, Main 5534.

FOR SALE — SMITH PREMIER, NO. 2, with latest tabulator; also 2-color ribbon attachment. 427 LAUGHLIN BLDG. 13

SMITH PREMIER TYPEWRITER, NO. 4, $90 cash; been used very little. Address I. W. DECKER, Murietta, Cal. 15

FOR SALE — $100, BARLOCK, VISIBLE standard keyboard, $15. For particulars, EAST 2787. 12

DENTISTS—
And Dental Parlors.

DR. HARGROVE, DENTIST, 202 N. MAIN st. Teeth, $3 up; gold crowns, $3 up; bridges, $3 up; filling, 50c up; painless extracting. All work guaranteed.

MINING—

FOR SALE — HERE IS A CHANCE OF A lifetime. We offer a limited amount of stock in the best leasing company in Goldfield. The property adjoins the famous Little Florence, which has produced over $1,000,000, and is now shipping ore at the rate of $200.00 per month; our company is working on the two leases adjoining the above Goldfield's greatest mine, and we expect to strike shipping ore within 4 months. We offer this stock for a few days only at 10c per share. It will be worth $1 per share and pay good dividends before Jan. 1, 1908. Come and we will tell you about this sure winner proposition. If you are sceptical, just join the excursion to Goldfield next Saturday and we will show you the property. Goldfield Wonderland Mining Co. See J. A. ARMITAGE, 434 Douglas Bldg., or P. J. Hummel, 116 E. Second st., Los Angeles agents. 16

OWING TO AN ACCIDENT MUST SELL MY interest in an active gold mining company; this is no fake as the company has passed the speculative stage; are now employing 40 men; have property fully equipped with stamp mill, cyanide plant, rock breaker, air compressor, electric lights, company store, steam and water power; are already shipping bullion and taking out ore that mills over $200 per ton; some mining over $5000 per ton; company out of debt and capital to work with; will pay dividends soon. Address 932 FEDORA ST., Los Angeles, Cal. 13

FOR SALE—
DAGGET LEAD MINING CO.
We have some private stock of the Dagget Lead listed with us for 25c per share, a very low price considering the actual value; buy now and double your money within a short time; we are now shipping our first car to the smelter; the company have taken all treasury stock off the market. M. M. DAVISON & SON, 204-6 Wilcox Bldg. 13

OPPORTUNITY MAKES FORTUNE—WANT party with $100 join me in legitimate mining venture, so arranged large equal interest secured under exceptional conditions. Room 406, LOS ANGELES TRUST BLOCK.

HAVE YOU A GOOD MINING PROPERTY, if so I will equip with mill, etc., for interest in same; am ready for business; if you have the goods, address OPERATOR, box A, Station D, Los Angeles, Cal. 13

WANTED—2 MORE MEMBERS FOR SYNdicate to work, good mining property, all money goes for work, excellent showing; stands investigation. Address B, box 129, TIMES OFFICE. 12

ASSAYER WANTS POSITION. YOUNG man, of both smelter and mine experience, good references. Address R. J. W., 131½ N. Broadway, or phone A5783. 12

CORNUCOPIA MINING COMPANY,
ROOM 436 CHAMBER OF COMMERCE.
PHONE A7606. 15

ASSAYING, ANALYTICAL WORK, CEments, water, etc., sacks, location notices free. BAVERSTOCK & STAPLES, 223 W. 1st.

FOR SALE—GOLD MINES, TWO FULLY equipped producing gold mines for sale on easy terms to responsible parties. Address A, box 15, TIMES OFFICE. 12

IRVING & CO., GOLD REFINERS AND AFsayers, cash for bullion. 128 N. MAIN ST.

PROSPECTORS, MAKE ASSAYS IN FIELD. PROSPECTORS' SUPPLY CO., 409 N. Main.

WADE & WADE CO., 318 E. FIRST ST. Assaying, analysis, cement tests, etc.

PATENTS—
And Patent Agents.

RAYMOND IVES BLAKESLEE, REGISTERED PATENT ATTORNEY AND EXPERT. UNITED STATES AND FOREIGN PATENTS, TRADE-MARKS AND COPYRIGHTS. Opinions carefully rendered. Connections East and abroad. Advice by mail when possible. 404 MASON OPERAHOUSE BLDG. (opposite Chamber of Commerce,) Los Angeles. Phone Home A7212.

PATENT AND TRADEMARK SOLICITING and litigation. TOWNSEND, LYON, HACKLEY & KNIGHT, 504 Merchants' Trust Bldg. 207 S. Broadway. Home A8191, Main 9129.

PIONEER PATENT AGENCY—HAZARD & STRAUSE, oldest agency in So. Cal., founded in 1876. 639 Citizens' Bank Bldg., Third and Main sts. PATENT BOOK FREE.

G. E. HARPHAM GETS PATENTS, INVENtions financed; patent litigation; 25 years' experience. 411 S. Main. Suite 434, Home A4328.

SEE BROWN SECURITIES COMPANY,
612-613 ISAIAS W. HELLMAN BLDG.
HOME PHONE F3121.

JAMES R. ROGERS, EX-EXAMINER U. S. Patent Office. Patents. 428 Byrne Bldg. L.A.

MACHINERY—
And Mechanical Arts.

FOR SALE—A BARGAIN; CROSBY FURNIture factory machinery, nearly new, will be sold by piece or as a whole, private sale or auction, June [illegible] Cost $3000 to put in. Apply GEO. H. [illegible]ATON, Assignee, Riverside, Cal. 17

FOR SALE — 60-H.P. GASOLINE ENGINE, new, never been run; will be sold very cheap. COLONIAL MORTGAGE & TRUST CO., 519 H. W. Hellman Bldg. Phone A1136, Sunset Main 6224. 13

FOR SALE — CHEAP TRACTION STEAM engine, 16-h.p. and 1 mounted steam engine 10-h.p., in first-class condition. R. L. FINCH, 111 W. Ohio st.

CHEAP FOR CASH, 35-H.P. FAIRBANKS engine, good condition; can be seen running. AXELSON MACHINE CO., 1406 San Fernando st.

DRESSMAKING—
And Dressmakers.

J. FERO, LADIES' TAILOR, NOW AT 727A S. Broadway, makes suits and shirt waist suits to order; best goods; first-class workmanship; $25 up; customer furnishing goods, $12 up. Latest models guaranteed.

THE STAR PLAITING AND RUFFLE CO., button making, accordion, sunburst and knife plaiting. 452½ S. BROADWAY. 12

DRESSMAKING AT MY PARLORS OR BY the day. ROOM 11, the Wallace, W. Seventh st. 12

DRESSMAKING OUT, AT HOME, JACKET suits, summer dresses specialty; references. E2058. 13

GOVERNMENT LANDS—
And Land Scrip.

WRIGHT'S GOVERNMENT LAND BUREAU has a lot of level valley land, fronting railroads and adjoining shipping stations, to be filed on as homesteads and reclamation; sandy loam soil; water abundant; wells 10 to 16 feet. Pictures of water and landscape in office, 521 WILCOX BLDG., Spring and 2d. 15

FOR SALE—CAN LOCATE YOU ON LEVEL valley government land, close to river, railroad and town; two-thirds less than others. Call or write JUDGE MARTIN, Victorville Cal. 20

WE CAN LOCATE YOU ON 160 ACRES OF finest agricultural and fruit land in California for $135. MOJAVE RIVER LAND AND WATER CO., 623 Chamber of Commerce Bldg.

DETECTIVE AGENCIES—
And Detectives.

ELMS DETECTIVE AGENCY WILL UNdertake all proper detective business intrusted to it by corporations, individuals or attorneys. Special attention given to the examination of mines and mining stocks. Correspondents in all principal cities of the United States and Europe. Office, WILSON BLDG., First and Spring sts., Los Angeles, Cal. (Cable address ELMS, Western Union code.)

WOMAN'S PRIVATE DETECTIVE AGENCY; experienced, reliable; reasonable terms. Address 823 W. 11TH. 12

BLAIR'S DETECTIVES, "24 HOURS A day." 221 W. 3rd st. Home A6941, Main 8165.

MUSICAL INSTRUMENTS—
For Sale, Exchange or Wanted.

FOR SALE—PIANO; IF YOU ARE INTERested in securing a high-grade almost new piano at an astonishingly low price it will pay you to see me, on account of changed circumstances I must sell my instrument at once. Call at GROVELAND OFFICE, Pacific Blvd., Huntington Park. 15

FOR SALE—$5 PER MONTH BUYS NEW upright piano, latest improvements, 10 yrs. guarantee. STURGIS-BOWRING, 631 S. Olive.

EDUCATIONAL—
Schools, Colleges, Private Tuition

DO YOU NEED COACHING, TUTORING OR special preparation in any line? If so, call THE CO-OPERATIVE TEACHERS' ASSOCIATION. Main 5730, Home A4505. Rates reasonable.

YOUNG MEN, WE GIVE A PRACTICAL course in architecture daily and evening, 6:30 to 9, terms easy. LOS ANGELES SCHOOL OF ARCHITECTURE, 709 S. Spring. 15

STORAGE—
All Sorts.

TO LET— SEPARATE IRON ROOMS, $2 per month, trunks, boxes, 25 to 50 cents. Phone for our large vans when you move. COLYEAR WAREHOUSE CO., 411 San Pedro st. Office, 324 S. Main. Phone Main 1117, Home 2154.

THE L. A. VAN, TRUCK AND STORAGE CO.'S offices moved to 660 S. Spring st. R. B. DUNSTON, Prop. Main 135, Home F7694.

BOILERS—
And Boiler Works.

L. A. BOILER WORKS, MFGS. OF BOILers and tanks; special attention to repair work. 119 REDONDO ST. Tel. M. 2357, H. 1858.

CAL. BOILER WORKS, MANUFACTURERS of boilers and tanks. Repair work a specialty. 226 QUIERLOA ST. Home 1497, M. 2501.

ATTORNEYS—
And Counselors at Law.

LIC. J. GUILLERMO DOMINGUEZ, COUNselor in Mexican laws. 311 HENNE BLDG. Tel. Home 3266.

PHYSICIANS—
With [illegible]

DR. CARTER'S [illegible] never fails to [illegible] monthly irregularities [illegible] POSITIVELY [illegible] not to injure the [illegible] dies are cordially [illegible] FREE OF CHARGE [illegible] ician of 25 years' [illegible] monthly irregularities [illegible] life, cancer and all [illegible] woman by improved [illegible] sorting to painful [illegible] Ladies wishing to [illegible] PERSONAL CARE [illegible] private home [illegible] and every convenience [illegible] fort of patients. [illegible] assured expectant [illegible] and strictly confidential [illegible] p.m. Sundays 10 to 12 [illegible] CARTER, 204 Mercantile [illegible] Spring st. Home phone [illegible]

MRS. DR. NATHAN, [illegible] Royal University, [illegible] authorized of city of Los [illegible] ladies' specialist; treats [illegible] cessfully without [illegible] perience; cures ladies [illegible] antees every case; [illegible] during confinement; [illegible] terms, $15 confinement [illegible] infants adopted at [illegible] W. Sixth st., near [illegible] F8065, Main 9132.

DR. HOWARD, [illegible] female troubles, [illegible] cases peculiar to [illegible] less methods; cure [illegible] fee, $10, consultation [illegible] ful experience. Ladies [illegible] cured by treatment [illegible] success assured. No [illegible] tions. Hours 10-4. 321 [illegible]

SPECIALIST FOR [illegible] nervous, skin, blood, [illegible] chronic diseases of both [illegible] nary troubles and catarrh [illegible] free. Rupture cured [illegible] THIRD ST. Take [illegible]

DR. HAIGH, FORMERLY [illegible] pital, Manchester, [illegible] treats chronic and [illegible] piles, varicocele, cancer [illegible] and irregularities. [illegible] and Broadway.

DR. SOMERS, SPECIALIST [illegible] irregularities of women [illegible] diseases of either sex; [illegible] 214 CURRIER BLDG., [illegible] tween Spring and Broadway.

LONG AND SUCCESSFUL [illegible] perience, competent [illegible] ly reliable, cases guaranteed [illegible] Hotel Salisbury, 311½ S. [illegible]

DRS. BEECH BROS., [illegible] chronic and private [illegible] with guarantee. [illegible] 224 S. Spring st., third [illegible]

MRS. DR. NEWLAND, [illegible] ist, midwife, treats all [illegible] ities of women. 817 W. [illegible]

DRS. DAVIS AND WILSON [illegible] eases by Neuro-Ophthalmology [illegible] 365 S. Hill st. Broadway [illegible]

JULIAN MACRAE, [illegible] tal and nervous [illegible] ST. JAMES PARK. [illegible]

DR. PRITCHARD, RECTAL [illegible] chronic diseases. [illegible]

WOMAN SPECIALIST [illegible] KATE BRITZ, 232 S. [illegible]

DR. TAYLOR, LADIES' [illegible] obstetrics, over [illegible]

MUSICAL INST[illegible]

MUSICAL INSTRUCTION, [illegible] cago Musical College, [illegible] voice, piano, desires [illegible] rates; exceptional [illegible] guaranteed. HOME PHONE [illegible]

A REPUTED NEW YORK [illegible] late located in the city, [illegible] number of talented pupils [illegible] (Leader at Hotel Alexandria)

WANTED — PUPILS FOR [illegible] given at homes in or [illegible] B3898, or address 2925 LA SALLE [illegible]

ASSAYING—

IRVING & CO., GOLD REFINERS [illegible] sayers, cash for bullion. 128 N. [illegible]

MODELS—
And [illegible]

FOR SALE—$2500, CLEAN [illegible] BUSINESS, PAYING GOOD [illegible] IDEAL BUSINESS FOR A [illegible] TLEMAN AND WIFE [illegible] ABLE WORK THAT WILL [illegible] RESULTS; NO AGENTS [illegible] 92, TIMES OFFICE.

FREE EXCUR[illegible]

Manches[illegible]
Height[illegible]

Don't fail to see our [illegible] lots at Manchester Heights [illegible] city limits, including all [illegible] provements. The lots and [illegible] a splendid uninterrupted [illegible] mountains and of the [illegible] geles and Hollywood; the [illegible] such that at all times the [illegible] enjoy the charms and [illegible] ocean breeze. Street [illegible] way and will be of the [illegible] cement walks and curbs [illegible] and oiled, beautiful [illegible] planted in the parkways [illegible] water piped in the [illegible] $750, which includes [illegible] on easy monthly [illegible] cent. cheaper than [illegible] at our office for free [illegible] information. Office [illegible] to issue free tickets [illegible] and family out to look [illegible] then compare our prices [illegible] similar tracts.

GRIDER-HAMILTON-[illegible]
Inc., 225 West [illegible]

RICE-NIMOCK-LA[illegible]
FORMERLY
BROADWAY DRAPERY & [illegible]
Moved to Our New [illegible]
723-725 South [illegible]

DIA MONDS—[illegible] for cash. [illegible] South Spring [illegible]

Have you tried these [illegible] creamy chocolates? [illegible] whipped cream [illegible]
CHOCOLA[illegible]
WELLS CAN[illegible]
447 South Spring [illegible]

Tourist [illegible]
AUTO VE[illegible]

Our famous [illegible] at $1.00 gallon [illegible] Try it.
GRUM[illegible]
Wholesale [illegible]
Phones, [illegible]

[illegible]EDNESDAY, JUNE [illegible]

[illegible]RAFFIC IN SIN IS UNEARTHED.

[illegible]arlet Palaces of America Have Many Recruits.

[illegible]men Brought from Homes Across the Sea.

[illegible]fessional Procurers Ply Nefarious Trade.

[illegible] DIRECT WIRE TO THE TIMES.] [illegible]MAHA (Neb.) June 11.—[Exclusive [illegible]patch.] Upon information from the [illegible] authorities in New York, [illegible] upon a complaint formally sworn [illegible] by United States Dist.-Atty. Goss, [illegible] Williams was arrested in Omaha [illegible] night on a charge of importing [illegible] women into the United States from [illegible] for immoral purposes.

[illegible] morning Williams was arraigned [illegible] United States Commissioner Anderson [illegible] with the two women—Eva Wil[illegible] alias Louise Dericke, and Lucile [illegible] in default of $5000 bail he [illegible] committed to the County Jail [illegible] appearing in court, which has [illegible] set for June 17.

[illegible] information from New York upon [illegible] he was arrested, indicates that [illegible] is a professional procurer. [illegible] two women arrived from France [illegible] 17, and soon thereafter they [illegible] brought here from New York. The [illegible] of Williams and the two women, [illegible] authorities believe, will result in [illegible] disclosures relative to the [illegible] of a band of professional pro[illegible] in the West, acting as agents for [illegible] wily easterners in the traffic [illegible] supplying brothels from European [illegible]

[illegible] years ago a professional pro[illegible] arrested in Omaha and taken [illegible] New York, where he was found [illegible] and sentenced to a long term in [illegible]

[illegible] OFFICERS ON MISSION.

[illegible]SENTATIVES OF MIKADO COME TO AMERICA.

[illegible]sibly They Work on Coloni[illegible] Scheme, but It Is Suggested [illegible] Their Presence Is for Another [illegible]—Japan Is Powerful Na[illegible] Says Emissary.

[illegible] DIRECT WIRE TO THE TIMES.] [illegible]LVESTON (Tex.) June 11.—[Ex[illegible] Dispatch.] The identification of [illegible] as a captain of artillery in the [illegible] army is taken that his mis[illegible] have been other than land deals. [illegible] purported to represent an or[illegible] of wealthy Japanese who [illegible] buying and leasing lands in the [illegible] States upon which to colonize [illegible] countrymen. He became separat[illegible] an official document while on [illegible] tour of Texas, which dis[illegible] his identity.

[illegible] are nine other representatives [illegible] Tokio government somewhere [illegible] country whose mission may not [illegible] commercial. Ayuna admits having [illegible] an army officer for many years, [illegible] he says he is retired. He [illegible] that the 40,000 or more [illegible] of land bought by the syndicate [illegible] a year ago have been [illegible] of. He says the colonization [illegible] was not a success because of [illegible] feeling against his countrymen [illegible] developed.

[illegible] of the first Japanese set[illegible] in Texas have abandoned their [illegible] and are moving to California. [illegible] says these Japanese are going [illegible] He laughed at the suggestion [illegible] country wanting to go to war [illegible] Uncle Sam, but he said the [illegible] government must remem[illegible] that Japan is a powerful nation. [illegible] to be en route to the West [illegible] business tour.

[illegible]APAN SEEKS SPOILS OF WAR.

[illegible] TO BE THROWN INTO PEACE CONGRESS.

[illegible]sentatives of Island Kingdom [illegible] Make Demand That Conqueror [illegible] Have Right to Annex All Ter[illegible] Conquered and to Seize All [illegible] Is Upon It.

[illegible] DIRECT WIRE TO THE TIMES.] [illegible]NNA, June 11.—[Exclusive Dis[illegible]] According to one of the rep[illegible] of a great power, who [illegible] chosen to take part in the [illegible] conference, matters are little [illegible] to be as couleur de rose at the [illegible] meeting of the peace dele[illegible] as is popularly thought. He said [illegible]

[illegible] circles where people are apt to [illegible] information of what is going on [illegible] the scenes it is already well [illegible] that an intensely dangerous [illegible] is to be raised and a sort of [illegible] political bomb is to be [illegible] into the would-be court of [illegible] which opens at The Hague a [illegible] hence.

[illegible] the Japanese are the aggres[illegible] Nothing, it appears, will dis[illegible] them in their intentions. The [illegible] envoy, Susuki, lately Under [illegible] of State, is commissioned by [illegible] government to put forward with [illegible] force possible the question of [illegible] rights of a conqueror to annex [illegible] all the territory conquered, [illegible] all that is upon it. That is to [illegible] that Japan brings up the propo[illegible] hitherto unrecognized, that all [illegible] in a country conquered or [illegible] belongs to the conqueror or [illegible]

[illegible] what we hear, Germany and [illegible] will, in certain ways, act to[illegible] Both will oppose the meetings [illegible] conference being open to the [illegible] M. De Nelidoff, in that partic[illegible] will act according to circum[illegible] That is to say, if there is [illegible] public outcry in favor of the [illegible] being public, the president [illegible] in favor, but if not, the ses[illegible] will be held with closed doors."

[illegible]DIPLOMATS ARE ALERT.

[illegible] AFFAIR IS DELICATE.

[illegible] ASSOCIATED PRESS—P.M.] [illegible], June 11.—The attention of [illegible] Office and the diplomatic [illegible] has suddenly been drawn [illegible] relations between the United [illegible] and Japan by the long Tokio [illegible] Washington telegrams published [illegible] newspapers here today. The [illegible] the Japanese embassy are

TRAFFIC IN SIN IS UNEARTHED.

...ish Palaces of 'America Have Many Recruits.'

...ims Brought from Homes 'Across the Sea.

...ional Procurers Ply Nefarious Trade.

...RECT WIRE TO THE TIMES.]

...NA (Neb.) June 11.—[Exclusive ...] Upon information from the ...authorities in New York, ... a complaint formally sworn ... United States Dist.-Atty. Goss, ... Williams was arrested in Oma... night on a charge of importing ... into the United States from ... for immoral purposes.

...Williams was arraigned ... United States Commissioner An... with the two women—Eva Wil... Lodie Dericke, and Lucile ... in default of $5000 bail he ... committed to the County Jail ... appearing in court, which has ... for June 17.

...formation from New York upon ... was arrested, indicates that ... is a professional procurer. ... women arrived from France ... and soon thereafter they ... here from New York. The ... Williams and the two women, ... police believe, will result in ... disclosures relative to the ... of a band of professional pro... the West, acting as agents for ... city easterners in the traffic ... brothels from European ...

...years ago a professional pro... arrested in Omaha and taken ... York, where he was found ... sentenced to a long term in ...

...OFFICERS ON MISSION.

...ENTATIVES OF MIKADO ...OME TO AMERICA.

...ly They Work on Colonization Scheme, but It Is Suspected ...Their Presence Is for Another ...—Japan Is Powerful Na... ...hye Emissary.

...RECT WIRE TO THE TIMES.]

...TON (Tex.) June. 11.—[Exclusive ...Dispatch.] The identification of ... a captain of artillery in the ... army is taken that his mis... here was other than land deals. ... reported to represent an or... of wealthy Japanese who ... buying and leasing lands in the ... upon which to colonize ...laymen. He became separated ... official document while on ... tour of Texas, which dis... identity.

...nine other representatives ... government somewhere ... country whose mission may not ... Ayuna admits having ... army officer for many years, ... says he is retired. He ... that the 40,000 or more ... had bought by the syndicate ... a year ago have been ... of. He says the colonization ... not a success because of ... against his countrymen ... developed.

...of the first Japanese set... Texas have abandoned their ... are moving to California. ...says these Japanese are going ... laughed at the suggestion ... country wanting to go to war ... but he said the ... government must remember ... Japan is a powerful nation. ... to be en route to the West ... tour.

...AN SEEKS SPOILS OF WAR.

...TO BE THROWN INTO PEACE CONGRESS.

...tatives of Island Kingdom ...Demand That Conqueror ...Right to Annex All Territory ...Conquered and to Seize All ...Upon It.

...RECT WIRE TO THE TIMES.]

...June 11.—[Exclusive Dis... According to one of the rep... of a great power, who ... chosen to take part in the ... conference, matters are little ... to be as couleur de rose at the ... opening of the peace dele... is popularly thought. He said ...

...where people are apt to ... attention of what is going on ... scenes it is already well ... an intensely dangerous ... to be raised and a sort of ... political bomb is to be ... the would-be court of ... opens at The Hague a ...

...Japanese are the aggres... it appears, will dis... in their intentions. The ...envoy, Suzuki, lately Under ...of State, is commissioned by ...ment to put forward with ... possible the question of ... of a conqueror to annex ... territory conquered, ... is upon it. That is to ... brings up the propo... unrecognized, that all ... country conquered or ... to the conqueror or ...

...what we hear, Germany and ... in certain ways, act to... will oppose the meetings ...ference being open to the ... of Baldoor, in that partic... according to circum... that is to say, if there is ...tery in favor of the ... public, the president ... but if not, the ses... to hold with closed doors."

...NTS ARE ALERT.

...AFFAIR IS DELICATE.

...ASSOCIATED PRESS—P.M.]

...June 11.—The attention of ... and the diplomatic ... suddenly been drawn ... between the United ... by the long Tokio ... telegrams published ... here today. The ...Japanese embassy are wholly reserved upon the subject, the Foreign Office has no opinion to express, and the prevailing view at the embassies appears to be that successive incidents are laying the foundation for a long period of ill-will on the part of Japan against the United States.

President Roosevelt's difficult position and the constitutional difficulties in the way of intervention in the local affairs of California seem to be clearly recognized, yet it is hoped that the United States will find a way to persuade the people of San Francisco not to provoke the Japanese. The comments of the German newspapers thus far have been in sympathy with the United States.

CALLS FOR REVOLUTION.

To Quiet Winegrowers Soldiers Release Youth Who Causes Wild Disturbance.

[BY THE ASSOCIATED PRESS—A.M.]

MONTPELIER (France) June 11.—After the announcement of the resignation of the municipal Council here last evening in accordance with the winegrowers' programme, the arrest of a youth for carrying a banner bearing the inscription "March on to Paris, long live the revolution," led to serious disorders. Hussars were called and charged the people repeatedly. Several persons were injured and calm was only restored by the release of the prisoner.

MUTINEERS ARE SOOTHED.

[BY THE ASSOCIATED PRESS—P.M.]

DARBONNE (France) June 11.—The discontent caused among the men of the One Hundredth Regiment of Infantry by their confinement to barracks for the last five Sundays, owing to the winegrowers' manifestations, was brought to a head last night by a dispute by the privates and non-commissioned officers, who tried to pull down men from a wall where they were cheering passing trains loaded with winegrowers going to Montpelier. The soldiers informed their colonel that they absolutely refused to march against their friends and relations. The colonel succeeded in temporarily calming the men by promising to investigate the charges of brutality brought against the sergeants, but the military authorities consider that the spirit of the troops is bad, all the soldiers being in sympathy with the winegrowers.

OPPOSE PACIFIC BONDS.

Group of English Stockholders Are Reported Ready to Fight at Salt Lake Meeting.

[BY DIRECT WIRE TO THE TIMES.]

NEW YORK, June 11.—[Exclusive Dispatch.] It was reported in the financial district today, that opposition might develop at the special meeting of the Union Pacific stockholders to be held on June 15 at Salt Lake City, at which they are to act on an amendment of the articles of incorporation increasing the common capital stock by $100,000,000, and authorizing its issue.

According to the story circulated, a group of English stockholders would send representatives to the meeting to oppose the convertible bond issue. Interests closely identified with the Union Pacific said that they did not expect any serious opposition to the Union Pacific's financial plan.

They pointed out that the management, in order to carry the plan into effect, had to have the consent of about fifty per cent. of the stockholders. They said that seventy-seven per cent. of the stockholders had already pledged their holdings to support the issue.

CHIEFS ARE CAPTURED.

Troublesome Pulajanes Are Rounded Up by Americans on Island of Leyte.

[BY THE ASSOCIATED PRESS—P.M.]

MANILA, June 12.—Foustino Ablen, head chief of the Pulajanes, on the island Leyte, was wounded and captured yesterday by Lieut. Jones, with a detachment of eight infantrymen and Philippine scouts. Under-Chiefs Uldarico, Reta and Lucia were also captured. The military and civil authorities declare that the capture of these chiefs ends Pulajanism on the island of Leyte.

For five months fourteen columns of troops, with scouts and constabulary, have been campaigning around the hiding place of the Pulajanes leaders. The wife and family of Ablen were captured May 23.

It will now be possible to remove troops from Leyte, on which island the campaign against the Pulajanes was begun June 19, 1906. The death of Otoy, the head chief of the Pulajanes, on the island of Samar, April 24, has been reported by bandits captured yesterday afternoon by the Santa Rita constabulary.

UNDELIVERED TELEGRAMS.

There are undelivered telegrams at the office of the Postal Telegraph Company for F. B. Thomas, L. Scatena, Clem Saches, Frank Sellich, Mrs. J. P. Ritchie, Mrs. A. G. Boat, G. Orfanes, M. E. McKirahan, P. F. Leary, Senator E. S. Ives, A. Hersey, G. W. Gaskill, A. F. Gresher, Guayule Rubber Co., Mrs. J. A. Barton, R. E. Bonfield, Hon. A. L. Brick.

There are undelivered telegrams at the office of the Western Union Telegraph Company for F. E. Booth, Alfred W. Misler, Arizona Wolderim Company, E. W. Massey, C. K. Corby, George H. Lindsay, J. A. Munn, L. J. Cooper, L. J. Wilde, Tracy Manufacturing Company, Mrs. J. Keough, Mrs. Arthur G. Root, John Rodger Koogle, Roye Anderson, Mrs. Daisey B. Harris, Southern Annex Hospital, Mrs. H. H. Lawson, A. H. Goodwin, C. M. Davis, Frank Hopkins, W. A. Potter, J. G. Young, W. B. Teneyck, Mrs. Robert Wint, William J. Brewer, J. H. Kughler, E. Cull Brown, Miss Lulu Wills, George Mack, R. E. Ashbrook, G. W. Little, S. M. Twomby, J. B. Campbell, E. S. Hord, Capt. W. Kilburne, L. W. Leithead, Fitz Mac, James I. Taylor, Lulu Warrington, John T. Buckley, T. Porter Smith.

ADAMS NOT COMING.

DENVER, (Colo.,) June 11.—"Steve Adams will not testify for the prosecution in the Haywood case."

This was the positive declaration of Acting Secretary James Kirwan, of the Western Federation of Miners, to the convention today. The Federation leader who returned from Boise last night assured the delegates that Haywood's lawyers have the asurance from Adams that he will repudiate his "confession" if he is placed on the stand by the prosecution.

FORMER CALIFORNIAN DROWNS

KEARNEY (Neb.) June 11.—[Exclusive Dispatch.] John H. Vollmer, who at one time lived in Sacramento, Cal., was drowned today when fishing in the headwaters of the Kearney Canal, south of Elm Creek, where he resided. Several boys who were standing on the bank of the canal saw Mr. Vollmer fall out of his boat, and they made an effort to rescue him, but did not succeed. Mr. Vollmer was 62 years of age and he is survived by a wife and several children.

THEIR VERDICT IS MEANINGLESS.

INQUEST ON EAGLE ROCK WRECK WHOLLY USELESS.

Coroner's Jury Refuses to Hold Any Person Criminally Responsible for the Disaster—District Attorney's Department Not Notified of the Investigation and Not Represented.

Another meaningless verdict by a Coroner's jury has been inflicted upon the public. At an inquest held yesterday afternoon upon the bodies of the victims of the disaster Sunday evening on the Eagle Rock branch of the Los Angeles Railway, a verdict was returned stating that certain persons were dead, that they had been killed in a street-car wreck and that the motorman of the car was responsible, all of which facts were known on the night of the so-called accident. The Coroner's jury refused to insert the word "criminally" in its verdict and refused to find that the motorman was responsible to the extent of criminality.

Despite the fact that there was abundant evidence that a crime had been committed—for criminal negligence is a crime under the statute—the District Attorney's office was not notified that an inquest was to be held. As a result none of the prosecuting officers of the county were present, and if any steps are taken toward a prosecution of man held responsible for the disaster, they will be wholly independent of any inquest.

The investigation yesterday was into the cause of the deaths of Miss Gwendolyn Burrows and Fred S. Vant, who were crushed to death when a car on the Eagle Rock line struck a curve at full speed and turned over. Several witnesses were examined, but the most important was John Harris, motorman of the car, who, according to the official statement of the officials of the company, was responsible for the disaster. He testified as follows:

MOTORMAN'S STORY.

"I have been in the employ of the railway company for the past two years or more, and during that time I have not had any accidents to amount to anything. My regular run has been in the city. Sunday I was instructed to take the run on the new Eagle Rock line. That run was entirely new to me. I had never been over it, and I knew nothing of its curves and turns.

"The first time I ever saw the line was Sunday afternoon. I took the car out for its first trip, and it was well crowded. I held the car to the usual rate of speed required at that point. The track did not seem to be greasy with oil, for we took the curve at the point of accident without any trouble. That was on the first trip. The second time out the car was again well filled.

"As I approached the curve the car was going at a rate of speed of probably eighteen miles an hour. I do not think it was going any faster than that.

"As I approached the curve I noticed that the brakes refused to work. I threw them on, and, instead of clutching, they simply gripped the wheels, and the car went on. The air brakes refused to work. I tried them on slowly, and then threw them on full pressure, but they wouldn't work. At the curve, my last hope was that the car would behave as it had on the former trip. It did not. It took to the ditch.

"If the brakes had acted in the right manner there would have been no accident. It is true that it was my first run on the road, that I was unfamiliar with that section of the track, and that the curve was new to me. Nevertheless, I had been in the service for two years and more, and the car I was handling at that time was of the same pattern I had been motoring on for months past. It was the fault of the brakes. They failed to work, and at the turn the car refused to stay with the track. No one could have prevented the accident under the circumstances."

Other witnesses testified as to the speed of the car, and still others told how the dead and injured were removed from the wreck and cared for. At the conclusion of the testimony, the Coroner instructed the jury, which retired.

During the deliberation by the jury there was a difference of opinion as to the phraseology of their finding, and the Coroner was called upon for an explanation. He told the jurors the law in the case, and told them also the affect their action would have if they found that any person was "criminally responsible" for the disaster. According to Coroner Lanterman's statement last night, the jury balked at the word "criminally" and finally returned the following verdict:

"We, the jury in the investigation of the deaths of Miss Gwendolyn Burrows and Fred S. Vant, find that the deceased came to their deaths through injuries received in a railroad wreck on the Los Angeles electric line near Eagle Rock, Sunday afternoon. From the evidence adduced we find John Harris, the motorman in charge of said car, and the Los Angeles Railway Company responsible for the said accident."

There is nothing in this verdict upon which the District Attorney can act. All that he can and what he will do is to make a careful examination of the transcript, and if, from that, he determines that a crime has been committed, he will issue a complaint against the person held to be responsible.

NOT NOTIFIED OF INQUEST.

"Our office received no notification of the time set for the hearing of the inquest," said Deputy District Attorney Fleming, last night. "We did not know when that inquest was to be held. It has always been our custom to have a representative there. I understand that there was no one from our office at that inquest.

"Time after time we have received verdicts from Coroner's juries holding some party responsible for an accident. Such a verdict is not worth the paper it is written on so far as holding a man is concerned. Under section 1570 of the Penal Code, the law holds that in a case where a verdict charging criminal negligence is returned and at that time the person held criminally responsible is not in custody, then it is the duty of the Coroner to file a complaint. If this verdict did not hold the motorman criminally responsible then the only thing to be done is to take up an investigation in the regular way pursued by Capt. Fredericks, the District Attorney. The testimony, when transcribed, is carefully reviewed and if it is found that a crime has been committed, then a complaint is issued for the man's arrest, no matter what the Coroner's verdict may have been. Further, according to this verdict, negligence on the part of a corporation is alleged. A corporation cannot be held responsible for criminal negligence. Individuals must be considered only.

"An investigation of the case regarding the alleged negligence on the part of the company could be taken before the grand jury and responsibility fixed, but that would apply only to the section of the verdict regarding the company."

SCHOENEFELD VENTS WRATH.

Avers Apollo Club Kicked Him Out Bodily—Salary Is Now Denied Him.

The aftermath of the Apollo Club's annual election bids fair to be unusually exciting.

Henry Schoenefeld, now ex-director of this, the largest choral society in the Southwest, is tremendously indignant over the treatment accorded him, and says that he was simply kicked out without the least knowledge of the plans made to depose him.

The president of the club, W. A. Packard, said last evening that Mr. Schoenefeld had indicated in many

HENRY SCHOENEFEL...

ways that he did not desire to be connected with this organization any longer, and that the members had quietly taken the hint and had chosen a new director.

Mr. Schoenefeld makes a further allegation that back salary due him has never been paid, and he intimates that it never will be unless some legal process intervenes.

Last week the Apollo Club had its annual election, and, as announced in last Sunday's Times, Dr. Eugene Davis was chosen director for the ensuing year.

Mr. Schoenefeld said yesterday afternoon: "On Sunday I was reading my Times at my Santa Monica home, and as usual I looked over the musical news. I saw the picture of Dr. Davis, and then turned to read what was printed concerning him. I nearly fell out of my chair, for it was the first notification I had had in any way that the Apollo Club was even dissatisfied with my directorial work.

"I may say," continued Mr. Schoenefeld, "that this is the culmination of a series of astonishing incidents in that singular organization.

"Last winter, while I was ill from the effects of a runaway accident, I necessarily missed several rehearsals, and the president, Mr. Packard, directed in my absence. A few weeks later he sent me a personal bill for his services.

"The organization is also back in its payments to me just $100. When I took up the work on a regular salary there was some question of back pay, and we fixed it at $100, which, as my contract states, is to be paid 'out of any amount equal to that sum in the club's treasury,' or language to that effect. Their excuse for not paying this has always been that there was no money in the treasury, but I know where several large bills, amounting to hundreds of dollars, have been paid out.

"Personally, I do not know Dr. Davis. I have heard him mentioned favorably in several musical connections, and I hope that the Apollo Club will progress under his leadership."

Mr. Packard said last night in answer to Mr. Schoenefeld's assertions: "We simply acted on Mr. Schoenefeld's own quiet suggestion when we took another leader. For months past he has let it be understood that he was tired of the Apollo Club and that he wished he were out of it.

"At a recent meeting he sat practically out of the group and vented his opinion in language, which, to put it mildly, was strong and picturesque.

"It is also true that we have not paid him his $100, and I do not see why he should expect it. Mr. Barnhart worked without salary, taking only irregular payments. Mr. Schoenefeld has received his salary regularly, as he must tell you. There was no money in the treasury to make him this $100 payment. After we had cleared up our accounts we found a balance of only $3."

WOMAN'S EXCHANGE ROW.

Deposed General Manager Says She's Ordered Out of Office and Hostile Man Put in.

The Woman's Goldfield Mining Exchange, which has its headquarters in room Nos. 409-10 Pay Building, was a sort of Adamless Eden until Friday, when a man "butted in." Since that time there have been doings that culminated yesterday in Mrs. Mary J. Milligan, who declares she is the vice-president and general manager, being ordered out of the exchange headquarters by Mrs. Anna L. Briggs, whose name appears in the official roster as the "secretary-treasurer."

Earl D. Gray, who is represented to be general manager of the exchange, is the man over whom the controversy has been waged.

"If he was any kind of a man he would never have gone into a company composed entirely of women," declared the deposed Mrs. Milligan, last night, as she discussed her woes.

She insists that a little thing like being ordered out of her office will not stop her business career, nor in any way interfere with the general plans of the Woman's Goldfield Mining Exchange.

"I shall maintain my rights, of course," said Mrs. Milligan. "I have employed Jarrot and Tyrell as my attorneys and they will at once demand a settlem t of this trouble.

"I was made general manager, and then they tried to send me off to Goldfield to get rid of me. They have refused to let me have access to the books of the company and they have refused to complete the board of directors by filling the vacant place. Mrs. Briggs has been allowed to hold the positions of both secretary and treasurer, while our bylaws provide for two separate offices.

"This company was organized exclusively for women, and I was disgusted when Mrs. Briggs and Mrs. Foltz proposed that we should place this man Gray in the office. He was finally hired without my knowledge. Although he is declared by them to be the general manager, he couldn't even have a seat on the exchange—only women are entitled to seats.

"I objected from the very start to having any man connected with the concern. If we needed more help, I said, we should hire some of the successful women stock-sellers of this city or of Goldfield.

"And then last Friday, when they brought me a rubber stamp with this man's name on it as 'general manager,' I rebelled.

"I went to the office today and was abused by Mrs. Briggs and ordered out, although I have my desk and papers there. I'm not worrying about my stand in this matter, and my attorneys will bring about an adjustment, I think, at once."

Mrs. Clara S. Foltz, who is president and attorney of the woman's organization, says there has been no trouble in the exchange.

"Mrs. Milligan realized that she was incompetent to handle the proposition, and as we required only competent women in official positions of this organization, she handed in her resignation, which was accepted, and Mr. Gray was asked to take charge temporarily," said Mrs. Foltz yesterday.

It is claimed that there are over two hundred women interested in this woman's mining exchange.

WOMAN PURSUES THIEF.

Cries for Help Bring Policeman to Her Aid—Arrested Man Admits Guilt.

Discovered in the act of burglarizing a room at the Plaza House, No. 511½ North Main street, last night, Fredrico Adams was pursued from the hotel by Mrs. Catherine Bauer, wife of the proprietor. She followed the man along North Main street until he was captured by a policeman. The chase attracted a crowd of nearly a hundred citizens, but all seemed disinclined to assist the woman.

For several days Adams has been loitering about the hotel and seemed to be acquainted with several of the guests. Most of those living in the house are laborers. Two nights ago a report was sent to Central Station that a burglary had been committed, and since then the proprietor has been keeping a close watch upon those about the house.

Mrs. Bauer became suspicious of Adams early in the evening. When he left the lobby and ascended the stairs to the second floor, she followed him. As she passed room No. 19 she noticed that the door was open and she entered. As she passed in, Adams dashed out. She pursued him and, when she reached the street, began to cry for help. A policeman responded.

Adams admitted his guilt. He had dropped his booty as he fled along the street.

VISIT PROLONGED.

Unfamiliar with the laws of the city, Hans Broadland, a rancher, fell in the clutches of the law last night. A policeman discovered that he was carrying a large revolver and that it was loaded. The man arrived yesterday morning from San Diego county, and was stopping in Los Angeles only for a day. He was released on $20 bail.

MOTHER VICTORIOUS.

While the county authorities were searching for the four-year-old daughter, kidnaped by her father from her mother's home at Fifth and Indiana streets, last night, Mrs. Corbin Wilcutt went to Montebello and regained the child from the father. She notified the authorities of her success. When asked about the matter, Mrs. Wilcutt said: "The child was playing in my yard yesterday afternoon, and her father came along and took her. I went to Montebello, and, after giving my former husband a good lecture, took the child home. I was divorced a year ago on the ground of cruelty."

COL. HAMILTON DYING.

Father of Wife of Mayor Harper Critically Ill at Home of the Latter.

Suffering from a complication of diseases, chief of which appears to be paralysis, Col. Joseph Hamilton, father of the wife of Mayor Harper, is dying at the Mayor's residence. At 1 o'clock this morning it was stated at the house that there had been no material change in his condition since yesterday.

Col. Hamilton, who is 68, has been living in Redondo for several months. The marine air did not effect the improvement that it was hoped it would in his condition, and on Monday he was removed to the Mayor's home at No. 1128 West Twenty-eighth street, this city.

He has six children. One of them, a son, living at Bellingham, Wash., has been notified of the father's illness. The other five children all live in this vicinity.

FIRE FOLLOWS THEFT.

Chicken thieves attempted to cover up their crime last night by setting fire to a shed in the rear of the home of F. E. Beckwith at No. 1141 East Twenty-eight street. The blaze resulted in a loss of about $100 to the building and its contents. No clew was found by the police.

METCALF IS MISSING.

NORFOLK (Va.) June 11.—Secretary of the Navy and Mrs. Metcalf, the Secretary's aide and others of the Secretary's party are aboard the lighthouse tender Maple, which went to Jamestown Island today, and whose failure to reach here up to a late hour tonight has caused a belief that the vessel is aground. The Secretary and party left here at 8 a. m. and were due to return here at 6 p. m. At a late hour tonight they had not been heard from, and if there are no advices by daylight the naval tug Potomac will proceed up the James River to ascertain the cause of the delay.

TO SUPPRESS WINE FRAUDS.

PARIS, June 11.—In the Chamber of Deputies today Finance Minister Caillaux, in behalf of the government, announced the government's determination to energetically suppress the wine frauds, and held out the olive branch to the growers by saying that the government was prepared, as an inducement, to abandon grape growing in favor of other crops, and to remit the land taxes in such cases for five years.

AMBITIOUS WORKERS FOR SCHOLARSHIPS.

EDNA WAGNER, who enters the contest again this year, did fine work last summer, standing in the final score on the peg just below the high sixteen, and winning the first voluntary cash prize of $15 given by The Times without previous announcement on the day of the jubilee at Playa del Rey. Edna was the very first contestant to enroll this year. She is ambitious to exceed her record of last year, and aims for a place with the top-liners. It is invariably the case that a contestant who enters a contest the second time always scores higher than she did the first time. One of the most notable instances is that of Esther Zuber, who stood No. 40 in the final score of 1905. She was plucky and went into the contest again last year, and led the Los Angeles delegation, which included some of the brightest boys and girls who have ever competed. Esther stood fourth in the final score, winning a scholarship in Huntington Hall, one of the best and most exclusive private schools in the city, and a cash prize of $110. Esther's career was watched with deepest interest by hundreds of people, who were interested in her flight.

SHE'LL HIT HIGH.

Fannie Wolf has an excellent chance to do this year what Esther did last. For a long time in the early days of the contest last year Fannie was picked out as the Los Angeles leader, and she maintained that position for more than six weeks, for it was not until the forty-fourth day of the contest that Esther overtook and passed her and for a week the two girls ran the race neck and neck, when May Rickerich, the Pomona girl, crowded in between, pushing Fannie down another notch. Zetta Crouse, the Covina candidate, followed suit, and a week later Orestes Orfila, the Arizona whirlwind, rushed in, and Fannie finally slid down to No. 14, which peg she held securely. With such a record back of her, Fannie ought to be among the top-liners this year. She has entered the High School, and has lots of friends. Prophets declare a neck-and-neck race between her and Edna Wagner for leader of the Los Angeles delegation.

LOOK OUT FOR NEWCOMERS.

On the other hand, there are new forces to be reckoned with. There's Geraldine Fuller, for instance, that Polytechnic High School girl, who seems to have lots of hustle in her. She called up the scholarship manager by long-distance 'phone from Upland the other day to determine some question of right that had arisen there, and the manager was pleased to see that Geraldine is the sort of girl who isn't daunted by difficulties, but forges straight ahead. It's a good sign of a winning worker. Principal Francis of the Polytechnic has sent in his indorsement of Miss Fuller, and we look for a spirited race. She is a clever artist, and wants a course in designing at the Los Angeles School of Art and Design, for she aims to be a first-class designer.

SHE'S PLANNING CAMPAIGN.

Look out for Cecil Green. She's planning a humming compaign and has several workers in the field already. Cecil has made the most of her scholarship won last year and she's out for another. She is the daughter of the first colored policeman Los Angeles ever had and she has a tremendous following among her own race. If they will all stand together, they can land Cecil almost anywhere they take a notion. She surely should stand among the high sixteen this year.

BOSTON STREET BOOMER.

Then there's Jennie Bloom, the Boston-street hustler. She's set all her mates in the Custer avenue school wild to go into the contest. Jennie won a scholarship in the Eva Kellar Piano School last year and she's improved it, too. They say it's worth a Paderewski ticket to hear the child play. The way her little hands dance over the keys of the piano makes every girl in that neighborhood sigh with envy. Jennie began ten days late, last year, but she hustled for all she was worth and landed all right. She plans to stand with the high sixteen this year and win a cash prize.

WILL SHE MAKE GOOD?

Gladys Eastman is another of last year's candidates who will try it again this year. Gladys has a good chance to duplicate Esther Zuber's success, for she stood No. 37 in the final score last year—three pegs higher than did Esther in 1905. She will have to hustle more this year than last in order to "keep up with the procession" that has gone before. Gladys, by reason of standing so far down the score, won only a half year scholarship and now she sees the need of a full scholarship in order that she may add book-keeping to the knowledge of stenography and typewriting that she has gained.

THEY CONTINUE COMING.

Mrs. J. W. Rawson of Riverside sends an indorsement of Lucy J. Barry, the El Monte candidate whose enrollment was summoned yesterday, and Rev. J. F. Sloan of No. 2271 Arroyo Seco avenue nominates Miss Laura Easton of Sawtelle.

CASH PRIZES INCREASED.

In accordance with its usual custom during the six previous contests conducted by The Times, special cash prizes will be offered in addition to the scholarship. This year the sum of $1200—$100 more than last year—will be divided among the fifteen contestants ranking highest. A prize piano will also be offered, as last year, the contestant scoring highest having first choice of scholarships and, in addition, the $300 first cash prize, or the piano. The cash prizes are designed to help defray the student's incidental or living expenses while attending school and will be divided according to the following scale:

1	$300
2	140
3	125
4	110
5	100
6	90
7	85
8	75
9	65
10	55
11	45
12	35
13	25
14	25
15	25

Continue to send in your applications, boys and girls. The sooner your friends know you are in the field, the better it will be for you. Fill out the blank below, and send to the Scholarship Manager.

Scholarship Manager,
Fourth Floor, Times Building,
Los Angeles, Cal.

Knowing the young person whose name I write below to be of good moral character and desirous of an education, I propose this name for your lists as a contestant for a FREE SCHOLARSHIP in THE TIMES contest of 1907:

Name of party making nomination .....

Address .....

City ..... State .....

Name of Student .....

Address of Student .....

Town ..... State .....

FILL OUT AT ONCE AND SEND TO THE TIMES.

BUILDERS REVOLT.

(Continued from First Page.)

the two contractors, who jumped to do Pinhead's slightest bidding.

Both these men were red in the face, and hanging their heads sullenly before Postelthwaite's "roast."

INVOKES CARTWRIGHT ACT.

"I want to tell you," said Postelthwaite suddenly, "that if you enter into this proposed agreement with the labor unions to establish a wage scale, it will not only be invalid, but it will be unlawful, and every one who participates in it, directly or indirectly, will be criminally liable under the Cartwright law."

Wilson looked up quickly at McGilvery and they both returned to the earnest study of their shoes.

"The fundamental principles of unionism," said Postelthwaite, in cold, concise, telling words, "have been prostituted by the union leaders to help them into wealth and power. These men who have not good in their hearts have come to have almost the power of life and death over those in the unions and over those who refuse to do their bidding.

"No monarch of the middle ages ever had more might to carry out a criminal oppression. And like these monarchs, those who seek to rule us of San Francisco have adopted the motto: 'The King can do no wrong.'

"They have stifled ambition. They have caused an artificial scarcity of labor by threats and restricted the supply of labor by doing bodily harm upon those workmen who seek work here under free conditions.

"There is already a movement on foot which will result in the rebuilding of San Francisco under the open-shop principle. If the unions will consent to allow non-union men to work here without being harassed, immediate financial assistance is pledged to come to San Francisco and the rebuilding will proceed at a rate never heard of before."

CHARGES CRIMINAL ALLIANCE.

He charged it flatly that the committee, headed by Wilson and McGilvery, had entered into a criminal alliance with the unions.

"The eyes of the world are upon us," he said. "It is for us to decide now whether we are to be branded as cowards and have the purse strings of the East closed to us. Just once let me beg of you to assert your manhood and the purse strings of the East will be open again to us."

Mr. Postlethwaite suggested the following as a fair rate of wage: Carpenters, $5, bricklayers, $6, plasterers, $6, hod carriers, $2.50.

Every one in the room was watching the two cowed shame-faced, McCarthy-owned contractors while he was speaking. Wilson recovered his nerve first and shot out a long rambling defense, getting very cocky and impudent before he was through.

"Any man can slap the face of another man," he said, "but it takes a circumspect man to be a good fellow and live and let live. Declare for the open shop and tomorrow the few nickels that still remain in sight will disappear.

"I don't want to fight any unless I reiterate that they are not as much to blame for high wages as the contractors. They get all they can, and so do all the rest of you.

"If youse fellows want to wreck unions you will have to go about it more diplomatically."

Mr. Wilson closed his impressive address with the remarkable statement that San Francisco should show the East that she is not union-ridden, by accepting his report truckling to the unions.

W. H. George, another contractor, got up and indorsed everything Postlethwaite had said, "rubbing it into" the committee with no gentle hand.

PREDICTS REVOLUTION.

He began telling things about unions.

"Aw, well, you can't change them all at once," growled Wilson.

"Well, I can tell you that you have got to recognize the right of a man to work when and where he chooses, or there will be an American revolution."

"Let 'er come!" snorted one of Pinhead's gallery gods.

"It will come sooner than you think," said George.

Mr. McGilvery was insulted. He jumped into the clear place in front of the chairman's table in a great state of excitement. He began ranting about the right of workingmen to organize. "They got as much right as you material men have to organize. Say, how did the price of lime happen to go up after the earthquake?"

He closed with the ill-natured remark that "This ain't no adjuset of the Citizens' Alliance."

He was interrupted by Mr. Postlethwaite: "Aren't you the man who introduced the most rabid open-shop resolutions ever heard in San Francisco?" he asked, sweetly.

McGilvery was knocked speechless, but he recovered his breath and, very red in the face, mumbled something in denial about being "a union man, and I so declare it."

The occasion referred to was last September when McGilvery made the following burning remarks in support of a resolution against unionism that would simply curl one's hair: "Unionism has leveled down everything, not lifted up anything. The slogan of labor today is the least work for the most money."

Several other contractors spoke, most of them against unionism. Thomas Butterworth read a scale of wages as paid in Los Angeles and somewhat humorously begged the Exchange to do something. He said they have been fooling around with this question for seventeen years never taking any action.

One of the speeches of the day was made by Joseph Phillips, a contractor younger than the other men who had spoken. He said frankly, but courteously, that he believed the wrong men had been selected on the committee and that the wrong method had been adopted for settling the trouble.

McGilvery was wild. He crossed the hall and handed his papers over to the young man and told him insultingly to finish the job.

Phillips took no notice of him, but said that the contractors should organize a union themselves, composed of representatives of all the trade organizations and fight the unions with their own weapons. His resolution to this effect was actually passed.

"Well, I am tired listen' to all this slobber about open shop," said McGilvery. The motion on the report was then put. Some of the open shop men begged for a secret ballot, well knowing that many of the contractors would never have the nerve to openly side against Pinhead McCarthy.

The chairman, S. H. Kent, a self-satisfied old man with a skull cap, would not permit it. He said he didn't have time. The report was adopted in a roar of noise from the Pinhead McCarthy side of the house.

Thereupon the Builders' Exchange declared itself as having entered into a criminal alliance with the labor unions.

Resolutions demanding freedom for labor were offered by Postlethwaite and George, but were defeated.

COME TO BLOWS.

Charles Woods of No. 668 Daly street became involved in a quarrel with a young man who was paying attention to his sister last night, and as the result Woods sustained a broken nose. The young man's name was refused by Woods when he called at the Receiving Hospital for medical attention.

WHERE YOU VOTE TODAY.

Following is a complete revised list of locations of polling places for today's election. Polls will be open from 6 a.m. to 6 p.m.

FIRST WARD.

Precinct No. 1, 107 South Avenue 64.
Precinct No. 2, 5715 Pasadena avenue.
Precinct No. 3, tent at northeast corner Dayton avenue and Avenue 36.
Precinct No. 4, tent at northeast corner Workman street and Avenue 26.
Precinct No. 5, 1826 Downey avenue.
Precinct No. 6, 2216 Downey avenue.
Precinct No. 7, 2928 Downey avenue.
Precinct No. 8, 1786 East Main street.
Precinct No. 9, 2106 East Main street.

SECOND WARD.

Precinct No. 10, 910 Buena Vista street.
Precinct No. 11, 1565 Sunset boulevard.
Precinct No. 12, 1651 Temple street.
Precinct No. 13, 1241 Temple street.
Precinct No. 14, 535 Alpine street.
Precinct No. 15, 420 Alpine street.
Precinct No. 16, 129 Temple street.
Precinct No. 17, 720 Sunset boulevard.
Precinct No. 18, west entrance of Courthouse.
Precinct No. 19, fire engine house corner Hope and Court streets.
Precinct No. 20, 920 Temple street.
Precinct No. 21, 1106 West First street.
Precinct No. 22, 1716 Temple street.

THIRD WARD.

Precinct No. 23, City Hall.
Precinct No. 24, 447 South Main.
Precinct No. 25, 642 South Broadway.
Precinct No. 26, 100 South Olive street.
Precinct No. 27, fire engine house, Hill street, between Second and Third streets.
Precinct No. 28, 427 West Fifth street.
Precinct No. 29, barn in rear of 227½ South Bunker Hill avenue.
Precinct No. 30, tent at southwest corner of Fourth street and Grand avenue.
Precinct No. 31, 629 South Hill street.
Precinct No. 32, 249 South Flower street.
Precinct No. 33, 542 South Figueroa.
Precinct No. 34, 106 South Beaudry avenue.
Precinct No. 35, 625 Lucas street.
Precinct No. 36, Hotel Leighton, corner Sixth and Lake streets.
Precinct No. 37, McMurphy's Hall, Seventh street, near Alvarado street.

FOURTH WARD.

Precinct No. 38, 748 South Spring street.
Precinct No. 39, 515 West Eighth street.
Precinct No. 40, tent at northeast corner Eighth and Francisco streets.
Precinct No. 41, tent at southeast corner of Seventh and Stewart streets.
Precinct No. 42, tent at northeast corner of Eighth and Alvarado streets.
Precinct, No. 43, 923 South Main street.
Precinct No. 44, northwest corner of Olive and Twelfth streets.
Precinct No. 45, 952 South Flower street.
Precinct No. 46, 1259 South Figueroa street.
Precinct No. 47, 1107 West Eleventh street.
Precinct No. 48, 1416 Connecticut street.
Precinct No. 49, tent at southwest corner of Burlington avenue and Eleventh street.
Precinct No. 50, tent at northwest corner of Eleventh and Lake streets.
Precinct No. 51, 2583 West Pico street.
Precinct No. 52, 2639 West Pico street.
Precinct No. 53, tent on fire-engine house lot on Hill street, near Sixteenth street.
Precinct No. 54, barn on Sixteenth street between Flower and Figueroa streets.
Precinct No. 55, tent at corner of Sixteenth and Georgia streets.
Precinct No. 56, 1562 West Pico street.
Precinct No. 57, tent at corner of Burlington avenue and Sixteenth street.
Precinct, No. 58, 2540 West Pico street.
Precinct No. 59, tent at corner of Sixteenth street and Hobart boulevard.

FIFTH WARD.

Precinct No. 60, tent at northeast corner of Twenty-second street and Western avenue.
Precinct No. 61, tent at southeast corner of Dalton and Twenty-seventh street.
Precinct No. 62, Davis barn, corner of Thirty-seventh street and Normandie avenue.
Precinct No. 63, tent at southeast corner Vermont avenue and Washington street.
Precinct No. 64, 2415 Vermont avenue.
Precinct No. 65, store at southwest corner Vermont avenue and Twenty-seventh street.
Precinct No. 66, tent on west side of Vermont avenue, between Jefferson and Twenty-sixth streets.
Precinct No. 67, tent at southeast corner of Adams street and Orchard avenue.
Precinct No. 68, store at northwest corner of Kingsley and Jefferson streets.
Precinct No. 69, 4209 Vermont avenue.
Precinct No. 70, tent at southeast corner Park Grove and Washington streets.
Precinct No. 71, 930 West Twenty-third street.
Precinct No. 72, tent at northwest corner of Twenty-third street and Grand avenue.
Precinct No. 73, 728 West Jefferson street.
Precinct No. 74, 3019 South Main street.
Precinct No. 75, tent near Redondo depot, Jefferson street and Grand avenue.
Precinct No. 76, northeast corner Forty-fifth and Moneta.
Precinct No. 140, rear of store, northwest corner Fifty-fifth street and Vermont avenue.
Precinct No. 141, store at southwest corner Moneta and Slauson avenues.
Precinct No. 143, Kiasgye building on Palm avenue in Gardena, about 300 feet east of Orange avenue.

SIXTH WARD.

Precinct No. 77, tent at northeast corner Fifty-third and San Pedro streets.
Precinct No. 78, 4611 Central avenue.
Precinct No. 79, northwest corner Ascot avenue and Fifty-first street.
Precinct No. 80, 3700 Central avenue.
Precinct No. 81, 3603 Central avenue.
Precinct, No. 82, 152 East Fortieth street.
Precinct No. 83, 3230 South Main street.
Precinct No. 84, 2622 South Main street.
Precinct No. 85, 2518 South Main
Precinct No. 86, 1959 San Pedro street.
Precinct No. 87, northwest corner Twenty-second street and Central avenue.
Precinct No. 88, 1033 East Adams street.
Precinct No. 89, 3002 San Pedro street.
Precinct No. 90, northeast corner Adams street and Central avenue.
Precinct No. 91, northeast corner Twenty-second street and Hooper avenue.
Precinct No. 92, southeast corner Eighteenth street and Central avenue.
Precinct No. 93, southeast corner Santa Fé and Sixteenth street.
Precinct No. 94, southeast corner Ninth and McGarry streets.
Precinct No. 95, 1404 Central avenue.
Precinct No. 96, fire engine house, Fourteenth street and Central avenue.
Precinct No. 97, 1513 1-2 San Pedro street.
Precinct No. 98, northwest corner of Sixteenth and San Pedro streets.
Precinct No. 99, 1520 South Main street.
Precinct No. 100, 1007 Central avenue.
Precinct No. 101, tent at southwest corner Sanford avenue and Eleventh street.
Precinct No. 102, 1032 San Julian street.
Precinct No. 103, northeast corner Eleventh and Los Angeles streets.
Precinct No. 142, real estate office at southeast corner of Sixty-first and Main streets.

SEVENTH WARD.

Precinct No. 104, 2107 East Ninth street.
Precinct No. 105, fire engine house corner Santa Fé and Seventh street.
Precinct No. 106, tent at southeast corner Eighth street and Central avenue.
Precinct No. 107, 713 Central avenue.
Precinct No. 108, stable at 714 East Seventh street.
Precinct No. 109, southeast corner Wall and Eighth streets.
Precinct No. 110, 947½ Maple avenue.
Precinct No. 111, 535 South Los Angeles street.
Precinct No. 112, 400 East Sixth street.
Precinct No. 113, laundry at northeast corner or Sixth and Wall streets.
Precinct No. 114, tent at southeast corner Towne avenue and Fifth street.
Precinct No. 115, tent at southeast corner Towne avenue and Sixth street.
Precinct No. 116, southwest corner Central avenue and Easton street.
Precinct No. 117, 906 East Fifth street.
Precinct No. 118, 479 Santa Fé avenue.
Precinct No. 119, tent at southeast corner of Fourth street and Towne avenue.
Precinct No. 120, 347 San Pedro street.
Precinct No. 121, 307 South Los Angeles street.
Precinct No. 122, 238 East Second street.
Precinct No. 123, 231 Hewitt street.
Precinct No. 124, 813 East Third street.

EIGHTH WARD.

Precinct No. 125, 228 Jackson street.
Precinct No. 126, 212 Commercial street.
Precinct No. 127, 308 Jackson street.
Precinct No. 128, tent at 502 North Alameda street.
Precinct No. 129, 515½ East First street.
Precinct No. 130, 510 Vignes street.
Precinct No. 131, 505 Alliso street.
Precinct No. 132, 1106 North Main street.
Precinct No. 133, 1530 San Fernando street.

NINTH WARD.

Precinct No. 134, 1611 Brooklyn avenue.
Precinct No. 135, 733 Alliso street.
Precinct No. 136, 1975 East First street.
Precinct No. 137, northeast corner Brooklyn and Ganahl street.
Precinct No. 138, 2024 East First street.
Precinct No. 139, southwest corner of Fourth and Mott streets.

ORGANIZED FOR ELECTION.

FINAL INSTRUCTIONS TO OFFICERS AND WORKERS.

List of Volunteers Who Will Marshal the Army of Voters and Insure Victory for Progress Today. Opposition Will Take Advantage of Any Technical Omission.

Volunteer workers in the cause of bringing out a great vote on the Owens River bonds, and all citizens who can aid, are asked to report for duty to the precinct committeeman in charge for the Campaign Committee at each polling place. Owners of automobiles and carriages, who can loan the services of their conveyances during the voting hours in carrying voters, are urged to report to the precinct committeeman or call on the Campaign Committee at the Chamber of Commerce during the day.

Election officers are reminded that the certificate on the first page of the book marked "Poll List" must be filled out, signed and sworn to BEFORE THE POLLS ARE OPENED. Until that is done, the polls cannot be opened legally. Any citizen may administer the oath to the election officers.

After the polls are closed, the result must be posted at the polling place. Strict attention to the details, on the part of election officers, is required. The opposition will take advantage of any technical omission.

PRECINCT COMMITTEEMEN.

Following is a complete list of the precinct committeemen. Volunteer workers and donors of automobiles and carriages are requested to report for duty at the opening of the polls at 6 o'clock this morning to these precinct committeemen:

FIRST WARD.

Precinct 1, W. R. Myers; 2, J. R. White, Jr.; 3, A. W. Cleaver; 4, Rev. Frank S. Forbes; 5, Stanley S. Frentz; 6, Korens Romans; 7, David Martin; 8, W. A. Frick; 9, Alfred Moore.

SECOND WARD.

Precinct 10, Frank D. Norton; 11, W. J. Fuller; 12, Geo. W. Palmer; 13, L. H. Mertz; 14, John Klifoil; 15, Jos. Gioio; 16, Clair Abbott; 17, O. M. Harris; 18, R. F. Schmetzdorf; 19, Dr. J. M. Dunsmore; 20, John E. Schweng; 21, Emerson Conders; 22, Chas. A. Off.

THIRD WARD.

Precinct 23, Cedric Johnson; 24, A. Pitcher; 25, T. G. Gordon; 26, Robert Mitchell; 27, Charles M. Stimson; 28, R. B. Dickinson; 29, D. C. Casselman; 30, James Long; 31, T. Weisendanger; 32, Otto J. Zahn; 33, Carl C. Crippen; 34, H. C. Whitmer; 35, Col. George De la Vergne; 36, Frank R. Strong; 37, Dr. Henderson Hayward.

FOURTH WARD.

Precinct 38, W. H. Clune; 39, Fred Stephenson; 40, Cod Mallard; 41, E. J. Fleming; 42, Frank A. Kelly; 43, Kasson Avery; 44, F. N. Pauly; 45, Henderson; 46, G. M. Giffen; 47, E. Hecht; 48, Percy Ross; 49, Fred Hines; 50, G. G. Johnson; 51, John Forward; 52, William Ball; 53, A. J. Harshberger; 54, Judge T. L. Winder; 55, Ferd K. Rule; 56, A. Chappelle; 57, Mark Jones; 58, J. G. Long; 59, Ernest Werdin.

FIFTH WARD.

Precinct 60, Frank Hudson; 61, M. B. Jones; 62, William Qualls; 63, Max Meyberg; 64, Sherrill Osborne; 65, Prof. E. L. Chew; 66, Hon. William M. Bowen; 67, John G. Morley; 68, W. E. McVay; 69, Charles Hesse; 70, W. H. Seeley; 71, J. S. Van Dorn; 72, Gregory Perkins, Jr.; 73, C. M. Davis; 74, J. W. Kemp; 75, Hon. R. F. Del Valle; 76, W. H. O'Connell; 140, L. B. Noyes; 141, Burke Bros.; 143, W. H. O'Connell.

SIXTH WARD.

Precinct 77, W. T. Woods; 78, William Shipley; 79, A. L. Shipley; 80, C. R. Thomas; 81, E. A. Evans; 82, Edwin L. Payne; 83, T. L. O'Brien; 84, E. L. Elmendorf; 85, F. O. Cass; 86, Guy W. Yonkin; 87, L. C. Judkins; 88, U. S. G. Todd; 89, S. G. Tyler; 90, B. O. Freeman; 91, W. R. Slater; 92, J. A. Slater; 93, H. Stricklin; 94, W. E. D. Morrison; 95, Fred W. Stein; 96, John Curtis; 97, James H. Faulkner; 98, A. D. Gross; 99, W. C. Downing; 100, M. E. Snyder; 101, A. J. Crawford; 102, John Scholls; 103, R. S. Bassett; 142, J. C. Lucas.

SEVENTH WARD.

Precinct 104, William Vacher; 105, H. J. Kearney; 106, M. F. Betkowski; 107, James McGinley; 108, George Thornberg; 109, James Alexander; 110, J. Sepulveda; 111, Frank Demond; 112, Charles Benson; 113, A. Nabel; 114, Robert Hazen; 115, A. Browne; 116, Daniel Cronin; 117, C. D. Clark; 118, William Wheeling; 119, Joseph Nolan; 120, J. E. Wyckoff; 121, A. Maeder; 122, James Dunne; 123, J. Y. Bernard; 124, J. S. Allen.

EIGHTH WARD.

Precinct 125, William Ford; 126, N. D. Oswald; 127, Peter Heist; 128, J. A. Guenter; 129, Robert Gilkerson; 130, Rev. Dana Bartlett; 131, John McMannie; 132, J. J. Clayton; 133, L. Garbone.

NINTH WARD.

Precinct 134, E. O. Edgerton; 135, J. N. Sears; 136, Geo. Lyons; 137, W. L. Cleveland; 138, G. W. Campbell; 139, C. G. Buttrick.

WARD CAPTAINS.

Besides the precinct committeemen, the Campaign Committee has appointed certain captains, whose duty shall be to supervise the work generally in their respective wards, each one of these captains to look out for a number of precincts. Their names follow:

First Ward—R. W. Dromgold, Carl G. Packard.

Second Ward—Martin I. Smith, B. W. Bartels, F. W. Fuller.

Third Ward—W. L. Valentine, Walter Wren, O. E. Parish.

Fourth Ward—John Mott, A. Chapelle.

Fifth Ward—O. C. Mueller, A. J. Wallace, W. H. O'Connell, J. W. Kemp, W. W. Watts.

Sixth Ward—Walter Haas, Councilman Yonkin, E. E. Selph, F. W. Spring.

Seventh Ward—Henry Lyon, Emmet Wilson.

Eighth Ward—Ben F. Groves, Bernard Healy.

Ninth Ward—E. L. Blanchard, Geo. Lyons.

MAINE IN CONNECTICUT.

The Connecticut Society held its last meeting for three months in the Assembly Hall, Chamber of Commerce, last night. The chief speaker was Hon. Waldo M. York, who gave an interesting talk on "Maine." Several musical numbers were rendered, and a poem entitled "Iowa," was read by a native of that State. The society voted to attend a picnic to be held in Eastlake Park on the Fourth of July in a body.

STOCKHOLDERS RESUME FIGHT.

WILMINGTON (Del.) June 11.—The stockholders of the American Pneumatic Service Company, who are engaged in a bitter contest over the control of the $20,000,000 corporation, resumed their annual meeting today after a recess of ten days. The fight is between W. A. Dillaway of Boston, president of the company, and a large number of stockholders who are opposed to his administration.

RUN CLOSES COLORADO BANK.

OURAY (Colo.) June 11.—The Bank of Ouray closed its doors today. Its liabilities are about $100,000, and the creditors are mainly small depositors. The assets are not stated but are said to be not equal to the liabilities. The failure was precipitated by a run on the bank, in which depositors withdrew about $250,000. The bank is owned by George Hulbert, president, and Judge Theron Stevens.

FOOD CURE!!
Most diseases are caused by improper food.
EAT
Grape-Nuts
To be Well.
"There's a Reason"

APPEAL TO PATRIOTISM

Campaign Committee's Final Proclamation to the People.

TO THE CITIZENS OF LOS ANGELES:

The one important need of the Owens River Campaign Committee in its efforts today is conveyances to bring to the polls the ordinarily dormant vote. If we are to record what we desire to be the largest vote ever polled in the city of Los Angeles, we must have the means of bringing these voters to the polls, and so we make this last appeal to all friends of the Owens River project who have automobiles or conveyances that they can volunteer for use tomorrow, to take them to the polls in their respective precincts and place them at the service of the precinct committeemen, or to report with their conveyances to the Campaign Committee at the Chamber of Commerce Building.

At this late hour in the campaign nothing more need be said in the way of argument. Every intelligent citizen should, by this time, have fully made up his mind how to vote, and, unless all signs fail, the vote that will be recorded today in favor of the Owens River water bonds will be an advertisement to the watching world that the people of Los Angeles are practically a unit when the welfare and prosperity of the city are involved.

OWENS RIVER CAMPAIGN COMMITTEE,
Perry W. Weidner, Chairman; Meyer Lissner, Secretary.

GERMAN CITY GOVERNMENT.

CITIES NEVER SUFFER FROM CORRUPT PRACTICES.

Members of Administration Are Elected in Three Classes, According to the Wealth of the Voters—Men Are Chosen for Six and Twelve-Year Terms.

Prussian cities concentrate a great deal of their electoral power in their richest men, for the election of members to the councils is done on the basis of a division of the voters into three ranks. Those of the first class pay a total of taxes equal to those of either of the other two classes, the figuring being done by adding up the taxes until they reach one-third of that paid into the city treasury, and the few rich men paying that sum have the power of electing one-third of the members of the councils.

The second class is necessarily larger, being made up of middle-class people, and elect the second third of the members of the councils. Finally there is left the rest of the people, whose number, thanks to the smallness of income, never pays a tax equaling either of the other classes.

Undemocratic as this principle is, German cities have never suffered from the evils which have befallen our own. In the main, this is due to the manner in which the Mayor, the Vice-Mayor and the Executive Council are chosen. It is the City Council that elects these, the most important of the three being the Executive Council, half of whose members are salaried, and the other half unsalaried.

The actual administration—that is, that portion which demands steady and continuous attention, is distributed among the salaried members, one of whom is the City Treasurer, another the City Attorney, another the City Engineer, another the City School Inspector, and still another the person in charge of the support of the poor. The professional and salaried members are chosen for the term of twelve years; the unsalaried for the term of six.

The Executive Council of a German city includes its Mayor and Vice-Mayor and the whole constitutes a sort of permanent cabinet, whose function it is to prepare the business for the consideration of the City Council. The cabinet has definite authority in certain matters. It may suspend the ordinances passed by the City Council in case they are contrary to the public good, in which case the state authorities pass upon the conflict. For it must be stated in passing that all questions involving serious expenditure are brought before the state.

The salaried members of the cabinet are, as a rule, professional men who have distinguished themselves in the service of the public. The Mayor has also served in some important public capacity before being chosen; and it is not an uncommon thing for councils to go entirely out of the city and elect as Mayor some man who has filled the office successfully in some other city of the same or of smaller size.

Within the Executive Council there is still another circle called the City Committee, made up of the Mayor, the Vice-Mayor, and two other of the professional members of the Council. But in all this scheme it is to be noted that the Mayor is simply the presiding officer who executes the decisions of the Executive Council, and who has certain functions of assigning work to the different members of the Council, with very little opportunity, however, of deciding absolutely matters on his own responsibility. He has no appointing power, and no power of dismissal.

Efficiency in German municipalities is secured, not by concentrated authority in the Mayor, but rather in an educated, trained and permanent civil service. And the tendency has steadily been in the last few years to increase the number of people in the employ of the cities.

FIRE SALE OF PAINT
Mathews' Stock Sacrificed
COME and BUY and SAVE today. The reductions are absolutely genuine—unheard of before in Los Angeles. Wrappers soiled on $20,000 worth—to go at cost and less. 'Most anything you want—in ANY COLOR. Here are a few:
Paint Store Specials
50c ALABASTINE 25c.
Best wall tint made—lasting, sanitary, bright; any color—the packages hardly soiled. A tremendous bargain—lay in a supply.
75c COLORED BATH TUB ENAMEL 35c
Rich, attractive colors; puts a smooth, hard, finish on scratchy bathtubs. Great values.
50c LIQUID VENEER 40c.
The best finish in the world for pianos, mantels, interior woodwork, furniture.
STAR BRAND VARNISH $2.
Prat & Lambert's famous varnish, sold everywhere at $2.50 per gallon; Fire Sale price $2.
20c OAK BROWN ENAMELS 5c.
COLD WATER PAINT 3c.
Regularly 8c and 10c per lb. A standard outside paint—for your shed, barn or fence. Everyone needs Cold Water Paint about the home—buy NOW.
ELECTRO-CHEMICAL PAINT $1.
The best we ever sold for the money—backed by the makers' ironclad guarantee. Regularly $1.50.
75c NUKOTE NOW 60c.
Retails everywhere at 75c a quart; an unapproachable finish for scratched woodwork or furniture.
HARRISON'S PAINT 10 PER CENT. OFF.
Harrison's Town and Country Paint is an insurance against decay; high-grade and durable. Lay in a good supply at this Fire Sale.
WIRE SINK BRUSH 5c.
Other astounding bargains too numerous to mention—come and take your pick at almost your own price.
P. H. Mathews' Paint House
260 So. Los Angeles St., Near Third

A Real Clearance Sale
Everything Goes at Half Price
Wednesday and Balance of the Week
Tailored Suits Crisp, new spring stuff, up to date in every detail, priced from $15 to $60, on sale now at from . . $7.50 to $25.00
500 suits embracing all the good styles and colors.
Walking Skirts Over a thousand of them, and they're all reduced 50 per cent. to clear them out quickly.
Entire Stock of Waists, all kinds: Lawns, linens, Japs, taffetas, lace and fancies, cut to Half Price regardless of cost.

Pretty Box Coats
$5.00 coats $2.50, $7.50 ones $3.75, $10 ones $5, and so on.
Ours is the busy store this week because it offers
The Biggest Bargains in Town
Burgwald's
314 S. Broadway

"Attractive Advertising Will Magnetize Trade"
Germaine's Show-card and Advertising business has
Catchy Show-Cards
Moved to 207 Douglas Bldg
N. M. CARSE & CO., successors
Let Us Show You Showy Show-Cards.
Vote For The Water Bonds Today

Legal.

SCHOOL BOND ELECTION NOTICE.

Notice is hereby given to the qualified electors of Calabasas School District of the County of Los Angeles, State of California, that in accordance with the provisions of the Political Code of the State of California, an election will be held on the 5th day of July, 1907, at the schoolhouse in said District, between the hours of 1:00 p.m., and 5:00 p.m., (during which period and between which hours the polls shall remain open), at which election the question of issuing and selling bonds of said district to the amount of Eight Hundred Dollars, for the purpose of raising money for repairing the schoolhouse, for insuring the same, for supplying the same with furniture and necessary apparatus and for improving the grounds will be voted upon.

The said bonds thereunder to be issued and sold, shall be of the denomination of Two Hundred Dollars each, and shall bear interest at the rate of five per cent. per annum and shall be numbered from 1 to 4 consecutively, payable as follows:

Bond No. 1, Two Hundred Dollars, to run one year; bond No. 2, Two Hundred Dollars, to run two years; bond No. 3, Two Hundred Dollars, to run three years; bond No. 4, Two Hundred Dollars, to run four years.

That Charles Bell will act as Inspector and Robert Elliott and E. P. Beckwith will act as the Judges of said Election, and conduct the same, said Inspector and Judges being competent and qualified electors of said School District.

IN WITNESS WHEREOF, we have hereunto set our hands this 4th day of June, 1907. Robt. Straubinger, W. F. Carberry, W. H. Brooks; Trustees of Calabasas School District, Los Angeles County, California.

"In Districts in which the number of children between five and seventeen years of age exceed 500, the polls must be opened at 8 o'clock a.m. and kept open until sundown. In other Districts the polls must not be opened before 9 o'clock a.m. nor kept open less than four hours, nor later than sundown.

NOTICE OF ANNUAL MEETING.

Notice is hereby given that the Annual Meeting of the Stockholders of the Outer Harbor Dock and Wharf Company, a corporation, will be held at the office of the corporation, Room 238 Wilcox Building, corner Second and Spring Streets, in the City of Los Angeles, county of Los Angeles, State of California, on Monday, June 17, 1907, at 11 o'clock a.m., for the purpose of electing a Board of Directors for the ensuing year, and the transaction of such other business as may come before said meeting.

RANDOLPH H. MINER, President.
GERVAISE PURCELL, Secretary.

Office Constructing Quartermaster, San Francisco, Cal., 15th May, 1907. Sealed proposals, in triplicate, will be received here, until 11 A. M., 14th June 1907, for furnishing all material and labor and installing a complete electric lighting system and furnishing electric current for illuminating and small motor purposes, for Forts Baker and Barry, Cal., in accordance with plans and specifications on file here. The Government reserves the right to accept or reject any or all bids or any part thereof. Plans and specifications can be seen, information and blank proposals obtained on application to this office. All proposals to be enclosed in sealed envelopes marked "Proposals for Electric Light System at Forts Baker and Barry," and addressed to Captain B. F. Cheatham, Quartermaster, 1086 North Point Street.

Sealed proposals will be received at office of Treasurer, Pacific Branch, N. H. D. V. S., Soldiers' Home, Los Angeles County, Cal., until 12 o'clock, M., July 8, 1907, and then opened, for additional Pipe Line to Water System, in accordance with instructions, plans and specifications, copies of which, with blank proposals and other information, may be had upon application to T. J. Cochrane, Treasurer.

Sealed proposals will be received at office of Treasurer, Pacific Branch, N. H. D. V. S., Soldiers' Home, Los Angeles County, Cal., until 12 o'clock, m., July 8, 1907, and then opened, for furnishing one and resetting two Storage Oil Tanks, in accordance with instructions, plans and specifications, copies of which, with blank proposals and other information, may be had upon application to T. J. Cochrane, Treasurer.

Sealed proposals will be received at office of Treasurer, Pacific Branch, N. H. D. V. S., Soldiers' Home, Los Angeles County, Cal., until 12 o'clock, m., July 8, 1907, and then opened, for Connecting Elevators at Hospital to pump pressure at Power House, in accordance with instructions, plans and specifications, copies of which with blank proposals and other information, may be had upon application to T. J. Cochrane, Treasurer.

THE DEADLY FINGER NAIL
Every time you scratch yourself you run a risk. No, don't smile that superior smile and say that you have never yet had any trouble from it. What we say is true. Ask any physician. To scratch your scalp, a pimple or a scab is particularly dangerous. Your finger nails carry germs of Eczema, Tetanus (Lockjaw,) Erysipelas and all manner of skin diseases. Let one little germ get into the scratched place and trouble is sure to follow. Because you have been lucky enough to escape so far is no guaranty that you will be so lucky in the future. Don't take chances. For any itching use Littell's Liquid Sulphur, stops itching instantly, and permanently relieves all forms of skin complaint, eczema, erysipelas, pimples, running sores, tetter, ring worm, chaps, roughness, redness or skin blotches.
Gentlemen: November, 1903. I contracted facial erysipelas and my physicians prescribed ichthyol ointment and ichthyol from Dusseldorf. After one day's use of the ointment I concluded the erysipelas was preferable, on account of the villainous odor and color of the ointment. Having by me a bottle of Littell's Liquid Sulphur with which I had cured, with one application, an aggravated case of prickly heat the previous summer, I abandoned all other remedies and applied that with most satisfactory results, as the disease was confined to its original limits and in due time disappeared.
Respectfully, H. G. Warner.
General Passenger Agent, Kansas City Southern Railway.
Sample bottle sent postpaid to any address for 10c. Rhuma-Sulphur Co., St. Louis.

Ladies!
Here is the greatest Bargain Sale in Sewing Machines ever offered.
DROP HEADS at DROP HEAD prices,
SINGER NEW HOME
DOMESTIC WHITE
AUTOMATIC
New Home Sewing Machine Co.
548 So. Broadway.
Phone—Main 8090. Home F2231
ALL MAKES FOR RENT.

WONDERINE
A Remedy without a peer or rival, from the Black Canyon Geysers of Arizona. Not "man made" but prepared in Nature's laboratory. A Sovereign Remedy in all diseased conditions such as Pneumonia, Pleurisy, Appendicitis, Burns, Poison Oak, Bruises, Eczema, Dandruff, Neuralgia, Tonsilitis, Sore Throat, Asthma, Felons, Cancer, Tetter, Piles, Ulcers. Can be absolutely relied upon in all cases of inflammation and pain.
REMEMBER, WONDERINE is NOT a Patent Nostrum, But Nature's Product from pure Medicated Geysers. Placed near our hands, no mining necessary.
No remedy in the World like WONDERINE. It's most all profit.
The Company will sell 10,000 shares of stock at 20c per share to equip and extend our business. Instant action is necessary to get in at this price, since this need will cease in a few days. Come or write for free sample TODAY.
ARIZONA WONDERINE COMPANY,
220 S. Broadway, Room 505. Phone F1218.

...LES AGAISNT THE TEACHERS.

...rce Commission Gives ...E. A. Body Blow.

...Railroad Ticket Plan ...Transparent Evasion.

...g Convention in Angel City Affected.

...WIRE TO THE TIMES.] ...June 11.—[Exclusive Dis... The Interstate Commerce Com... hand a bomb into the west... today in the form of a ... that the plan adopted by ... ing and validating tickets ... limited rates on account of ... Educational Association ... a transparent evasion" of ... of the commission. The ... kill the organization of ...

...commission was asked for ... time ago as to the legal ... railroads to collect $2 as ... fee for the association ... the rate made for trans... commission stated that ... legal for the railroads to ... association any part of the ... paid as the price of a tick... commission also stated that ... might lawfully make re... on the certificate plan for ... of the association, and re... upon the return coupons of ... whose the purchaser pre... shows that he or she had ... for membership in the ...

...with this ruling, the ... made a rate of one fare ... trip to Los Angeles, open ... with the stipulation ... would not be validated ... unless with them ... certificates that the as... received a membership ... such. The roads offered ... return coupons, either at ... where the annual meeting ... ation will be held next ... San Francisco. ... has no way of col... defray its expenses ex... the railroads, and if they ... from taking any action ... payment of such fees the ... probably will be forced ... officers of the association ... a conference with the ... Commerce Commission in ... ering from it a ruling ... the railroads to help ... ship fees. The west... not take any action ... present arrangements ... the result of the con... the officers of the as... the Interstate Commerce ... With very few excep... railroads are op... in any way as collec... the National Educa... and are secretly re... the latest ruling of the ... the plan adopted ... the Transcontinental ... to aid the or...

...JOYS OF ...EDUCATION.

...BRYCE SPEAKS AT ...UNIVERSITY.

...What Higher In... Do to Provide Intel... for Later Life and ... American System

...PRESS—P.M.] ...11.—The Coast ...Wadsworth and ...guard the Nar... more or less on ...

...that, theoretical... ...ships had been ...and that an ...by the vessels ...at dead of ...city. All this ...department is af... experience in ...the garrisons. ...fleet is really ...planters and ...mand of Capt. ...Coast Artillery. ...creep up past ...the inner harbor ...

...range towers ...searchlights ...o'clock last ...boats were ...steal upon the ...about a thous... ...Hamilton. As soon as the lights were turned on them they retreated.

The forts ordinarily, are manned by about 400 regulars, but the War Department reckoned this force would be inadequate for the test and ten of the companies of the Seventh and Thirteenth Regiments, National Guard of New York, were sent to the forts on Saturday to remain until after the attack.

DOVE OF PEACE HARD TO CATCH.

TRIPLE ALLIANCE NATIONS OPPOSE LIMITING ARMAMENTS.

Indications Are That Austria-Hungary Will Follow Lead of Germany and Italy in Deliberations at Peace Conference to Be Held at The Hague.

[BY THE ASSOCIATED PRESS—P.M.]

VIENNA, June 11.—The attitude of Austria-Hungary at the comitg Hague conference will be substantially similar to that of Germany, her ally in the Triple Alliance.

On the proposition for limiting armaments, it is learned from authoritative source that, following the example of Germany and Russia, there will be no participation whatever in any discussion of the subject, Austria-Hungary will remain silent and reserves complete freedom of action with reference to what may be done. According to the opinion held in government circles here, the position of Italy, which was at one time in doubt, is not likely to be different from that of her allies in the Triple Alliance.

Concerning the arbitration question, Autria-Hungary will follow her previous course in opposing compulsory measures. All measures aiming at the humanizing condition of the conduct of war are sure to receive the hearty support of Austria-Hungary.

The Austro-Hungarian delegates, as far as can be learned at present, are not likely to make special motions at the conference, for, on the contrary, they have received strict instructions to maintain as reserved an attitude as possible.

COREY WANTS CASTLE.

Steel Corporation President Decides to Make His Future Home in Ireland.

[BY DIRECT WIRE TO THE TIMES.]

DUBLIN (Ireland) June 11.—[Exclusive Dispatch.] William E. Corey, president of the United States Steel Corporation, is negotiating for a castle in Ireland, with the object of making his residence there. He has commissioned Architect Fuller, who designed Richard Croker's place at Glen Cairne, to find a suitable place for him.

One of two estates now under consideration is Carbally Hall, in County Galway, owned by Earl Clancarty. The other is Dalgin Park, in County Mayo, the property of Lord de Clifford. Both mansions are among the oldest in Ireland.

There is a striking similarity in the cases of these two impoverished noblemen, and it is predicted that the romances of their lives will appeal so strongly to Corey's wife, the former Mabelle Gilman, that one or the other will be made by the chance to recoup at Corey's expense. Both men made runaway matches with stage beauties, thereby bringing themselves to their present financially embarrassed condition. Earl Clancarty ran away with Bella Bilton, a music-hall favorite, while Lord de Clifford married Eva Carrington, a "gayety girl."

BAUBLE CAUSES SUIT.

Bowknot of Diamonds Said to Have Been Given Actress by Charles L. Fair.

[BY DIRECT WIRE TO THE TIMES.]

NEW YORK, June 11.—[Exclusive Dispatch.] A bowknot of diamonds, given to a pretty actress by the late Charles L. Fair, brother of Mrs. Herman Oelrichs and Mrs. W. K. Vanderbilt, Jr., when on her way to a hospital to be operated upon for appendicitis, from which she died, was the bone of contention in the Municipal Court.

John A. Dixon, who keeps a hotel in Pittsburgh, sued Elizabeth Marlow, an actress, as administratrix of the estate of her sister, Kitty Wells, to recover the diamond bowknot.

It was testified by one witness that Kitty Wells told her that "Charlie" Fair had given her the bowknot in San Francisco. Miss Marlow testified that Kitty Wells had given her the pin, worth $2000, but she had given it to George Finchard, a commercial traveler.

Mr. Dixon's complaint was dismissed on the ground that there was not sufficient evidence to sustain it, and an appeal was taken.

PLAN DIAZ'S OVERTHROW.

Mexican Agitators Remove Their Headquarters from Texas to Los Angeles.

[BY DIRECT WIRE TO THE TIMES.]

FORT WORTH (Tex.) June 11.—[Exclusive Dispatch.] Indications are that the junta of agitators antagonistic to President Diaz has removed its headquarters from Del Rio, Tex., and have established them at Los Angeles, Cal.

The official organ of the revolutionary party, now known as "Revolucion," is being issued from Los Angeles, and is urging an uprising in Mexico. Copies are being distributed here and smuggled across the border to the malcontents in Mexico. A large consignment of the papers reached Texas this morning. They were consigned to trusted friends in San Antonio, Del Rio, Eagle Pass, Laredo, El Paso and other points, and will be smuggled to Mexico.

FIREMEN ARE INCENDIARIES.

BERLIN, June 11.—A series of forty-three fires in Siebenlehn, Saxony, extending from 1894 to 1906, by which sixty-three houses were burned, has been traced to the volunteer free brigade there. Certain evidence given in a local lawsuit put the police on the track of the incendiaries, and it was found that the chief traders and artisans and the Burgomaster were the heads of the conspiracy. The firemen used to be periodically rewarded for heroic conduct in extinguishing fires which they themselves had set.

New Fast Train to San Bernardino and Redlands.

The Santa Fe will run a new fast train to San Bernardino and Redlands, leaving Los Angeles 10:30 a.m., arriving San Bernardino at 12:40 p.m. and Redlands 1:00 p.m. Returning, this train leaves Redlands at 5 p.m., San Bernardino 5:17 p.m., arriving Los Angeles 7:30 p.m. This in addition to trains leaving Los Angeles at 7:30 a.m., 8:30 a.m., 10:35 a.m. (via Orange,) 4:30 p.m. and 5 p.m. New train starts Sunday, June 16.

Job Printers and Publishers.

Linotype machine composition, any face or measure, is supplied by The Times' Linotype School at reduced prices. For rates, telephone The Times, or apply at the school, Corner San Fernando and College streets. Operation and care of machines taught in three months' course.

Real-Reduction Removal Sale

WE MOVE TO 749-51 S. BROADWAY JULY 1ST

It is getting down to a matter of days now. We must give up this building on July 1st—not a day later. The landlord means business and will tolerate no delays. We have dropped many prices another notch for the final days and the result is furniture bargains that you can never hope to duplicate. Just a few hints in this small advertisement:

$1.50 Dining Chairs Removal Price	.95
$2.00 Parlor Tables Removal Price	$1.35
$3.75 Iron Beds Removal Price	$2.75
$3.75 Couches Removal Price	$2.90
$3.75 Card Tables Removal Price	$3.00
$4.50 Reed Rockers Removal Price	$3.45
$5.50 Card Tables Removal Price	$4.40
$7.50 Music Cabinets Removal Price	$5.15
$8.00 Malacca Stand Removal Price	$5.25
$6.50 Card Tables Removal Price	$5.40
$10.00 Side Tables Removal Price	$6.65
$10.00 Reed Rockers Removal Price	$6.65
$11.50 Bookcase Removal Price	$8.25
$12.00 Morris Chairs Removal Price	$8.85
$12.00 Reed Rockers Removal Price	$9.00
$13.50 Reed Rockers Removal Price	$9.25
$16.00 Cellarettes Removal Price	$9,35
$13.50 Malacca Rocker Removal Price	$9.50
$13.50 Hall Chairs Removal Price	$9.65
$15.00 Magazine Racks Removal Price	$10.00
$13.75 Library Tables Removal Price	$10.25
$14.00 Reed Rockers Removal Price	$10.50
$15.75 Malacca Table Removal Price	$11.00
$16.00 Raffia Chair Removal Price	$11.50

Big Reductions in Ardahan Rugs

$10.00 Rugs for.....$8.00 (Size 4½x6½.)
$22.50 Rugs for.....$18.00 (Size 6¾x9¾.)
$30.00 Rugs for.....$24.00 (Size 8¼x10½.)
$35.00 Rugs for.....$28.00 (Size 9x12.)
$40.00 Rugs for.....$32.00 (Size 10½x12.)
$43.50 Rugs for.....$34.80 (Size 11¼x12.)
$50.00 Rugs for.....$40.00 (Size 11¼x14¼.)

All Mission and Parlor Furniture Reed Chairs and Rockers Reduced One-third to One-half

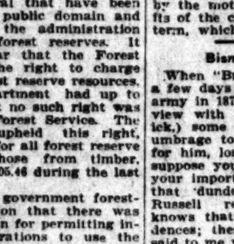

Not one piece excepted and very good selection in all the lines. We don't care about the cost. Our only desire is to sell. In all of these lines we carry the best makes and our old selling prices were trade winners and reductions of from one-third to one-half mean something.

$16.00 Oak Hall Settee Removal Price	$11.65
$16.00 Card Tables Removal Price	$12.00
$18.00 Ladies' Desks Removal Price	$12.00
$17.00 Reed Rockers Removal Price	$12.25
$19.00 Malacca Chair Removal Price	$12.25
$22.00 Cellarettes Removal Price	$13.00
$18.00 Raffia Chair Removal Price	$13.00
$20.00 Library Table Removal Price	$14.75
$20.00 Arm Chair Removal Price	$15.00
$20.00 Bookcase Removal Price	$15.00
$22.50 China Closet Removal Price	$16.50
$22.50 Reed Settee Removal Price	$16.50
$25.00 Arm Chair Removal Price	$18.00
$25.00 Bookcases Removal Price	$18.75
$25.00 Reed Settee Removal Price	$18.75
$27.00 Hall Clock Removal Price	$19.25
$30.00 Hall Rack Removal Price	$20.00
$32.00 Work Tables Removal Price	$21.00
$30.00 Morris Chair Removal Price	$22.50
$30.00 Bookcases Removal Price	$22.50
$35.00 Cellarettes Removal Price	$23.00
$32.00 Com. Bookcase Removal Price	$24.60
$35.00 Oak Buffet Removal Price	$24.75
$35.00 Sideboard Removal Price	$26.00

PACIFIC PURCHASING CO., Successor to
Niles Pease Furniture Co.
439-441-443 South Spring St.

PUBLIC DOMAIN NOW PROTECTED.

GOVERNMENT PERMITS PREYING NO LONGER.

Administration Prepared to Defend Its Course at Coming Timber and Land Convention at Denver—Bitter Warfare on Grafters by Interior Department.

[SPECIAL CORRESPONDENCE OF THE TIMES.]

WASHINGTON, June 3.—Within the last three or four years the government's attitude toward the public domain has undergone a complete change. Under the old regime, public land, with everything in it and on it, was looked upon as property on which any one might prey. The change that has been brought about is simple, but it is far-reaching. All the government is now insisting on is that the public domain shall be handled in some such way as a thrifty private land owner would handle his acres. It was not an easy matter to stop all the abuses—abuses that have been carried on ever since there was a public domain in the United States—but great progress is being made.

Naturally, the adoption of the new policy has not pleased everybody in the Far West, where most of the public domain lies. The resentment that is felt was reflected in the speeches of some of the Far West Senators and Representatives during the last session of Congress, and it seems probable that it is to be further voiced at the timber and land convention to be held in Denver the third week in this month. The administration is prepared to defend its policy, if it shall be attacked at the Denver convention. By direction of the President, Mr. Garfield, Secretary of the Interior; Gifford Pinchot, the government forester; R. A. Ballinger, Commissioner of the General Land Office, and several other officials representing the Interior and the Agricultural departments, will attend the convention, not as delegates, but as guests, prepared to speak in defense of the administration's policy, if it shall be assailed.

What has the government been doing out there that gives offense? Both the Interior and Agricultural departments have had to do with the activities, because the one has jurisdiction over the land and the mineral deposits, while the other has jurisdiction over the forests. The Interior Department has made bitter warfare on the grafters—the men who were stealing public land—while both the departments have been pushing hard the timber and coal thieves. It is not of this prosecution of men who have clearly violated the law that the Westerners complain, but rather of the restrictions in general that have been thrown about the public domain and of the action of the administration in creating new forest reserves. It was only last year that the Forest Service asserted the right to charge for the use of forest reserve resources. The Interior Department had up to that time held that no such right was conferred on the Forest Service. The Attorney-General upheld this right, which is the basis for all forest reserve receipts except those from timber, amounting to $522,305.46 during the last fiscal year.

Mr. Pinchot, the government forester, took the position that there was no more valid reason for permitting individuals or corporations to use the natural resources of the forest reserves without pay than there was for a farmer to permit a stranger to enter on his land and utilize water power which existed thereon. Following this decision, many important changes in the government's policy in managing the public domain were made, with the view of protecting the government's rights and interests.

FIGHT OVER CHILD.

When E. Hernandez met his wife at First and Los Angeles streets, last night, he attempted to snatch her child from her. Mrs. Hernandez has been living with Manuel Leon at Fourth and Alameda streets for several months and says that her husband had deserted her. When Leon interfered, a fight ensued, in which Leon, it is said, attempted to shoot Hernandez. The trio were taken to Central Station, where Leon and Hernandez were held on a charge of disturbing the peace. Both are laborers and are in the employ of the Southern Pacific.

MOTHERS RECEIVE TEACHERS.

The Jefferson-street child-study circle tendered a reception to the teachers yesterday afternoon. The halls and various study-rooms were decorated with greenry and flowers. Two large tables were adorned, one especially for the teachers, and there refreshments were served. Mrs. George V. Wright spoke for the mothers. A violin solo was rendered by Stanley McPherson, and a vocal duet by Miss Werner and Mrs. Domingues. The early part of the afternoon was devoted by the mothers to viewing the exhibits of the children's work for the past term, which showed marked progress.

Bismarck's Permission.

When "Bull Run" Russell, who died a few days ago, was with the German army in 1870 he reported a long interview with the crown prince (Frederick,) some expressions in which gave umbrage to Bismarck. Bismarck sent for him, lost his temper and said: "I suppose you couldn't resist showing your importance by reporting all that that 'dunderhead' confided to you?" Russell replied: "Your excellency knows that I always respect confidences; there is much that you have said to me yourself that I have not reported." Bismarck: "Pouf! Anything I say to you you may bawl from the top of St. Paul's." "I thank your excellency," said Russell. "I shall use the permission to record your opinion of the crown prince."

WATER, POPULATION, AND REVENUE.

Population, 1906	235,000
Annual increase	23,000
Water used per capita, gallons	144
Miner's inches, 1906	2,611
Persons supplied per miner's inch	90
Miner's inches annual increase	255
Inches required in 1912	4,141
Net revenue, 1906	$ 804,020.00
Annual increase of revenue	78,660.00
Net revenue per capita	3.42
Net revenue per miner's inch	307.80
Net revenue, 1912	1,275,980.00
Net revenue from 10,000 inches Owens River water, after 1912	3,078,000.00
Net revenue from power	1,406,000.00
Net revenue from irrigation	800,000.00
Total net revenue from present supply and Owens River combined	6,559,980.00

THE MASK OF HEALTH

Few People are Really as Well as They Look. Cause and Remedy.

Many people in Los Angeles, both men and women, who believe themselves to be in perfect health, are often in the greatest danger.

Indigestion, which is so common a trouble, is the principal cause of the greater share of the general poor health. It has misleading symptoms that seem to have no reference to the stomach, such as headache, sleeplessness, specks before the eyes, pains in the back and side, etc.

The success of physicians everywhere with the prescription that is now embodied in Mi-o-na stomach tablets has made this remedy in the last few years the asknowledged specific for the treatment of stomach diseases. The secret of this success lies in the fact that Mi-o-na is prepared expressly to strengthen the digestive organs and its use for a few days puts the whole digestive system in such shape that it can care for all of the food that is eaten without pain or distress.

Simply take a Mi-o-na stomach tablet before each meal and on retiring, and it will so strengthen the stomach that you can enjoy a hearty meal without the least fear of distress or suffering.

We absolutely guarantee that your money will be refunded should you buy a 50-cent box of Mi-o-na stomach tablets and not be satisfied with the results. Mi-o-na is sold by druggists everywhere, or will be sent by mail on receipt of price, 50 cents. Booth's Miona Company, Buffalo, N. Y.

One of the Sights of California

The Trip Around the SOUTHERN PACIFIC "Inside Track"

$2.75 Round Trip

To holders of Eastern excursion tickets and accompanying friends.

$3.00 ROUND TRIP every day to Redlands via Riverside; $2.75 to Riverside or San Bernadino. Good for eight days, with stopovers.

From Los Angeles (Arcade Depot, 5th St. and Central Ave.) daily, 8:55 a. m., returning at 6:50 p. m.

THE ORANGE GROVES OF RIVERSIDE AND REDLANDS are seen to the greatest advantage, the train making a stop of nearly three hours at Riverside and two hours at Redlands, enabling you to enjoy all the beauties of these famous places with the least expenditure of time and money. This is the season of ORANGE BLOSSOMS, the air being laden with their fragrance.

Information with illustrated booklet at City Ticket Office,

600 S. Spring St. Cor. Sixth

Or at Arcade Depot, Los Angeles.

SOUTHERN PACIFIC

Kodaks

Photo Supplies, Artists' Materials, Framing, Developing, Printing and Enlarging

Howland & Dewey Co.

510 S. Broadway 326 S. Spring St.

MULLEN & BLUETT CLOTHING CO.
Corner Spring and First Sts.
THE QUALITY STORE.
Established over a quarter of a century.

NEWEST SPRING TAILORED SUITS
Quality Highest
$17.50--$20
The Paris Cloak & Suit House
252 South Broadway

REISLING WINES
75c a gallon and up.
Main 2682 Home F4388
German-American Wine Co.
314 W. Fifth Street.

HISTORIC BOSTON
A most attractive illustrated booklet, full of information about places and things of interest in Boston. Send 10c. Send your address to Publicity Department, 41 Mason St., Boston, Mass.

THE CITY IN BRIEF

NEWS AND BUSINESS.

Veterans' Meeting.

A meeting for veterans will be held in the Union Mission at Sawtelle on Thursday afternoon at 2 o'clock. Mrs. D. F. Hill will be the speaker and Mrs. Sarah Haggard Paine will sing.

Shot Shatters Arm.

While cleaning a shotgun at his home near Clearwater yesterday Francesco Espinoso, a laborer, 46 years old, accidentally fired it, and the charge shattered his left arm. He was taken to the County Hospital.

Averill Club Picnic.

The Averill Club had its closing event of the season in the form of a picnic at Eastlake Park yesterday. A programme was presented which included music by Mrs. Henry and a speech by Mrs. A. Smith. E. W. Dromgold read a poem on "Our Owens River," which was enthusiastically cheered. Mrs. Johnson spoke on "Does It Pay to Join a Club?"

He's Willing to Pay.

J. R. Smurr, one of the city's pioneer hardware men, will vote for the Owens River bonds today, though it will cost him $37.50. Smurr was going East last Saturday on an excursion, but changed his mind when he remembered the election, and will leave this week instead. He knew the difference in rates would be the amount above stated, but he's willing to pay it—he's for Los Angeles, and Los Angeles for him.

Outing for Orphans.

Over 700 orphans are to be guests of C. M. Pierce's excursion service by courtesy of the Salt Lake Railroad Saturday. The tots will leave Los Angeles at 8:10 o'clock in the morning and spend the day at Riverside, San Bernardino and Redlands. They will take luncheon with them, but when they have it in the park at San Bernardino citizens there will furnish free lemonade. From San Bernardino they will go to Redlands by electric cars.

Y.M.C.A. Secretary to Speak.

W. A. Hunton, international secretary for the colored department of the Young Men's Christian Association, arrived in Los Angeles yesterday on his return trip from Japan, where he attended the World's Student Congress. He is the guest of Rev. G. A. Bryant, and tonight will lecture on the Y.M.C.A. work among the negroes in the First A. M. E. Church. Secretary Hunton will leave tomorrow for the East.

Norris Released.

Patrolman Charles Norris, who was imprisoned as a probable accomplice to the shooting of C. W. Wilson, was released yesterday. Lena Carter, the self-confessed perpetrator of the crime, is held in jail to await the result of Wilson's injuries. A complaint charging assault with a deadly weapon with intent to commit murder will be filed against her today. In the event of Wilson's death, she will be charged with murder. Whether Norris's case is settled, or will come before the Police Commission, is not known.

Stabbed Seven Times.

In a fight over family affairs, J. Render attacked and stabbed Luther Miller late yesterday afternoon, at First and Los Angeles streets. Both men are colored. When Render met Miller, he accused him of having tampered with his wife's affections. A discussion led to the stabbing. Render ran to Central avenue, after wounding Miller seven times, and was captured near Second street by detectives. Miller attempted to go to his home, No. 2432 Lenard street, but fell on the street and was taken to the Emergency Hospital.

Doctor Beats His Patient.

A physician's prompt response to an emergency call last evening at the home of W. J. Gardner, No. 1261 Temple street, resulted in an embarrassing situation. Gardner is captain of the Angelefio Heights fire company, and the doctor had been called to see his son, James Gardner, who is hoseman at engine-house No. 15, McClintock and West Jefferson streets. "Papa, the doctor is here," called little Bessie, "and he can't find Jimmie." "Just tell him to wait and he will be here soon," returned the captain. It was explained that the young man suffered a severe attack of indigestion while on duty. His mother was notified, and after sending for medical aid, she went to accompany her son home. She arrived with the patient shortly afterward.

BREVITIES.

Vote and work for the Owens River bonds today, and remember that Wood Bros.'s fine, hand-tailored clothes look better, last better, and pay better than any other garments made for men. Their only rivals in quality are the garments produced by high-class private tailors in large eastern cities. Prices range from $20 to $50. Wood Bros., 343, 345 South Spring street.

J. W. Frey has moved his stock of mantels, grates, tiles and andirons to his warerooms, corner Los Angeles and Twelfth streets, where can be seen the largest assortment of black and brass fireplace trimmings to be found in the United States.

Dollar Shoe Store Bulletin—Men's heavy shoes, children's shoes, all sizes; women's shoes, 2½ to 4½, all this week, 75 cents the pair. 523 Bryson block, Second and Spring.

It will pay you to see the Starr wave motor at 224 H. W. Hellman building. If you can't come at once to see it, write for circular. Los Angeles Wave Power and Electric Company.

The popular vote is that our prices on pictures are the lowest ever. J. F. Kanst Art Co., 642 S. Spring.

Shoes for 75 cents the pair. 523 Bryson block, Second and Spring.

Furs. D. Bonoff, furrier, 212 S. B'way.

Idyllwild opens June 15—prepare.

VITAL RECORD

BIRTHS. DEATHS. MARRIAGES. DIVORCE.

Deaths.

MEWES. At San Diego, Cal., June 10, 1907, Jonathan N. Hewes, aged 71 years. Funeral from Pierce Bros., in this city, today, June 12, at 2 o'clock p.m.

KUHON. At No. 1061 South Flower street, June 10, 1907, Edgard Alphonse, beloved son of Charles A. Kuhon, in his 14th year. Funeral services will be held in the chapel of the Orr & Edwards Co., corner of Tenth and Flower streets, today (Wednesday) at 2 o'clock p.m. Interment, Rosedale Cemetery.

ARRINGTON. In this city, June 7th, Wilbour C. Harrington. Funeral from the chapel of Pierce Bros. & Co., 810 South Flower street, at 10 a.m. today. Interment I.O.O.F. Cemetery.

HARRINGTON. In this city, June 9th, Susanna Harrington. Remains at Pierce Bros. & Co., 810 South Flower street.

VINT. In this city, June 9th, Fred S. Vint, aged 30 years. Funeral services today at 10 a.m. from the chapel of Pierce Bros. & Co., 810 South Flower street. Interment Evergreen Cemetery.

BURROWS. In this city, June 9th, Gwendolyn Harriet Burrows, aged 17 years and 2 months. A native of Grass Valley, Cal. Funeral services from St. Luke's Episcopal Church, Vernon avenue, near Central avenue, at 10 a.m. Thursday morning, June 13th. Interment Rosedale Cemetery.

GROVER. In this city, June 8th, Florence Grover, aged 18 years. Funeral services from the chapel of Pierce Bros. & Co., 810 South Flower street, at 1:30 p.m. Thursday, June 13. Interment Evergreen Cemetery. San Francisco papers please copy. 12

Marriages.

LYTLE-JOHNSON. James G. Lytle, aged 21, a native of Montana, and Olive K. Johnson, aged 20, a native of California; both residents of Los Angeles.

BOULDIN-RENCH. C. William Bouldin, aged 28, a native of Kansas, and a resident of Azusa, and M. Myrtle Rench, aged 26, a native of Michigan, and a resident of Glendora.

WITTE-SMITH. James B. Witte, aged 24, a native of California, and Winifred E. Smith, aged 18, a native of California; both residents of Los Angeles.

ANDERSON-KNIGHT. Andrew M. Anderson, aged 23, a native of Illinois, and Mildred E. McKnight, aged 21, a native of Kansas; both residents of Los Angeles.

REED-GREENHALL. Arthur C. Reed, aged 34, a native of Illinois, and Anna H. Greenhall, aged 33, a native of California; both residents of Los Angeles.

GRANT-DILLON. Daniel G. Grant, aged 26, a native of New Mexico, and Nannie Dillon, aged 23, a native of California; both residents of Los Angeles.

OPEDYKE-GARNIER. Rimmer J. Opedyke, aged 31, a native of Holland, and a resident of Pasadena, and Louise Garnier, aged 30, a native of Iowa, and a resident of Colorado Springs, Colo.

GOLARIZO-GUITRON. Julio Golarizo, aged 21, a native of Mexico, and Felecitos Guitron, aged 20, a native of Mexico; both residents of Los Angeles.

CLARK-REISKER. Frank H. Clark, aged 24, a native of Michigan, and Bertha Reiser, aged 20, a native of Illinois; both residents of Los Angeles.

HORN-DIEPENBROCK. Charles M. Horn, aged 34, a native of Missouri, and Henrietta A. Diepenbrock, aged 21, a native of Missouri; both residents of Los Angeles.

ORBISON-JENNINGS. James E. Orbison, aged 26, a native of Ohio, and a resident of San Francisco, and Olive Jennings, aged 24, a native of Illinois, and a resident of Los Angeles.

SPILLANE-MARTIN. Herbert A. Spillane, aged 27, a native of California, and Minnie Martin, aged 29, a native of Ireland; both residents of Los Angeles.

SANCHEZ-MORA. Victoriano Sanchez, aged 23, a native of Mexico, and a resident of San Gabriel, and Ysaoel Mora, aged 17, a native of Mexico, and a resident of Santa Anita.

GRANT-JAMES. Ralph R. Grant, Jr., aged 27, a native of Ohio, and a resident of Sierra Madre, and Lily James, aged 25, a native of Pennsylvania, and a resident of Pasadena.

FLETCHER-WINTON. Howard G. Fletcher, aged 27, a native of Illinois, and a resident of Grand Junction, Mich., and Susie B. Winton, aged 25, a native of Tennessee, and a resident of Los Angeles.

VALENDRONO-MENDOZA. Veliano Valendrono, aged 34, a native of Mexico, and a resident of San Pedro, and Refugio Mendoza, aged 20, a native of Texas, and a resident of Los Angeles.

JOLOSS-HOLTKE. Hugo Joloss, aged 32, a native of Wisconsin, and Lydia Holtke, aged 22, a native of Wisconsin; both residents of Los Angeles.

NEWSON-PARRISH. Willis J. Newson, aged 25, a native of Kansas, and a resident of Garden Grove, and Grace S. Parrish, aged 22, a native of Michigan, and a resident of Azusa.

RAVENSCROFT-HOPKINS. Robert G. Ravenscroft, aged 60, a native of West Virginia, and Elizabeth F. Hopkins, aged 57, a native of New York; both residents of San Diego.

HADLEY-WORK. Everett P. Hadley, aged 25, a native of New York, and Edna M. Work, aged 27, a native of Illinois; both residents of Havilah.

KORNDER-JONES. Phillip H. Kornder, aged 25, a native of Germany, and Nora Jones, aged 25, a native of Utah; both residents of Los Angeles.

GORNEE-GRANOCHER. Charles W. Gornee, aged 32, a native of New York, and a resident of Santa Monica, and Clara Granocher, aged 21, a native of Switzerland, and a resident of Pasadena.

DORLAND-WILSON. Philip C. Dorland, aged 26, a native of Illinois, and Irma G. Wilson, aged 26, a native of California; both residents of Los Angeles.

WASHINGTON-PITTMAN. Rufus Washington, aged 26, a native of Texas, and Lizzie Pittman, aged 23, a native of Kentucky; both residents of Los Angeles.

HOWARD-BARNUM. Thomas D. Howard, aged 22, a native of Ohio, and Geneveve F. Barnum, aged 19, a native of New York; both residents of Los Angeles.

ESTERBROOK-BULLOCK. Edgar B. Esterbrook, aged 27, a native of Kansas, and Amelia R. Bullock, aged 27, a native of California; both residents of Los Angeles.

JACOBSEN-FLOYD. Hans A. Jacobsen, aged 28, a native of Utah, and Grace Floyd, aged 22, a native of Utah; both residents of Los Angeles.

EVANS-BAKER. Agner G. Evans, aged 24, a native of Iowa, and a resident of Pasadena, and Lucinda M. Baker, aged 23, a native of Washington; both residents of Los Angeles.

MOORE-BAKER. Francis E. Moore, aged 28, a native of South Dakota, and Nellie Baker, aged 20, a native of Washington; both residents of Los Angeles.

GOODMAN-MOSKOWITZ. Samuel Goodman, aged 27, a native of Russia, and Jennie Moskowitz, aged 23, a native of Germany; both residents of Los Angeles.

FRAULOB-SPENCER. Joseph A. Fraulob, aged 34, a native of Illinois, and a resident of Monrovia, and Emily F. Spencer, aged 27, a native of England, and a resident of Los Angeles.

KOLLRIGHT-MULLIGAN. Edmund J. Kollright, aged 45, a native of Wisconsin, and a resident of San Diego, and Virginia Mulligan, aged 23, a native of California, and a resident of Oakland.

BERRY-BROWNSON. John T. Berry, aged 45, a native of Indiana, and May L. Brownson, aged 31, a native of Vermont; both residents of Los Angeles.

DUFF-TERZA. Hugh B. Duff, aged 25, a native of Pennsylvania, and a resident of South Pasadena, and Myrtle M. Terza, aged 23, a native of North Dakota, and a resident of Hollywood.

DESPARD-LAWTON. Horace J. Despard, aged 25, a native of Massachusetts, and Minnie N. Lawton, aged 21, a native of Illinois; both residents of Los Angeles.

DUNLAP-SACKETT. George H. Dunlap, aged 34, a native of Indiana, and Zella M. Sackett, aged 24, a native of Connecticut; both residents of Hollywood.

JOHNSON-GILBERT. Jesse W. Johnson, aged 27, a native of Indiana, and a resident of Santa Paula, and Ella Gilbert, aged 21, a native of Kansas, and a resident of Los Angeles.

HOPPER-BURRIS. William R. Hopper, aged 25, a native of Missouri, and a resident of Los Angeles, and Stella M. Burris, aged 20, a native of Missouri, and a resident of Glendora.

Divorce.

SUITS. Maud Bertha Bridges against A. W. Bridges; Mary Helen Young against Augusta B. Young; Ella Reilly against John F. Reilly.

DECREES. Martha Felts against Mack Felts; Francisco Perez against Andrea Gutierrez de Perez.

SOUTHERN CALIFORNIA LODGE, No. 278, F. & A. M., will convene at Masonic Temple, Thursday, June 13, at 1:30 p.m., to conduct the funeral of our late brother, Milton N. Eskey.
By order of W.M.
W. E. ROWLEY, Secretary.

SOUTHERN CALIFORNIA LODGE, No. 278, F. & A. M., will convene at Masonic Temple today (Wednesday) at 2 o'clock p.m., to conduct the funeral of our late brother, Jonathan N. Hewes.
By order of the W.M.
W. E. ROWLEY, Secretary.

ASYLUM OF LOS ANGELES COMMANDERY No. 5, K.T., Los Angeles, June 10, 1907.
Sir Knights: You are expected at our asylum, in full Templar uniform, at 1:30 p.m. sharp, Thursday, June 13, to attend the funeral ceremonies of our late frater, Sir Milton N. Eskey. By order of the Commander.
W. B. SCARBOROUGH, Recorder.

SOUTH GATE LODGE, No. 439, F. & A. M., will confer the third degree this (Wednesday) evening.
F. H. WHITE, Secretary.

Asylum of Los Angeles Commandery, No. 9, Los Angeles, June 10th, 1907.
Sir Knights: You are expected at our asylum, in full templar uniform, at 1:30 p.m. sharp, Wednesday, June 12, to attend the funeral ceremonies of our late frater, Sir Jonathan N. Hewes.
By order of the Commander.
W. B. SCARBOROUGH, Recorder.

Los Angeles Transfer Co., 751-3 S. Spring.
'Phones Main 49 or 249. Home Ex. 249. Will send messenger to your residence for checks and deliver baggage without extra charge.

Dexter Samson Co.,
Undertakers, 1112 S. Flower. Home F4288, Sunset 7285. Lady assistant. Private ambulance.

Peck & Chase Co., Undertakers.
433 S. Hill. Both phones 61. Lady attendant.

Robert L. Garrett & Co., Undertakers.
Lady attendant. 1237 S. Flower. Ambulance.

Pierce Bros. & Co., Undertakers.
820 S. Flower. Tel. M. 1227. Lady attendant.

Bresee Bros. Co., Undertakers.
825 South Figueroa. Private ambulance. Lady embalmer. Tel. M. 243. Home 23267.

Orr & Edwards Co., Funeral Directors.
Have moved to their new building, N.E. corner Tenth and Flower. Both 'phones 66. Lady assistant. Private ambulance.

Connell, Unterkircher, Crawford Co.,
Funeral directors, No. 1051 South Grand avenue. Mrs. Connell in charge of women and children. 'Phones F4510, M223.

Salt Lake Transfer Co., 217-19 East
First street, will check baggage at your residence to any point. Both 'phones Ex. 151.

Egyptian Cement Burial Vaults
forever protect the dead. Are air and water tight. Prices within reach of all. All cemeteries. 'Phones Main 261, Home A4202.

See Yosemite!
California's Wonderland. The new Yosemite Valley Railroad now open. Write O. W. Lehner, traf. mgr., Merced, Cal.

Bring your Watch here

Geneva expert repair services cost no more than the ordinary sort. Note the following prices, which apply to American watches only.

Watches cleaned	$1.25
New Main Spring	$1.00
New Case Spring	$1.00
Roller Jewel	$1.00
Hunting Crystals	25c
Open face Crystal	50c
Lenselle	50c

Geneva Watch & Optical Co.
335 SO. BROADWAY.

Ex. 19 Phones Main 332
518 South Main Street

"SIEGEL'S—WOMEN'S AND CHILDREN'S WEAR"
Myer Siegel & Co.
251-255 SOUTH BROADWAY

Extra Value Offering in
Women's Waists
$1.65, $2.35, $3.85

For handsome blouses in fine lingerie fabrics elaborated with Val. insertions, medallions and tucks, or embroidery and tucked fronts, also in Beau Brummel styles.

Women's Dresses
SPECIAL AT $8.65

These dresses are made of fine lawns, batistes, linens and swisses in white and in colors, in newest fashion of Princess, suspender and jumper effects—priced irresistibly low and just the dress for seashore wear.

Girls' Hats
TRIMMED STRAW AND SAILORS
SPECIAL AT $1.10

Would be regular values up to $2.00—five dozen of 'em—elegant braids in white, also in colors, appropriately trimmed to suit for ages of 2 to 14 years.

"SIEGEL'S—WOMEN'S AND CHILDREN'S WEAR"

Wedding Announcements

Invitations, at-home cards and all social engraving carefully and properly executed. Send for our wedding booklet and card courtesy FREE.

Sanborn Vail Co.
357 S. Broadway

Everything in Hair Goods

We can match any shade of hair, and you may depend upon the quality of every purchase made here. Try our 50c Shampoo. Free consultation on matters of hair and scalp.

BENNETT TOILET PARLORS
H. E. Cor. Fifth and Spring

Alfred Benjamin & Co.'s
High Grade Clothing
Sold Only By
James Smith & Co.
137-139 South Spring Street

"READY AND RIGHT"
THE NEW CLOTHING
On Sale at the
SILVERWOOD STORES

What more keenly satisfying than a delicious Strawberry Sundae served in polished glasses at the Big White Onyx Fountain? Have one today.
BOSWELL & NOYES,
Third and Broadway.

Store will not be open today until 10 a. m. on account of election.

It is just as impossible to get these Imported Suitings that we are selling for $35 anywhere else for less than $40 or $45 as it is to produce a footnote by blowing on a shoehorn.

No other tailor in Los Angeles and no other tailor this side of Denver belongs to the Syndicate of American tailors located in 40 different cities throughout the United States—one tailor to a city—which employs a Resident English Buyer located in London who, by buying direct from the big woolen mills, saves this syndicate and, through us, saves YOU the importers' profits on these English and Scotch Suitings.

Brauer & Krohn
"Tailors to Men Who Know"
THREE STORES
130 S Spring St 104½ S. Main St. Fifth & Spring Sts.
Main 316 PHONES Home 2695

THEY SAY

That Sharp the "Munny-bak" Mining Broker is Dippy to offer the guarantee that he does, but

SHARP

is not "nutty" he sells improved mining properties, prospects, mining stocks and has the cream. He

IS CRAZY

to do business with you and you will never regret meeting this atmospherical gentleman "Money-bak" if you don't like it. Main Office, Suite 408-9, Hotel Hayward—Office Hours 2 to 4 p.m. The rest of the time am busy hatching new schemes.

Don't come around and bother me except at the hours stated.

We are going to form a
TRUST
do you want to
JOIN?
For full information call us up.
CLARK BROS
1249 So. Figueroa
Main 7807 Home Ex. 106

We repair vehicles. We put on rubber tires. We paint and varnish. We quote you prices and call for and deliver all work.
ADVANCE BUGGY CO.
Factory—3000 Central Ave.
Salesroom—386 So. Los Angeles St.

SCOTT BROS.
425-427 S. Spring St.
The Handsomest Clothing Store in the World.

Patronize Home Industry—Trunks and Traveling Bags. Guaranteed to give good satisfaction if made at
C. U. WHITNEY'S TRUNK FACTORY,
229 South Main St.

ROYAL
(Built in Cleveland)
MORLEY AUTO CO., Agents.
Salesroom, 1220 So. Figueroa st. Both Phones Ex. 325.

ADVICE FROM AN EPICURE
Always go to
Levy's Cafe
And enjoy the best fare. Finest service and choicest music in the city. Truly Levy's is a famous restaurant. None better anywhere. Third and Main.

Close Margin Prices
Our Everlasting Song
L. A. Trunk Co.
TWO STORES.
451 S. Broadway. 239 S. Spring St.

THE DAYLIGHT STORE. PHONES MAIN OR HOME 132
Jacoby Bros.
331-333-335 South Broadway.
"SOMETHING NEW EVERY DAY"

Store will not be open o'clock this morning, as we our employees a chance to the Owens River water

Rummage Sale News from Fourth Floor

All Rummage Sale specials advertised Sunday and this week will continue
Here are two additional items of more than ordinary interest.

EMBROIDERIES WORTH TO 50c FOR 12½c.
3000 yards wide embroidery flouncing, edgings and insertions; worth up to 50c a yard, Rummage price 12 1-2c.

EMBROIDERY EDGINGS 2c, WORTH
2300 yards narrow embroidery edgings loons worth up to 15c a yard, special

$4.50 CAMBRIC MUSLIN SKIRTS $1.29. VALUES TO $3.65.
Extra fine cambric muslins; wide flounces of fine laces and embroideries, with rows of insertions; many are samples, the balance the remnants of the greatest June sale we ever held.

MID-SUMMER HATS $6.00 TO $12.00.
Our Millinery Department offers some very exclusive styles in chic, dainty and very new hats for Mid-summer wear. Large sailors trimmed with wings and ribbons, beach hats and neapolitan effects especially suitable for wear during the warm season; prices $6.00 to $12.00.

AUTOMOBILE HATS $12.00.
Automobile hats—the hit of the season—shown only at Jacoby's; price $12.00.

$2.50 Chamb... Gloves $1...
Long washable ... gloves; twelve ... length; ... worth $2.50 ...

WHITE SPREADS AT CLEAN-UP PRICES—90c-$1.19-$1.79—Rear of Main Floor

$1.35 FRINGED SPREAD 90c.
Colored fringed spread together with hemmed white spreads; values to $1.35, Jacoby's 90c each.

$1.50 HEMMED SPREAD $1.19.
Extra size hemmed spread in neat designs; an exceptional value at $1.50, Jacoby's $1.19 each.

$2.00 HEMMED SPREAD $1.49.
Extra size hemmed spread in beautiful ... signs; regular $2.00 values, Jacoby's $1.49 each.

$2.25 WHITE SPREAD $1.79.
Hemmed or fringed white spread; extra ... in Marseilles patterns; finely finished; ... Jacoby's $1.79 each.

ONE HUNDRED DOZEN LONG and SHORT KIMONAS ... SALE WEDNESDAY 10 A. M.

85c Short Kimonas 45c
Short lawn kimonas; large range of patterns; button hole edges; kimona sleeves; dark and light shades; regular 85c values for 45c.

$1.50 Long Kimonas 68c
Long kimonas with full sweep skirt; beautifully assorted patterns of the very newest designs; regular $1.50 value for 68c.

$3.50 Long K... $1.98
Crepe, challie ... long kimonas; ... Oriental and ... ures; a regular ... ue for $1.98.

The Bon Marché
Le Sage Brothers
420. 422. 424 Broadway

Nobby Suits of Silk Attractive Suits of Wool $14.95
Regularly Priced at $25.00 and $27.50

Suits possessing character, tone and wearing ... models that are new and only a few days out ... York; jumper suits, shirt waist suits, Eton suits, Chap suits and cutaway coat suits; cloths that ... ular and proper, colors that are in demand; ... that are right up to now. In this collection you ... suits that have been good sellers at $25.00 ... marked regularly at $27.50. Today, on the second ... choice $14.95 and there are plenty of sizes to ...

Stylish Walking Skirts $3...
Many of them worth $6.00 .....
Stylish walking skirts of panama cloth or ... others of novelty suitings; a broad range of ... colors and patterns; skirts that are cut ... neatly finished; sizes for girls and women; ... range up to $6.00. Today, on second floor ...

$1.50 Fancy Silks 59c Yard
Fancy silks from 19 to 28 inches wide; foulards, ... ines, taffetas, rough pongees, etc.; desirable ... good values up to $1.50. Today only 59c ...

15c Batistes 12½c Organdie 7½c
Pretty batistes and organdies; floral designs and stripes and white grounds; for women's summer dresses and children's wear; 12½c and 15c values. Today 7½c yard.

15c Chambray Yard Wide .....
36-inch chambray ... blue, pink, ... green, tan and ... cellent for children's ... shirt waist suits ... regular 15c value ... 10c yard.

Women's Oxfords, Juliets $1.45
Plenty of Sizes, $2.00 Values .....
A good collection of women's oxfords of good grade kid, with patent leather tips; shapely lasts, military heels; also Juliets that are neat and comfortable; all sizes in each line; excellent $2.00 values. Today, only $1.45 a pair.

Walk-Over Shoe 111 S. Spring St. & 4th & Spring Sts

"Simplicity"
The MOTOR CAR WITHOUT A GEAR
Before buying an Auto, see this.
Office, Room 615, 411 S. Main—Garage 1142 S. Main. Phone F2436

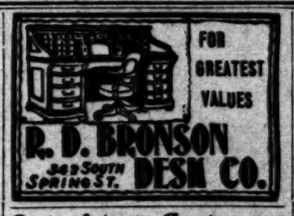

Out-of-town Customers
Order Your Wines and Liquors by MAIL.
Old Plantation Distilling Co.
103 South Broadway, Los Angeles.

Capable of varied and artistic arrangements.
Globe-Wernicke "Elastic" Bookcase
California Furniture Co
Broadway, 639-645

LADI...
$2.50, $4.00 and $5.00 ... ing for $2 a pair at ... MAGILL'S SALE ... Permanently located ... chants' Trust Building ... way—Salesroom on ...

Ross Oscillating ...
Stock $10.00 ...
Suite $34.00 ...
Pump on ...
First st. Factory ...
Fe road and ...